

Type: Data Dictionary Change Notice
Reference: 1773
Version No: 1.0
Subject: Retirement of PDS Birth Notification Data Sets
Effective Date: Immediate
Reason for Change: Retirement of out of date content
Publication Date: 24 June 2020

Background:

As part of the ongoing work to implement a new version of the NHS Data Model and Dictionary, a review of legacy and out of date data sets contained within the NHS Data Model and Dictionary has been carried out.

A number of data sets are out of date and have been identified for retirement from the NHS Data Model and Dictionary. However, it must be noted that the Information Standards still remain and these records should be submitted as required.

This Data Dictionary Change Notice (DDCN) retires the PDS Birth Notification Data Sets and supporting definitions from the NHS Data Model and Dictionary only.

To view a demonstration on "How to Read an NHS Data Model and Dictionary Change Request", visit the NHS Data Model and Dictionary help pages at: https://www.datadictionary.nhs.uk/Flash_Files/changerequest.htm.

Note: if the web page does not open, please copy the link and paste into the web browser.

Summary of changes:

Diagrams

[SYSTEMIC ANTI-CANCER THERAPY DIAGRAM](#)

Changed Diagram

Data Set

[PERSONAL DEMOGRAPHICS SERVICE BIRTH NOTIFICATION DATA SET \(RETIRED\)](#) renamed from [PERSONAL DEMOGRAPHICS SERVICE BIRTH NOTIFICATION DATA SET](#)

Changed Name, Description, status to Retired

[PERSONAL DEMOGRAPHICS SERVICE CREATE INITIAL RECORD REQUEST DATA SET \(RETIRED\)](#) renamed from [PERSONAL DEMOGRAPHICS SERVICE CREATE INITIAL RECORD REQUEST DATA SET](#)

Changed Name, Description, status to Retired

Supporting Information

[CLINICAL CONTENT MENU](#)

Changed Description

[PERSONAL DEMOGRAPHICS SERVICE BIRTH NOTIFICATION DATA SET OVERVIEW \(RETIRED\)](#) renamed from [PERSONAL DEMOGRAPHICS SERVICE BIRTH NOTIFICATION DATA SET OVERVIEW](#)

Changed Name, Description, status to Retired

[PERSONAL DEMOGRAPHICS SERVICE BIRTH NOTIFICATION DATA SETS INTRODUCTION \(RETIRED\)](#) renamed from [PERSONAL DEMOGRAPHICS SERVICE BIRTH NOTIFICATION DATA SETS INTRODUCTION](#)

Changed Name, Description, status to Retired

[PERSONAL DEMOGRAPHICS SERVICE BIRTH NOTIFICATION DATA SETS MENU \(RETIRED\)](#) renamed from [PERSONAL DEMOGRAPHICS SERVICE BIRTH NOTIFICATION DATA SETS MENU](#)

Changed Name, Description, status to Retired

[PERSONAL DEMOGRAPHICS SERVICE CREATE INITIAL RECORD REQUEST DATA SET OVERVIEW \(RETIRED\)](#) renamed from [PERSONAL DEMOGRAPHICS SERVICE CREATE INITIAL RECORD REQUEST DATA SET OVERVIEW](#)

Changed Name, Description, status to Retired

Class Definitions

[ACTIVITY](#)

Changed Attributes

[COMMUNICATION CONTACT METHOD](#)

Changed Attributes

[COUNTRY](#)

Changed Attributes

[ELECTRONIC HEALTH RECORD EXTRACT](#)

Changed Attributes

[ORGANISATION](#)

Changed Attributes

[PATIENT](#)

Changed Attributes

[PERSON NAME](#)

Changed Attributes

[REGISTRABLE BIRTH](#)

Changed Attributes

Attribute Definitions

[PDS COUNTRY CODE \(RETIRED\)](#) renamed from [PDS COUNTRY CODE](#)

Changed Name, Description, status to Retired

[PDS DEATH NOTIFICATION STATUS CODE \(RETIRED\)](#) renamed from [PDS DEATH NOTIFICATION STATUS CODE](#)

Changed Name, Description, status to Retired

[PDS IGNORE POSSIBLE DUPLICATES STATUS \(RETIRED\)](#) renamed from [PDS IGNORE POSSIBLE DUPLICATES STATUS](#)

Changed Name, Description, status to Retired

[PDS NUMBER OF BIRTHS IN CONFINEMENT \(RETIRED\)](#) renamed from [PDS NUMBER OF BIRTHS IN CONFINEMENT](#)

Changed Name, Description, status to Retired

| | |
|--|--|
| PDS PATIENT CARE PROVISION TYPE (RETIRED) renamed from PDS PATIENT CARE PROVISION TYPE | Changed Name, Description, status to Retired |
| PDS PERSON NAME TYPE (RETIRED) renamed from PDS PERSON NAME TYPE | Changed Name, Description, status to Retired |
| PDS REGISTERING AUTHORITY TYPE (RETIRED) renamed from PDS REGISTERING AUTHORITY TYPE | Changed Name, Description, status to Retired |
| PDS SUSPECTED CONGENITAL ABNORMALITY INDICATION CODE (RETIRED) renamed from PDS SUSPECTED CONGENITAL ABNORMALITY INDICATION CODE | Changed Name, Description, status to Retired |
| PDS TELECOM USAGE (RETIRED) renamed from PDS TELECOM USAGE | Changed Name, Description, status to Retired |

Data Elements

| | |
|--|--|
| GESTATION LENGTH (RETIRED) renamed from GESTATION LENGTH | Changed Name, Description, linked Attribute, status to Retired |
| PDS ADDRESS DESCRIPTION (PATIENT TEMPORARY ADDRESS) (RETIRED) renamed from PDS ADDRESS DESCRIPTION (PATIENT TEMPORARY ADDRESS) | Changed Name, Description, linked Attribute, status to Retired |
| PDS ADDRESS LINE 1 (GMP PRACTICE) (RETIRED) renamed from PDS ADDRESS LINE 1 (GMP PRACTICE) | Changed Name, Description, linked Attribute, status to Retired |
| PDS ADDRESS LINE 1 (PATIENT ADDRESS) (RETIRED) renamed from PDS ADDRESS LINE 1 (PATIENT ADDRESS) | Changed Name, Description, linked Attribute, status to Retired |
| PDS ADDRESS LINE 2 (GMP PRACTICE) (RETIRED) renamed from PDS ADDRESS LINE 2 (GMP PRACTICE) | Changed Name, Description, linked Attribute, status to Retired |
| PDS ADDRESS LINE 2 (PATIENT ADDRESS) (RETIRED) renamed from PDS ADDRESS LINE 2 (PATIENT ADDRESS) | Changed Name, Description, linked Attribute, status to Retired |
| PDS ADDRESS LINE 3 (GMP PRACTICE) (RETIRED) renamed from PDS ADDRESS LINE 3 (GMP PRACTICE) | Changed Name, Description, linked Attribute, status to Retired |
| PDS ADDRESS LINE 3 (PATIENT ADDRESS) (RETIRED) renamed from PDS ADDRESS LINE 3 (PATIENT ADDRESS) | Changed Name, Description, linked Attribute, status to Retired |
| PDS ADDRESS LINE 4 (GMP PRACTICE) (RETIRED) renamed from PDS ADDRESS LINE 4 (GMP PRACTICE) | Changed Name, Description, linked Attribute, status to Retired |
| PDS ADDRESS LINE 4 (PATIENT ADDRESS) (RETIRED) renamed from PDS ADDRESS LINE 4 (PATIENT ADDRESS) | Changed Name, Description, linked Attribute, status to Retired |
| PDS ADDRESS LINE 5 (GMP PRACTICE) (RETIRED) renamed from PDS ADDRESS LINE 5 (GMP PRACTICE) | Changed Name, Description, linked Attribute, status to Retired |
| PDS ADDRESS LINE 5 (PATIENT ADDRESS) (RETIRED) renamed from PDS ADDRESS LINE 5 (PATIENT ADDRESS) | Changed Name, Description, linked Attribute, status to Retired |
| PDS ADDRESS TYPE (PATIENT ADDRESS) (RETIRED) renamed from PDS ADDRESS TYPE (PATIENT ADDRESS) | Changed Name, Description, linked Attribute, status to Retired |
| PDS BIRTH WEIGHT (RETIRED) renamed from PDS BIRTH WEIGHT | Changed Name, Description, linked Attribute, status to Retired |
| PDS BUSINESS EFFECTIVE FROM DATE (GMP PRACTICE) (RETIRED) renamed from PDS BUSINESS EFFECTIVE FROM DATE (GMP PRACTICE) | Changed Name, Description, linked Attribute, status to Retired |
| PDS BUSINESS EFFECTIVE FROM DATE (PATIENT ADDRESS) (RETIRED) renamed from PDS BUSINESS EFFECTIVE FROM DATE (PATIENT ADDRESS) | Changed Name, Description, linked Attribute, status to Retired |
| PDS BUSINESS EFFECTIVE FROM DATE (PERSON NAME) (RETIRED) renamed from PDS BUSINESS EFFECTIVE FROM DATE (PERSON NAME) | Changed Name, Description, linked Attribute, status to Retired |
| PDS BUSINESS EFFECTIVE FROM DATE (TELECOMMUNICATIONS) (RETIRED) renamed from PDS BUSINESS EFFECTIVE FROM DATE (TELECOMMUNICATIONS) | Changed Name, Description, linked Attribute, status to Retired |
| PDS BUSINESS EFFECTIVE TO DATE (GMP PRACTICE) (RETIRED) renamed from PDS BUSINESS EFFECTIVE TO DATE (GMP PRACTICE) | Changed Name, Description, linked Attribute, status to Retired |
| PDS BUSINESS EFFECTIVE TO DATE (PATIENT ADDRESS) (RETIRED) renamed from PDS BUSINESS EFFECTIVE TO DATE (PATIENT ADDRESS) | Changed Name, Description, linked Attribute, status to Retired |
| PDS BUSINESS EFFECTIVE TO DATE (TELECOMMUNICATIONS) (RETIRED) renamed from PDS BUSINESS EFFECTIVE TO DATE (TELECOMMUNICATIONS) | Changed Name, Description, linked Attribute, status to Retired |

| | |
|--|--|
| PDS COMMUNICATION CONTACT METHOD (MOTHER OF BABY) (RETIRED) renamed from PDS COMMUNICATION CONTACT METHOD (MOTHER OF BABY) | Changed Name, Description, linked Attribute, status to Retired |
| PDS COMMUNICATION CONTACT STRING (MOTHER OF BABY) (RETIRED) renamed from PDS COMMUNICATION CONTACT STRING (MOTHER OF BABY) | Changed Name, Description, linked Attribute, status to Retired |
| PDS COUNTRY OF BIRTH (RETIRED) renamed from PDS COUNTRY OF BIRTH | Changed Name, Description, linked Attribute, status to Retired |
| PDS COUNTY OR DISTRICT OF BIRTH (RETIRED) renamed from PDS COUNTY OR DISTRICT OF BIRTH | Changed Name, Description, linked Attribute, status to Retired |
| PDS DEATH NOTIFICATION STATUS CODE (RETIRED) renamed from PDS DEATH NOTIFICATION STATUS CODE | Changed Name, Description, linked Attribute, status to Retired |
| PDS DELIVERY PLACE NAME (RETIRED) renamed from PDS DELIVERY PLACE NAME | Changed Name, Description, linked Attribute, status to Retired |
| PDS DELIVERY TIME (RETIRED) renamed from PDS DELIVERY TIME | Changed Name, Description, linked Attribute, status to Retired |
| PDS ETHNIC CATEGORY CODE | Changed Description |
| PDS GMP PRACTICE NAME (RETIRED) renamed from PDS GMP PRACTICE NAME | Changed Name, Description, linked Attribute, status to Retired |
| PDS IGNORE POSSIBLE DUPLICATES STATUS (RETIRED) renamed from PDS IGNORE POSSIBLE DUPLICATES STATUS | Changed Name, Description, linked Attribute, status to Retired |
| PDS NUMBER OF BIRTHS IN CONFINEMENT (RETIRED) renamed from PDS NUMBER OF BIRTHS IN CONFINEMENT | Changed Name, Description, linked Attribute, status to Retired |
| PDS ORGANISATION IDENTIFIER (ACTUAL DELIVERY PLACE) (RETIRED) renamed from PDS ORGANISATION IDENTIFIER (ACTUAL DELIVERY PLACE) | Changed Name, Description, linked Attribute, status to Retired |
| PDS ORGANISATION IDENTIFIER (CHILD HEALTH DEPARTMENT FOR MATERNITY UNIT) (RETIRED) renamed from PDS ORGANISATION IDENTIFIER (CHILD HEALTH DEPARTMENT FOR MATERNITY UNIT) | Changed Name, Description, linked Attribute, status to Retired |
| PDS ORGANISATION IDENTIFIER (REGISTERING AUTHORITY) (RETIRED) renamed from PDS ORGANISATION IDENTIFIER (REGISTERING AUTHORITY) | Changed Name, Description, linked Attribute, status to Retired |
| PDS ORGANISATION IDENTIFIER (RESPONSIBLE CHILD HEALTH DEPARTMENT) (RETIRED) renamed from PDS ORGANISATION IDENTIFIER (RESPONSIBLE CHILD HEALTH DEPARTMENT) | Changed Name, Description, linked Attribute, status to Retired |
| PDS PAF KEY (PATIENT ADDRESS) (RETIRED) renamed from PDS PAF KEY (PATIENT ADDRESS) | Changed Name, Description, linked Attribute, status to Retired |
| PDS PATIENT CARE PROVISION TYPE (RETIRED) renamed from PDS PATIENT CARE PROVISION TYPE | Changed Name, Description, linked Attribute, status to Retired |
| PDS PERSON BIRTH DATE (BABY) (RETIRED) renamed from PDS PERSON BIRTH DATE (BABY) | Changed Name, Description, linked Attribute, status to Retired |
| PDS PERSON BIRTH DATE (MOTHER) (RETIRED) renamed from PDS PERSON BIRTH DATE (MOTHER) | Changed Name, Description, linked Attribute, status to Retired |
| PDS PERSON DEATH DATE (RETIRED) renamed from PDS PERSON DEATH DATE | Changed Name, Description, linked Attribute, status to Retired |
| PDS PERSON DEATH TIME (RETIRED) renamed from PDS PERSON DEATH TIME | Changed Name, Description, linked Attribute, status to Retired |
| PDS PERSON FAMILY NAME (AT BIRTH) (RETIRED) renamed from PDS PERSON FAMILY NAME (AT BIRTH) | Changed Name, Description, linked Attribute, status to Retired |
| PDS PERSON FAMILY NAME (NOTIFYING PERSON) (RETIRED) renamed from PDS PERSON FAMILY NAME (NOTIFYING PERSON) | Changed Name, Description, linked Attribute, status to Retired |
| PDS PERSON GIVEN NAME (AT BIRTH) (RETIRED) renamed from PDS PERSON GIVEN NAME (AT BIRTH) | Changed Name, Description, linked Attribute, status to Retired |
| PDS PERSON GIVEN NAME (NOTIFYING PERSON) (RETIRED) renamed from PDS PERSON GIVEN NAME (NOTIFYING PERSON) | Changed Name, Description, linked Attribute, status to Retired |
| PDS PERSON GIVEN NAME SECOND (AT BIRTH) (RETIRED) renamed from PDS PERSON GIVEN NAME SECOND (AT BIRTH) | Changed Name, Description, linked Attribute, status to Retired |

| | |
|--|--|
| <u>PDS PERSON GIVEN NAME SECOND (NOTIFYING PERSON) (RETIRED)</u> renamed from <u>PDS PERSON GIVEN NAME SECOND (NOTIFYING PERSON)</u> | Changed Name, Description, linked Attribute, status to Retired |
| <u>PDS PERSON NAME PREFIX (RETIRED)</u> renamed from <u>PDS PERSON NAME PREFIX</u> | Changed Name, Description, linked Attribute, status to Retired |
| <u>PDS PERSON NAME SUFFIX (RETIRED)</u> renamed from <u>PDS PERSON NAME SUFFIX</u> | Changed Name, Description, linked Attribute, status to Retired |
| <u>PDS PERSON NAME TYPE (RETIRED)</u> renamed from <u>PDS PERSON NAME TYPE</u> | Changed Name, Description, linked Attribute, status to Retired |
| <u>PDS POSTCODE (GMP PRACTICE) (RETIRED)</u> renamed from <u>PDS POSTCODE (GMP PRACTICE)</u> | Changed Name, Description, linked Attribute, status to Retired |
| <u>PDS POSTCODE (PATIENT ADDRESS) (RETIRED)</u> renamed from <u>PDS POSTCODE (PATIENT ADDRESS)</u> | Changed Name, Description, linked Attribute, status to Retired |
| <u>PDS REGISTERING AUTHORITY TYPE (RETIRED)</u> renamed from <u>PDS REGISTERING AUTHORITY TYPE</u> | Changed Name, Description, linked Attribute, status to Retired |
| <u>PDS SENIOR PARTNER CODE (GMP PRACTICE) (RETIRED)</u> renamed from <u>PDS SENIOR PARTNER CODE (GMP PRACTICE)</u> | Changed Name, Description, linked Attribute, status to Retired |
| <u>PDS SENIOR PARTNER NAME (GMP PRACTICE) (RETIRED)</u> renamed from <u>PDS SENIOR PARTNER NAME (GMP PRACTICE)</u> | Changed Name, Description, linked Attribute, status to Retired |
| <u>PDS SUSPECTED CONGENITAL ABNORMALITY INDICATION CODE (RETIRED)</u> renamed from <u>PDS SUSPECTED CONGENITAL ABNORMALITY INDICATION CODE</u> | Changed Name, Description, linked Attribute, status to Retired |
| <u>PDS TELECOM USAGE (RETIRED)</u> renamed from <u>PDS TELECOM USAGE</u> | Changed Name, Description, linked Attribute, status to Retired |
| <u>PDS TOWN OF BIRTH (RETIRED)</u> renamed from <u>PDS TOWN OF BIRTH</u> | Changed Name, Description, linked Attribute, status to Retired |
| <u>PERSON GIVEN NAME SECOND (MOTHER OF BABY) (RETIRED)</u> renamed from <u>PERSON GIVEN NAME SECOND (MOTHER OF BABY)</u> | Changed Name, Description, linked Attribute, status to Retired |

Date: 24 June 2020

Sponsor: Nicholas Oughtibridge, Head of Clinical Data Architecture, NHS Digital

Note: New text is shown with a blue background. Deleted text is crossed out. Retired text is shown in grey. Within the Diagrams deleted classes and relationships are red, changed items are blue and new items are green.

SYSTEMIC ANTI-CANCER THERAPY DIAGRAM

Change to Diagram: Changed Diagram

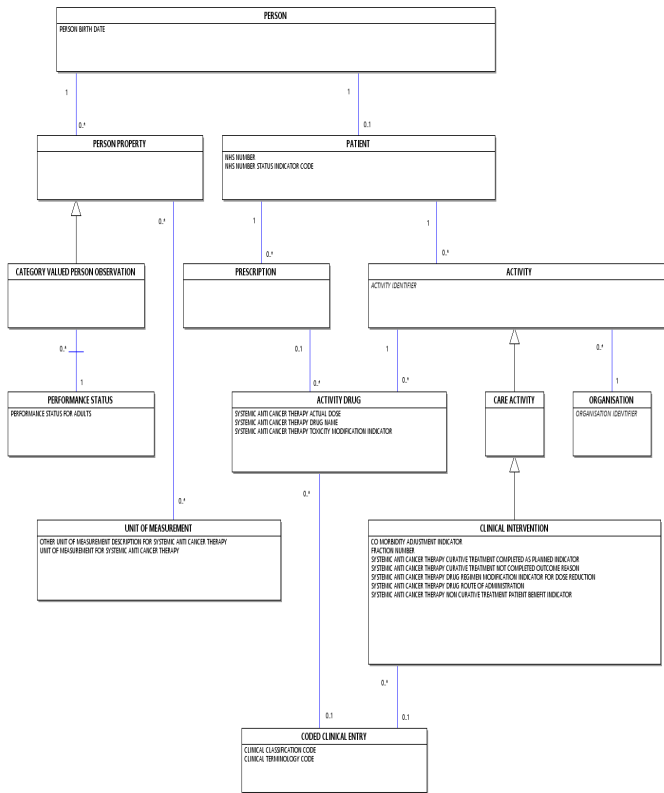

PERSONAL DEMOGRAPHICS SERVICE BIRTH NOTIFICATION DATA SET (RETIRED)_renamed from PERSONAL DEMOGRAPHICS SERVICE BIRTH NOTIFICATION DATA SET

Change to Data Set: Changed Name, Description, status to Retired

[Personal Demographics Service Birth Notification Data Set Overview](#) This item has been retired from the NHS Data Model and Dictionary.

The Mandatory, Required or Optional (M/R/O) column indicates the recommendation for the inclusion of data. The last live version of this item is available in the May 2020 release of the NHS Data Model and Dictionary.

- M = Mandatory: this data element is mandatory and the technical process (e.g. submission of the data set, production of output etc) cannot be completed without this data element being present
- R = Required: the information for this data element should be reported where available
- O = Optional: the inclusion of this data element is optional

| Patient Identifier: | |
|---|--|
| To carry the demographic details for the Patient. One occurrence of this group is required. | |
| M/R/O | Data-Set-Data-Elements |
| M | NHS NUMBER (BABY) |
| Person Name: | |
| To carry the name details for the Patient. One occurrence of this group is required where available. | |
| M/R/O | Data-Set-Data-Elements |
| M | PDS PERSON NAME TYPE |
| R | PDS PERSON FAMILY NAME (AT BIRTH) |
| R | PDS PERSON GIVEN NAME (AT BIRTH) |
| R | PDS PERSON GIVEN NAME SECOND (AT BIRTH) |
| R | PDS PERSON NAME PREFIX |
| R | PDS PERSON NAME SUFFIX |
| R | PDS BUSINESS EFFECTIVE FROM DATE (PERSON NAME) |
| Person Gender: | |
| To carry the gender details for the Patient. One occurrence of this group is required. | |
| M/R/O | Data-Set-Data-Elements |
| M | PERSON GENDER CODE CURRENT (BABY) |
| Person Birth Date: | |
| To carry the birth-date details for the Patient. One occurrence of this group is required. | |
| M/R/O | Data-Set-Data-Elements |

| | |
|--|--|
| M | PDS PERSON BIRTH DATE (BABY) |
| M | PDS DELIVERY TIME |
| Person-Death: To carry the death details for the Patient. One occurrence of this group is required where available. | |
| M/R/O | Data-Set-Data-Elements |
| M | PDS PERSON DEATH DATE |
| R | PDS PERSON DEATH TIME |
| M | PDS DEATH NOTIFICATION STATUS CODE |
| Patient-Address: To carry the address details for the Patient. At least one occurrence of this group is required, no more than two occurrences of this group are permitted. | |
| M/R/O | Data-Set-Data-Elements |
| M | PDS ADDRESS TYPE (PATIENT ADDRESS) |
| M | PDS ADDRESS LINE 1 (PATIENT ADDRESS) or PDS ADDRESS LINE 2 (PATIENT ADDRESS) |
| O | PDS ADDRESS LINE 3 (PATIENT ADDRESS) |
| M | PDS ADDRESS LINE 4 (PATIENT ADDRESS) |
| O | PDS ADDRESS LINE 5 (PATIENT ADDRESS) |
| R | PDS POSTCODE (PATIENT ADDRESS) |
| R | PDS PAF KEY (PATIENT ADDRESS) |
| R | PDS ADDRESS DESCRIPTION (PATIENT TEMPORARY ADDRESS) |
| R | PDS BUSINESS EFFECTIVE FROM DATE (PATIENT ADDRESS) |
| R | PDS BUSINESS EFFECTIVE TO DATE (PATIENT ADDRESS) |
| Telecommunications: To carry the communication contact details for the Patient. At least one occurrence of this group is required where available. | |
| M/R/O | Data-Set-Data-Elements |
| M | PDS TELECOM USAGE |
| M | PDS COMMUNICATION CONTACT METHOD (MOTHER OF BABY) |
| M | PDS COMMUNICATION CONTACT STRING (MOTHER OF BABY) |
| R | PDS BUSINESS EFFECTIVE FROM DATE (TELECOMMUNICATIONS) |
| R | PDS BUSINESS EFFECTIVE TO DATE (TELECOMMUNICATIONS) |
| Baby Tracing data: To carry the tracing details for the Patient. One occurrence of this group is required. | |
| M/R/O | Data-Set-Data-Elements |
| M | BIRTH ORDER |
| M | PDS BIRTH WEIGHT |
| Place of Birth: To carry the place of birth details for the Patient. One occurrence of this group is required where available. | |
| M/R/O | Data-Set-Data-Elements |
| R | PDS TOWN OF BIRTH |
| R | PDS COUNTY OR DISTRICT OF BIRTH |
| R | PDS COUNTRY OF BIRTH |
| Mother's Details: To carry the demographic details for the Mother. One occurrence of this group is required. | |
| M/R/O | Data-Set-Data-Elements |
| R | NHS NUMBER (MOTHER) |
| R | PDS PERSON BIRTH DATE (MOTHER) |
| Mother's Usual Name Details: To carry the name details for the Mother. One occurrence of this group is required. | |
| M/R/O | Data-Set-Data-Elements |
| M | PERSON FAMILY NAME (MOTHER OF BABY) |
| M | PERSON GIVEN NAME (MOTHER OF BABY) |
| R | PERSON GIVEN NAME SECOND (MOTHER OF BABY) |
| Primary Care Mother: To carry the GP registration details for the Mother. One occurrence of this group is required. | |
| M/R/O | Data-Set-Data-Elements |
| R | GENERAL MEDICAL PRACTICE CODE (PATIENT REGISTRATION (MOTHER)) |
| R | PDS BUSINESS EFFECTIVE FROM DATE (GMP PRACTICE) |
| R | PDS BUSINESS EFFECTIVE TO DATE (GMP PRACTICE) |
| M | PDS PATIENT CARE PROVISION TYPE |
| R | PDS GMP PRACTICE NAME |
| R | PDS SENIOR PARTNER CODE (GMP PRACTICE) |
| R | PDS SENIOR PARTNER NAME (GMP PRACTICE) |

| GP Practice Address: To carry the address details for the GP where the Mother is registered. One occurrence of this group is required. | |
|--|--|
| M/R/O | Data Set Data Elements |
| M | PDS ADDRESS LINE 1 (GMP PRACTICE) or PDS ADDRESS LINE 2 (GMP PRACTICE) |
| Q | PDS ADDRESS LINE 3 (GMP PRACTICE) |
| Q | PDS ADDRESS LINE 4 (GMP PRACTICE) |
| Q | PDS ADDRESS LINE 5 (GMP PRACTICE) |
| R | PDS POSTCODE (GMP PRACTICE) |
| Partner Child Health: To carry the detail of the Child Health department associated with the Maternity unit where the baby was born. One occurrence of this group is required. | |
| M/R/O | Data Set Data Elements |
| M | PDS ORGANISATION IDENTIFIER (CHILD HEALTH DEPARTMENT FOR MATERNITY UNIT) |
| Responsible Child Health: To carry the detail of the Child Health department responsible for the Patient. One occurrence of this group is required where available. | |
| M/R/O | Data Set Data Elements |
| M | PDS ORGANISATION IDENTIFIER (RESPONSIBLE CHILD HEALTH DEPARTMENT) |
| Clinical Information: To carry the clinical details associated with the Patient birth. One occurrence of this group is required where available. | |
| M/R/O | Data Set Data Elements |
| M | PDS ETHNIC CATEGORY CODE |
| M | GESTATION LENGTH |
| M | PDS NUMBER OF BIRTHS IN CONFINEMENT |
| M | LIVE OR STILL BIRTH CODE |
| R | PDS SUSPECTED CONGENITAL ABNORMALITY INDICATION CODE |
| Delivery Place: To carry the delivery location details for the Patient birth. One occurrence of this group is required. | |
| M/R/O | Data Set Data Elements |
| M | DELIVERY PLACE TYPE CODE (ACTUAL) |
| R | PDS ORGANISATION IDENTIFIER (ACTUAL DELIVERY PLACE) |
| R | PDS DELIVERY PLACE NAME |
| Notifying Person: To carry the details of the Person sending the PDS Birth Notification Data Set. One occurrence of this group is required where available. | |
| M/R/O | Data Set Data Elements |
| M | PDS PERSON FAMILY NAME (NOTIFYING PERSON) |
| M | PDS PERSON GIVEN NAME (NOTIFYING PERSON) |
| R | PDS PERSON GIVEN NAME SECOND (NOTIFYING PERSON) |
| Registering Authority: To carry the details of the organisation recording the Registrable Birth. One occurrence of this group is required. | |
| M/R/O | Data Set Data Elements |
| M | PDS REGISTERING AUTHORITY TYPE |
| M | PDS ORGANISATION IDENTIFIER (REGISTERING AUTHORITY) |

Access to this version can be obtained by emailing information.standards@nhs.net with "NHS Data Model and Dictionary - Archive Request" in the email subject line.

PERSONAL DEMOGRAPHICS SERVICE BIRTH NOTIFICATION DATA SET (RETIRED)_renamed from PERSONAL DEMOGRAPHICS SERVICE BIRTH NOTIFICATION DATA SET

Change to Data Set: Changed Name, Description, status to Retired

- Changed Name from Data_Dictionary.Messages.Clinical_Content.Content.PDS_Birth_Notification_Data_Sets.Personal_Demographics_Service_Birth_Notification_Data to Retired.Data_Dictionary.Messages.Clinical_Content.Personal_Demographics_Service_Birth_Notification_Data_Set
- Changed Description
- Retired Personal Demographics Service Birth Notification Data Set

PERSONAL DEMOGRAPHICS SERVICE CREATE INITIAL RECORD REQUEST DATA SET (RETIRED)_renamed from PERSONAL DEMOGRAPHICS SERVICE CREATE INITIAL RECORD REQUEST DATA SET

Change to Data Set: Changed Name, Description, status to Retired

[Personal Demographics Service Create Initial Record Request Data Set Overview](#) This item has been retired from the NHS Data Model and Dictionary.

The Mandatory, Required or Optional (M/R/O) column indicates the recommendation for the inclusion of data. The last live version of this item is available in the May 2020 release of the NHS Data Model and Dictionary.

- M – Mandatory: this data element is mandatory and the technical process (e.g. submission of the data set, production of output etc) cannot be completed without this data element being present
- R – Required: the information for this data element should be reported where available
- O – Optional: the inclusion of this data element is optional

Notes:

*** Birth Notifications web application**

Where the [Personal Demographics Service Create Initial Record Request Data Set](#) is reported using the Birth Notifications web application the [NHS NUMBER \(MOTHER\)](#) is required where available. Access to this version can be obtained by emailing information_standards@nhs.net with "NHS Data Model and Dictionary - Archive Request" in the email subject line.

**** Interim NHS Number Service**

Where the information for the Primary Care Mother data group is not available, the Interim NHS Number Service should be used instead of the [Personal Demographics Service Create Initial Record Request Data Set](#).

| Miscellaneous Data: To carry control data used by the Personal Demographics Service to determine the appropriate action to carry out. One occurrence of this group is required. | |
|---|--|
| M/R/O | Data Set Data Elements |
| M | PDS IGNORE POSSIBLE DUPLICATES STATUS |
| Person Name: To carry the name details for the Patient. One occurrence of this group is required. | |
| M/R/O | Data Set Data Elements |
| M | PDS PERSON NAME TYPE |
| M | PDS PERSON FAMILY NAME (AT BIRTH) |
| M | PDS PERSON GIVEN NAME (AT BIRTH) |
| R | PDS PERSON GIVEN NAME SECOND (AT BIRTH) |
| O | PDS PERSON NAME PREFIX |
| O | PDS PERSON NAME SUFFIX |
| M | PDS BUSINESS EFFECTIVE FROM DATE (PERSON NAME) |
| Person Gender: To carry the gender details for the Patient. One occurrence of this group is required. | |
| M/R/O | Data Set Data Elements |
| M | PERSON GENDER CODE CURRENT (BABY) |
| Person Birth Date: To carry the birth date details for the Patient. One occurrence of this group is required. | |
| M/R/O | Data Set Data Elements |
| M | PDS PERSON BIRTH DATE (BABY) |
| M | PDS DELIVERY TIME |
| Person Death: To carry the death details for the Patient. One occurrence of this group is required where available. | |
| M/R/O | Data Set Data Elements |
| M | PDS PERSON DEATH DATE |
| M | PDS PERSON DEATH TIME |
| M | PDS DEATH NOTIFICATION STATUS CODE |
| Patient Address: To carry the address details for the Patient. At least one occurrence of this group is required, no more than two occurrences of this group are permitted. | |
| M/R/O | Data Set Data Elements |
| M | PDS ADDRESS TYPE (PATIENT ADDRESS) |
| M | PDS ADDRESS LINE 1 (PATIENT ADDRESS) or PDS ADDRESS LINE 2 (PATIENT ADDRESS) |
| O | PDS ADDRESS LINE 3 (PATIENT ADDRESS) |
| M | PDS ADDRESS LINE 4 (PATIENT ADDRESS) |
| O | PDS ADDRESS LINE 5 (PATIENT ADDRESS) |
| R | PDS POSTCODE (PATIENT ADDRESS) |
| O | PDS PAF KEY (PATIENT ADDRESS) |
| O | PDS ADDRESS DESCRIPTION (PATIENT TEMPORARY ADDRESS) |
| M | PDS BUSINESS EFFECTIVE FROM DATE (PATIENT ADDRESS) |
| O | PDS BUSINESS EFFECTIVE TO DATE (PATIENT ADDRESS) |
| Telecommunications: To carry the communication contact details for the Patient. Multiple occurrences of this group are permitted. | |
| M/R/O | Data Set Data Elements |
| M | PDS TELECOM USAGE |
| M | PDS COMMUNICATION CONTACT METHOD (MOTHER OF BABY) |

| | |
|--|--|
| M | PDS COMMUNICATION CONTACT STRING (MOTHER OF BABY) |
| M | PDS BUSINESS EFFECTIVE FROM DATE (TELECOMMUNICATIONS) |
| Q | PDS BUSINESS EFFECTIVE TO DATE (TELECOMMUNICATIONS) |
| Baby Tracing data: To carry the tracing details for the Patient. One occurrence of this group is required: | |
| M/R/O | Data-Set-Data-Elements |
| M | BIRTH ORDER |
| M | PDS BIRTH WEIGHT |
| Place-of-Birth: To carry the place of birth details for the Patient. One occurrence of this group is required: | |
| M/R/O | Data-Set-Data-Elements |
| R | PDS TOWN OF BIRTH |
| R | PDS COUNTY OR DISTRICT OF BIRTH |
| R | PDS COUNTRY OF BIRTH |
| Mother's Details: To carry the demographic details for the Mother. One occurrence of this group is required: | |
| M/R/O | Data-Set-Data-Elements |
| M | NHS NUMBER (MOTHER)* |
| M | PDS PERSON BIRTH DATE (MOTHER) |
| Mother's Usual Name Details: To carry the name details for the Mother. One occurrence of this group is required: | |
| M/R/O | Data-Set-Data-Elements |
| M | PERSON FAMILY NAME (MOTHER OF BABY) |
| M | PERSON GIVEN NAME (MOTHER OF BABY) |
| Q | PERSON GIVEN NAME SECOND (MOTHER OF BABY) |
| Primary Care Mother**: To carry the GP registration details for the Mother. One occurrence of this group is required: | |
| M/R/O | Data-Set-Data-Elements |
| M | GENERAL MEDICAL PRACTICE CODE (PATIENT REGISTRATION (MOTHER)) |
| Q | PDS BUSINESS EFFECTIVE FROM DATE (GMP PRACTICE) |
| Q | PDS BUSINESS EFFECTIVE TO DATE (GMP PRACTICE) |
| M | PDS PATIENT CARE PROVISION TYPE |
| Partner-Child Health: To carry the detail of the Child Health department associated with the Maternity unit where the baby was born. One occurrence of this group is required: | |
| M/R/O | Data-Set-Data-Elements |
| M | PDS ORGANISATION IDENTIFIER (CHILD HEALTH DEPARTMENT FOR MATERNITY UNIT) |
| Responsible-Child Health: To carry the detail of the Child Health department responsible for the Patient. One occurrence of this group is permitted: | |
| M/R/O | Data-Set-Data-Elements |
| M | PDS ORGANISATION IDENTIFIER (RESPONSIBLE CHILD HEALTH DEPARTMENT) |
| Clinical Information: To carry the clinical details associated with the Patient birth. One occurrence of this group is required: | |
| M/R/O | Data-Set-Data-Elements |
| M | PDS ETHNIC CATEGORY CODE |
| M | GESTATION LENGTH |
| M | PDS NUMBER OF BIRTHS IN CONFINEMENT |
| M | LIVE OR STILL BIRTH CODE |
| M | PDS SUSPECTED CONGENITAL ABNORMALITY INDICATION CODE |
| Delivery Place: To carry the delivery location details for the Patient birth. One occurrence of this group is required: | |
| M/R/O | Data-Set-Data-Elements |
| M | DELIVERY PLACE TYPE CODE (ACTUAL) |
| M | PDS ORGANISATION IDENTIFIER (ACTUAL DELIVERY PLACE) |
| M | PDS DELIVERY PLACE NAME |
| Notifying Person: To carry the details of the Person sending the PDS Birth Notification Data-Set. One occurrence of this group is required: | |
| M/R/O | Data-Set-Data-Elements |
| M | PDS PERSON FAMILY NAME (NOTIFYING PERSON) |
| M | PDS PERSON GIVEN NAME (NOTIFYING PERSON) |
| Q | PDS PERSON GIVEN NAME SECOND (NOTIFYING PERSON) |
| Registering Authority: To carry the details of the organisation recording the Registrable Birth. One occurrence of this group is required: | |
| M/R/O | Data-Set-Data-Elements |
| M | PDS REGISTERING AUTHORITY TYPE |

PERSONAL DEMOGRAPHICS SERVICE CREATE INITIAL RECORD REQUEST DATA SET (RETIRED)_renamed from PERSONAL DEMOGRAPHICS SERVICE CREATE INITIAL RECORD REQUEST DATA SET

Change to Data Set: Changed Name, Description, status to Retired

- Changed Name from Data_Dictionary.Messages.Clinical_Content.Content.PDS_Birth_Notification_Data_Sets.Personal_Demographics_Service_Create_Initial_Record_f to Retired.Data_Dictionary.Messages.Clinical_Content.Personal_Demographics_Service_Create_Initial_Record_Request_Data_Set
- Changed Description
- Retired Personal Demographics Service Create Initial Record Request Data Set

CLINICAL CONTENT MENU

Change to Supporting Information: Changed Description

- [AIDC for Patient Identification](#)
- [National Joint Registry](#)
- [PDS Birth Notification](#)

PERSONAL DEMOGRAPHICS SERVICE BIRTH NOTIFICATION DATA SET OVERVIEW (RETIRED)_renamed from PERSONAL DEMOGRAPHICS SERVICE BIRTH NOTIFICATION DATA SET OVERVIEW

Change to Supporting Information: Changed Name, Description, status to Retired

The [Personal Demographics Service Birth Notification Data Set](#) has been developed by the [Personal Demographics Service](#) to replace the NHS Number for Babies service. **This item has been retired from the NHS Data Model and Dictionary.**

The [Personal Demographics Service Birth Notification Data Set](#) outlines the minimum systems compliance required by maternity and child health systems for the purposes of notifying [Organisations](#) of a new [NHS NUMBER](#) assigned to a baby. The last live version of this item is available in the May 2020 release of the NHS Data Model and Dictionary.

For further guidance and support see the [NHS Digital](#) website at: [Demographics](#). Access to this version can be obtained by emailing information.standards@nhs.net with "NHS Data Model and Dictionary - Archive Request" in the email subject line.

PERSONAL DEMOGRAPHICS SERVICE BIRTH NOTIFICATION DATA SET OVERVIEW (RETIRED)_renamed from PERSONAL DEMOGRAPHICS SERVICE BIRTH NOTIFICATION DATA SET OVERVIEW

Change to Supporting Information: Changed Name, Description, status to Retired

- Changed Name from Data_Dictionary.Messages.Clinical_Content.Overviews.PDS_Birth_Notification_Data_Set_Overviews.Personal_Demographics_Service_B to Retired.Data_Dictionary.Messages.Clinical_Content.Personal_Demographics_Service_Birth_Notification_Data_Set_Overview
- Changed Description
- Retired Personal Demographics Service Birth Notification Data Set Overview

PERSONAL DEMOGRAPHICS SERVICE BIRTH NOTIFICATION DATA SETS INTRODUCTION (RETIRED)_renamed from PERSONAL DEMOGRAPHICS SERVICE BIRTH NOTIFICATION DATA SETS INTRODUCTION

Change to Supporting Information: Changed Name, Description, status to Retired

The [Personal Demographics Service Birth Notification Data Sets](#) have been developed by the [Personal Demographics Service](#) to replace the NHS Number for Babies service. **This item has been retired from the NHS Data Model and Dictionary.**

The [Personal Demographics Service Birth Notification Data Sets](#) outline the minimum systems compliance required by maternity and child health systems for the purposes of sending or receiving the following data sets. The last live version of this item is available in the May 2020 release of the NHS Data Model and Dictionary.

- [Personal Demographics Service Create Initial Record Request Data Set](#)
- [Personal Demographics Service Birth Notification Data Set](#)

For further guidance and support see the [NHS Digital](#) website at: [Demographics](#). Access to this version can be obtained by emailing information.standards@nhs.net with "NHS Data Model and Dictionary - Archive Request" in the email subject line.

PERSONAL DEMOGRAPHICS SERVICE BIRTH NOTIFICATION DATA SETS INTRODUCTION (RETIRED)_renamed from PERSONAL DEMOGRAPHICS SERVICE BIRTH NOTIFICATION DATA SETS INTRODUCTION

Change to Supporting Information: Changed Name, Description, status to Retired

- Changed Name from Data_Dictionary.Messages.Clinical_Content.Overviews.PDS_Birth_Notification_Data_Set_Overviews.Personal_Demograp to Retired.Data_Dictionary.Messages.Clinical_Content.Personal_Demographics_Service_Birth_Notification_Data_Sets_Intro
- Changed Description

- Retired Personal Demographics Service Birth Notification Data Sets Introduction

PERSONAL DEMOGRAPHICS SERVICE BIRTH NOTIFICATION DATA SETS MENU (RETIRED)_ renamed from PERSONAL DEMOGRAPHICS SERVICE BIRTH NOTIFICATION DATA SETS MENU

Change to Supporting Information: Changed Name, Description, status to Retired

- [Clinical Content Menu](#)
- ~~PDS Birth Notification Data Sets~~
- [PDS Birth Notification](#)
- [PDS Create Initial Record Request](#)

This item has been retired from the NHS Data Model and Dictionary.

The last live version of this item is available in the May 2020 release of the NHS Data Model and Dictionary.

Access to this version can be obtained by emailing information.standards@nhs.net with "NHS Data Model and Dictionary - Archive Request" in the email subject line.

PERSONAL DEMOGRAPHICS SERVICE BIRTH NOTIFICATION DATA SETS MENU (RETIRED)_ renamed from PERSONAL DEMOGRAPHICS SERVICE BIRTH NOTIFICATION DATA SETS MENU

Change to Supporting Information: Changed Name, Description, status to Retired

- Changed Name from
 Web_Site_Content.Navigation.Personal_Demographics_Service_Birth_Notification_Data_Sets_Menu to
 Retired.Web_Site_Content.Navigation.Personal_Demographics_Service_Birth_Notification_Data_Sets_Menu
- Changed Description
- Retired Personal Demographics Service Birth Notification Data Sets Menu

PERSONAL DEMOGRAPHICS SERVICE CREATE INITIAL RECORD REQUEST DATA SET OVERVIEW (RETIRED)_ renamed from PERSONAL DEMOGRAPHICS SERVICE CREATE INITIAL RECORD REQUEST DATA SET OVERVIEW

Change to Supporting Information: Changed Name, Description, status to Retired

~~The [Personal Demographics Service Create Initial Record Request Data Set](#) has been developed by the [Personal Demographics Service](#) to replace the NHS Number for Babies service. This item has been retired from the NHS Data Model and Dictionary.~~

~~The [Personal Demographics Service Create Initial Record Request Data Set](#) outlines the minimum systems compliance required by maternity systems for the purposes of requesting an [NHS NUMBER](#) for babies. The last live version of this item is available in the May 2020 release of the NHS Data Model and Dictionary.~~

~~For further guidance and support see the [NHS Digital](#) website at: [Demographics](#). Access to this version can be obtained by emailing information.standards@nhs.net with "NHS Data Model and Dictionary - Archive Request" in the email subject line.~~

Notes:

~~Birth Notifications web application~~

~~Where the [Personal Demographics Service Create Initial Record Request Data Set](#) is reported using the Birth Notifications web application the [NHS NUMBER \(MOTHER\)](#) is required where available.~~

~~Interim NHS Number Service~~

~~Where the information for the Primary Care Mother data group is not available, the Interim NHS Number Service should be used instead of the [Personal Demographics Service Create Initial Record Request Data Set](#).~~

PERSONAL DEMOGRAPHICS SERVICE CREATE INITIAL RECORD REQUEST DATA SET OVERVIEW (RETIRED)_ renamed from PERSONAL DEMOGRAPHICS SERVICE CREATE INITIAL RECORD REQUEST DATA SET OVERVIEW

Change to Supporting Information: Changed Name, Description, status to Retired

- Changed Name from
 Data_Dictionary.Messages.Clinical_Content.Overviews.PDS_Birth_Notification_Data_Set_Overviews.Personal_Demograp to
 Retired.Data_Dictionary.Messages.Clinical_Content.Personal_Demographics_Service_Create_Initial_Record_Request_Da
- Changed Description
- Retired Personal Demographics Service Create Initial Record Request Data Set Overview

ACTIVITY

Change to Class: Changed Attributes

Attributes of this Class are:

K ACTIVITY IDENTIFIER
 ACTIVITY COUNT
 ACTIVITY DURATION
 ACTIVITY PERCENTAGE
 CONTRACT MONITORING ACTUAL ACTIVITY
 GS1 SERVICE RELATION INSTANCE NUMBER
~~PDS PATIENT CARE PROVISION TYPE~~

COMMUNICATION CONTACT METHOD

Change to Class: Changed Attributes

Attributes of this Class are:

K COMMUNICATION CONTACT STRING
 COMMUNICATION CONTACT METHOD
 COMMUNICATION CONTACT METHOD EFFECTIVE END DATE
 COMMUNICATION CONTACT STRING EFFECTIVE START DATE
~~PDS TELECOM USAGE~~

COUNTRY

Change to Class: Changed Attributes

Attributes of this Class are:

K COUNTRY CODE
~~PDS COUNTRY CODE~~
 REGION OF COUNTRY CODE FOR FEMALE GENITAL MUTILATION DATA SET

ELECTRONIC HEALTH RECORD EXTRACT

Change to Class: Changed Attributes

Attributes of this Class are:

CDS BULK REPLACEMENT GROUP CODE
CDS INTERCHANGE APPLICATION REFERENCE
CDS INTERCHANGE CONTROL COUNT
CDS INTERCHANGE CONTROL REFERENCE
CDS INTERCHANGE RECEIVER IDENTITY
CDS INTERCHANGE SENDER IDENTITY
CDS INTERCHANGE TEST INDICATOR
CDS MESSAGE REFERENCE
CDS MESSAGE TYPE
CDS MESSAGE VERSION NUMBER
CDS PROTOCOL IDENTIFIER CODE
CDS TYPE CODE
CDS UPDATE TYPE
DATA SET VERSION NUMBER
HARS TEST INDICATOR
~~PDS IGNORE POSSIBLE DUPLICATES STATUS~~
PRIMARY DATA COLLECTION SYSTEM IN USE
RECORD COUNT
RECORD IDENTIFIER
SUBMISSION IDENTIFIER
WITHHELD IDENTITY REASON

ORGANISATION

Change to Class: Changed Attributes

Attributes of this Class are:

K ORGANISATION IDENTIFIER
 ACCIDENT AND EMERGENCY DEPARTMENT TYPE
 DEPARTMENT CODE
 EDUCATIONAL ESTABLISHMENT TYPE FOR IMPROVING ACCESS TO PSYCHOLOGICAL THERAPIES
 EMERGENCY CARE DEPARTMENT TYPE
 GS1 GLOBAL LOCATION NUMBER
 GS1 UNIQUE ORGANISATION PREFIX NUMBER
 HEADCOUNT ORGANISATION CURRENT

LABORATORY CODE
NHS CONTINUING HEALTHCARE COMMISSIONED SERVICES INDICATOR
ONS ORGANISATION IDENTIFIER
ORGANISATION CODE
ORGANISATION IDENTIFIER FOR NATIONAL BREAST SCREENING PROGRAMME
ORGANISATION NAME
ORGANISATION SITE CODE
ORGANISATION SITE NAME
~~PDS REGISTERING AUTHORITY TYPE~~
SECURE CHILDRENS HOME PLACEMENT TYPE

PATIENT

Change to Class: Changed Attributes

Attributes of this Class are:

CARER SUPPORT INDICATOR
COMMUNITY HEALTH INDEX NUMBER
HEALTH AND CARE NUMBER
NHS NUMBER
NHS NUMBER STATUS INDICATOR CODE
OVERSEAS VISITOR UK ARRIVAL DATE
PATIENT CONSENT OBTAINED INDICATOR FOR CARE PROFESSIONAL CONTACT
PATIENT CONSENT OBTAINED INDICATOR FOR NATIONAL JOINT REGISTRY RECORDING DATA
~~PDS DEATH NOTIFICATION STATUS CODE~~

PERSON NAME

Change to Class: Changed Attributes

Attributes of this Class are:

~~PDS PERSON NAME TYPE~~
PERSON NAME START DATE
PERSON NAME WORD TEXT
PERSON NAME WORD TYPE

REGISTRABLE BIRTH

Change to Class: Changed Attributes

Attributes of this Class are:

APGAR SCORE 10 MINUTES
APGAR SCORE 1 MINUTE
APGAR SCORE 5 MINUTES
BIRTH ORDER
DELIVERY METHOD
DELIVERY PLACE TYPE
DELIVERY TIME
GESTATION LENGTH IN DAYS
GESTATION LENGTH IN WEEKS
LIVE OR STILL BIRTH
MODE OF DELIVERY
NUMBER OF BABIES IDENTIFICATION CODE
NUMBER OF BABIES INDICATION CODE
PARENTS CONSANGUINEOUS INDICATOR
~~PDS NUMBER OF BIRTHS IN CONFINEMENT~~
~~PDS SUSPECTED CONGENITAL ABNORMALITY INDICATION CODE~~
PRESENTATION OF FETUS
STATUS OF PERSON CONDUCTING DELIVERY

~~PDS COUNTRY CODE (RETIRED)~~ renamed from PDS COUNTRY CODE

Change to Attribute: Changed Name, Description, status to Retired

~~A unique code representing a COUNTRY for the Personal Demographics Service Birth Notification Data Sets. This item has been retired from the NHS Data Model and Dictionary.~~

~~Where the COUNTRY is: The last live version of this item is available in the May 2020 release of the NHS Data Model and Dictionary.~~

- the Isle of Man, **PDS_COUNTRY_OF_BIRTH** is recorded using the ISO 3166-1 standard **COUNTRY_CODE** (see the Using the International Organisation for Standardisation website <https://www.iso.org/home.html>) for the Isle of Man.
- England or Wales, **PDS_COUNTRY_OF_BIRTH** is recorded using the National Codes listed below.

National Codes: Access to this version can be obtained by emailing information.standards@nhs.net with "NHS Data Model and Dictionary - Archive Request" in the email subject line.

- 4 England
- 3 Wales

PDS_COUNTRY_CODE (RETIRED), renamed from PDS_COUNTRY_CODE

Change to Attribute: Changed Name, Description, status to Retired

- Changed Name from Data Dictionary.Attributes.P.Paya.PDS_COUNTRY_CODE to Retired.Data Dictionary.Attributes.P.PDS_COUNTRY_CODE
- Changed Description
- Retired PDS_COUNTRY_CODE

PDS_DEATH_NOTIFICATION_STATUS_CODE (RETIRED), renamed from PDS_DEATH_NOTIFICATION_STATUS_CODE

Change to Attribute: Changed Name, Description, status to Retired

~~The status of a death notification for the **Personal Demographics Service Birth Notification Data Sets**. This item has been retired from the NHS Data Model and Dictionary.~~

National Codes: The last live version of this item is available in the May 2020 release of the NHS Data Model and Dictionary.

- 1 Informal death notice received via an update from a local NHS [Organisation](#) such as [GENERAL PRACTITIONER](#) or [NHS Trust](#)
- 2 Formal death notice received from Registrar of Deaths

Access to this version can be obtained by emailing information.standards@nhs.net with "NHS Data Model and Dictionary - Archive Request" in the email subject line.

PDS_DEATH_NOTIFICATION_STATUS_CODE (RETIRED), renamed from PDS_DEATH_NOTIFICATION_STATUS_CODE

Change to Attribute: Changed Name, Description, status to Retired

- Changed Name from Data Dictionary.Attributes.P.Paya.PDS_DEATH_NOTIFICATION_STATUS_CODE to Retired.Data Dictionary.Attributes.P.PDS_DEATH_NOTIFICATION_STATUS_CODE
- Changed Description
- Retired PDS_DEATH_NOTIFICATION_STATUS_CODE

PDS_IGNORE_POSSIBLE_DUPLICATES_STATUS (RETIRED), renamed from PDS_IGNORE_POSSIBLE_DUPLICATES_STATUS

Change to Attribute: Changed Name, Description, status to Retired

~~An indication of whether a duplicate **PATIENT** record should be ignored when creating a new birth record on the **Personal Demographics Service** for the **Personal Demographics Service Birth Notification Data Sets**. This item has been retired from the NHS Data Model and Dictionary.~~

National Codes: The last live version of this item is available in the May 2020 release of the NHS Data Model and Dictionary.

- true True
- false False

Access to this version can be obtained by emailing information.standards@nhs.net with "NHS Data Model and Dictionary - Archive Request" in the email subject line.

PDS_IGNORE_POSSIBLE_DUPLICATES_STATUS (RETIRED), renamed from PDS_IGNORE_POSSIBLE_DUPLICATES_STATUS

Change to Attribute: Changed Name, Description, status to Retired

- Changed Name from Data Dictionary.Attributes.P.Paya.PDS_IGNORE_POSSIBLE_DUPLICATES_STATUS to Retired.Data Dictionary.Attributes.P.PDS_IGNORE_POSSIBLE_DUPLICATES_STATUS
- Changed Description
- Retired PDS_IGNORE_POSSIBLE_DUPLICATES_STATUS

PDS_NUMBER_OF_BIRTHS_IN_CONFINEMENT (RETIRED), renamed from PDS_NUMBER_OF_BIRTHS_IN_CONFINEMENT

Change to Attribute: Changed Name, Description, status to Retired

~~The number of births in confinement for the **Personal Demographics Service Birth Notification Data Sets**. This item has been retired from the NHS Data Model and Dictionary.~~

The last live version of this item is available in the May 2020 release of the NHS Data Model and Dictionary.

Access to this version can be obtained by emailing information.standards@nhs.net with "NHS Data Model and Dictionary - Archive Request" in the email subject line.

PDS NUMBER OF BIRTHS IN CONFINEMENT (RETIRED) renamed from PDS NUMBER OF BIRTHS IN CONFINEMENT

Change to Attribute: Changed Name, Description, status to Retired

- Changed Name from Data Dictionary.Attributes.P.Paya.PDS_NUMBER_OF_BIRTHS_IN_CONFINEMENT to Retired.Data Dictionary.Attributes.P.PDS_NUMBER_OF_BIRTHS_IN_CONFINEMENT
- Changed Description
- Retired PDS NUMBER OF BIRTHS IN CONFINEMENT

PDS PATIENT CARE PROVISION TYPE (RETIRED) renamed from PDS PATIENT CARE PROVISION TYPE

Change to Attribute: Changed Name, Description, status to Retired

The type of **PATIENT** care provision for the mother of the **PATIENT** for the **Personal Demographics Service Birth Notification Data Sets**. This item has been retired from the NHS Data Model and Dictionary.

National Codes: The last live version of this item is available in the May 2020 release of the NHS Data Model and Dictionary.

4 Primary care

Access to this version can be obtained by emailing information.standards@nhs.net with "NHS Data Model and Dictionary - Archive Request" in the email subject line.

PDS PATIENT CARE PROVISION TYPE (RETIRED) renamed from PDS PATIENT CARE PROVISION TYPE

Change to Attribute: Changed Name, Description, status to Retired

- Changed Name from Data Dictionary.Attributes.P.Paya.PDS_PATIENT_CARE_PROVISION_TYPE to Retired.Data Dictionary.Attributes.P.PDS_PATIENT_CARE_PROVISION_TYPE
- Changed Description
- Retired PDS PATIENT CARE PROVISION TYPE

PDS PERSON NAME TYPE (RETIRED) renamed from PDS PERSON NAME TYPE

Change to Attribute: Changed Name, Description, status to Retired

The type of **PERSON NAME** for the **Personal Demographics Service Birth Notification Data Sets**. This item has been retired from the NHS Data Model and Dictionary.

National Codes: The last live version of this item is available in the May 2020 release of the NHS Data Model and Dictionary.

L Usual (current) name

Access to this version can be obtained by emailing information.standards@nhs.net with "NHS Data Model and Dictionary - Archive Request" in the email subject line.

PDS PERSON NAME TYPE (RETIRED) renamed from PDS PERSON NAME TYPE

Change to Attribute: Changed Name, Description, status to Retired

- Changed Name from Data Dictionary.Attributes.P.Paya.PDS_PERSON_NAME_TYPE to Retired.Data Dictionary.Attributes.P.PDS_PERSON_NAME_TYPE
- Changed Description
- Retired PDS PERSON NAME TYPE

PDS REGISTERING AUTHORITY TYPE (RETIRED) renamed from PDS REGISTERING AUTHORITY TYPE

Change to Attribute: Changed Name, Description, status to Retired

The type of **Organisation** recording the **REGISTRABLE BIRTH**, for the **Personal Demographics Service Birth Notification Data Sets**. This item has been retired from the NHS Data Model and Dictionary.

National Codes: The last live version of this item is available in the May 2020 release of the NHS Data Model and Dictionary.

- a [Strategic Health Authority](#)
- b Director of Health and Social Care
- c [NHS Trust](#)
- d [GP Practice](#)

| | |
|---|--|
| e | Other NHS Organisation |
| f | Armed Forces |
| g | MOD Hospital |
| h | IM&T Service |
| i | Special Trustee |
| j | University |
| k | Other Statutory Authority |
| l | NHS Administration Unit |
| m | Breast Screening Unit |
| n | Pathology Laboratory |
| o | Department of Health and Social Care |
| p | Other Government Department |
| q | Registered non-NHS Provider |
| r | Unregistered non-NHS Provider (except Local Authority) |
| s | Non-NHS Commissioner (except Local Authority) |
| t | Local Authority |
| u | Pharmacy |
| v | Appliance Contractor |
| w | Specialised Services Commissioning Consortium |
| x | Primary Care Trust |
| y | NH&S |

Access to this version can be obtained by emailing information.standards@nhs.net with "NHS Data Model and Dictionary - Archive Request" in the email subject line.

PDS REGISTERING AUTHORITY TYPE (RETIRED)_ renamed from PDS REGISTERING AUTHORITY TYPE

Change to Attribute: Changed Name, Description, status to Retired

- Changed Name from `Data_Dictionary.Attributes.P.Paya.PDS_REGISTERING_AUTHORITY_TYPE` to `Retired.Data_Dictionary.Attributes.P.PDS_REGISTERING_AUTHORITY_TYPE`
- Changed Description
- Retired PDS REGISTERING AUTHORITY TYPE

PDS SUSPECTED CONGENITAL ABNORMALITY INDICATION CODE (RETIRED)_ renamed from PDS SUSPECTED CONGENITAL ABNORMALITY INDICATION CODE

Change to Attribute: Changed Name, Description, status to Retired

~~An indication of whether a congenital abnormality is suspected for a [REGISTRABLE BIRTH](#) for the [Personal Demographics Service Birth Notification Data Sets](#).~~ This item has been retired from the NHS Data Model and Dictionary.

Permitted National Codes: The last live version of this item is available in the May 2020 release of the NHS Data Model and Dictionary.

| | |
|---|--|
| Y | Yes – a congenital abnormality is suspected for a REGISTRABLE BIRTH |
| N | No – a congenital abnormality is not suspected for a REGISTRABLE BIRTH |
| U | Uncertain – further review required |

Access to this version can be obtained by emailing information.standards@nhs.net with "NHS Data Model and Dictionary - Archive Request" in the email subject line.

PDS SUSPECTED CONGENITAL ABNORMALITY INDICATION CODE (RETIRED)_ renamed from PDS SUSPECTED CONGENITAL ABNORMALITY INDICATION CODE

Change to Attribute: Changed Name, Description, status to Retired

- Changed Name from `Data_Dictionary.Attributes.P.Paya.PDS_SUSPECTED_CONGENITAL_ABNORMALITY_INDICATION_CODE` to `Retired.Data_Dictionary.Attributes.P.PDS_SUSPECTED_CONGENITAL_ABNORMALITY_INDICATION_CODE`
- Changed Description
- Retired PDS SUSPECTED CONGENITAL ABNORMALITY INDICATION CODE

PDS TELECOM USAGE (RETIRED)_ renamed from PDS TELECOM USAGE

Change to Attribute: Changed Name, Description, status to Retired

~~The type of telecommunications information recorded for the [Personal Demographics Service Birth Notification Data Sets](#).~~ This item has been retired from the NHS Data Model and Dictionary.

National Codes: The last live version of this item is available in the May 2020 release of the NHS Data Model and Dictionary.

| | |
|----|--------------------------------|
| AS | An automated answering machine |
|----|--------------------------------|

- EC A contact specifically designated to be used for emergencies
- H A communication address at a home
- HP The primary home, to reach a [PERSON](#) after business hours
- HV A vacation home, to reach a [PERSON](#) while on vacation
- MC A telecommunication device that moves and stays with its owner
- PG A paging device suitable to solicit a callback or to leave a very short message
- WP An office address

Access to this version can be obtained by emailing information.standards@nhs.net with "NHS Data Model and Dictionary - Archive Request" in the email subject line.

PDS TELECOM USAGE (RETIRED) renamed from PDS TELECOM USAGE

Change to Attribute: Changed Name, Description, status to Retired

- Changed Name from Data_Dictionary.Attributes.P.Paya.PDS_TELECOM_USAGE to Retired.Data_Dictionary.Attributes.P.PDS_TELECOM_USAGE
- Changed Description
- Retired PDS TELECOM USAGE

GESTATION LENGTH (RETIRED) renamed from GESTATION LENGTH

Change to Data Element: Changed Name, Description, linked Attribute, status to Retired

| | |
|-----------------|--------------|
| Format/Length: | n2 |
| National Codes: | |
| Default Codes: | 99—Not known |

Notes:

~~**GESTATION LENGTH is the same as attribute [GESTATION LENGTH IN WEEKS](#) and records a period (if known) of between 10 to 49 weeks in completed weeks. This item has been retired from the NHS Data Model and Dictionary.**~~

The last live version of this item is available in the May 2020 release of the NHS Data Model and Dictionary.

Access to this version can be obtained by emailing information.standards@nhs.net with "NHS Data Model and Dictionary - Archive Request" in the email subject line.

GESTATION LENGTH (RETIRED) renamed from GESTATION LENGTH

Change to Data Element: Changed Name, Description, linked Attribute, status to Retired

| | |
|---|--|
| GESTATION LENGTH | |
| Attribute: | |
| GESTATION LENGTH IN WEEKS | |

GESTATION LENGTH (RETIRED) renamed from GESTATION LENGTH

Change to Data Element: Changed Name, Description, linked Attribute, status to Retired

- Changed Name from Data_Dictionary.Data_Field_Notes.G.GESTATION_LENGTH to Retired.Data_Dictionary.Data_Field_Notes.G.GESTATION_LENGTH
- Changed Description
- null
- Retired GESTATION LENGTH

PDS ADDRESS DESCRIPTION (PATIENT TEMPORARY ADDRESS) (RETIRED) renamed from PDS ADDRESS DESCRIPTION (PATIENT TEMPORARY ADDRESS)

Change to Data Element: Changed Name, Description, linked Attribute, status to Retired

| | |
|-----------------|-----------|
| Format/Length: | max-an400 |
| National Codes: | |
| Default Codes: | |

Notes:

~~**For the [Personal Demographics Service Birth Notification Data Sets](#) [PDS ADDRESS DESCRIPTION \(PATIENT TEMPORARY ADDRESS\)](#) is the text recorded to describe the usage of a temporary [ADDRESS](#) for the [PATIENT](#), where the [PDS ADDRESS TYPE \(PATIENT ADDRESS\)](#) is National Code 'Temporary address'.**~~

This item has been retired from the NHS Data Model and Dictionary.

The last live version of this item is available in the May 2020 release of the NHS Data Model and Dictionary.

Access to this version can be obtained by emailing information.standards@nhs.net with "NHS Data Model and Dictionary - Archive Request" in the email subject line.

PDS ADDRESS DESCRIPTION (PATIENT TEMPORARY ADDRESS) (RETIRED)_ renamed from PDS ADDRESS DESCRIPTION (PATIENT TEMPORARY ADDRESS)

Change to Data Element: Changed Name, Description, linked Attribute, status to Retired

PDS ADDRESS DESCRIPTION (PATIENT TEMPORARY ADDRESS)

Attribute:

[ADDRESS](#)

PDS ADDRESS DESCRIPTION (PATIENT TEMPORARY ADDRESS) (RETIRED)_ renamed from PDS ADDRESS DESCRIPTION (PATIENT TEMPORARY ADDRESS)

Change to Data Element: Changed Name, Description, linked Attribute, status to Retired

- Changed Name from Data Dictionary.Data_Field_Notes.P.PDS.PDS_ADDRESS_DESCRIPTION (PATIENT_TEMPORARY_ADDRESS) to Retired.Data_Dictionary.Data_Field_Notes.P.PDS_ADDRESS_DESCRIPTION (PATIENT_TEMPORARY_ADDRESS)
- Changed Description
- null
- Retired PDS ADDRESS DESCRIPTION (PATIENT TEMPORARY ADDRESS)

PDS ADDRESS LINE 1 (GMP PRACTICE) (RETIRED)_ renamed from PDS ADDRESS LINE 1 (GMP PRACTICE)

Change to Data Element: Changed Name, Description, linked Attribute, status to Retired

| | |
|-----------------|----------|
| Format/Length: | max-an35 |
| National Codes: | |
| Default Codes: | |

Notes:

~~PDS ADDRESS LINE 1 (GMP PRACTICE) is the same as attribute [ADDRESS LINE 1](#).~~

~~For the [Personal Demographics Service Birth Notification Data Sets](#) [PDS ADDRESS LINE 1 \(GMP PRACTICE\)](#) is the first line of the [ADDRESS](#) recorded for the [General Medical Practitioner Practice](#) where the mother of the [PATIENT](#) is registered. This item has been retired from the NHS Data Model and Dictionary.~~

The last live version of this item is available in the May 2020 release of the NHS Data Model and Dictionary.

Access to this version can be obtained by emailing information.standards@nhs.net with "NHS Data Model and Dictionary - Archive Request" in the email subject line.

PDS ADDRESS LINE 1 (GMP PRACTICE) (RETIRED)_ renamed from PDS ADDRESS LINE 1 (GMP PRACTICE)

Change to Data Element: Changed Name, Description, linked Attribute, status to Retired

PDS ADDRESS LINE 1 (GMP PRACTICE)

Attribute:

[ADDRESS LINE 1](#)

PDS ADDRESS LINE 1 (GMP PRACTICE) (RETIRED)_ renamed from PDS ADDRESS LINE 1 (GMP PRACTICE)

Change to Data Element: Changed Name, Description, linked Attribute, status to Retired

- Changed Name from Data Dictionary.Data_Field_Notes.P.PDS.PDS_ADDRESS_LINE_1_(GMP_PRACTICE) to Retired.Data_Dictionary.Data_Field_Notes.P.PDS_ADDRESS_LINE_1_(GMP_PRACTICE)
- Changed Description
- null
- Retired PDS ADDRESS LINE 1 (GMP PRACTICE)

PDS ADDRESS LINE 1 (PATIENT ADDRESS) (RETIRED)_ renamed from PDS ADDRESS LINE 1 (PATIENT ADDRESS)

Change to Data Element: Changed Name, Description, linked Attribute, status to Retired

| | |
|-----------------|----------|
| Format/Length: | max-an35 |
| National Codes: | |
| Default Codes: | |

Notes:

~~PDS ADDRESS LINE 1 (PATIENT ADDRESS) is the same as attribute [ADDRESS LINE 1](#).~~

For the ~~Personal Demographics Service Birth Notification Data Sets PDS ADDRESS LINE 1 (PATIENT ADDRESS)~~ is the first line of the ~~ADDRESS~~ recorded for the ~~PATIENT~~. This item has been retired from the NHS Data Model and Dictionary.

The last live version of this item is available in the May 2020 release of the NHS Data Model and Dictionary.

Access to this version can be obtained by emailing information.standards@nhs.net with "NHS Data Model and Dictionary - Archive Request" in the email subject line.

PDS ADDRESS LINE 1 (PATIENT ADDRESS) (RETIRED) renamed from PDS ADDRESS LINE 1 (PATIENT ADDRESS)

Change to Data Element: Changed Name, Description, linked Attribute, status to Retired

PDS ADDRESS LINE 1 (PATIENT ADDRESS)

Attribute:

[ADDRESS LINE 1](#)

PDS ADDRESS LINE 1 (PATIENT ADDRESS) (RETIRED) renamed from PDS ADDRESS LINE 1 (PATIENT ADDRESS)

Change to Data Element: Changed Name, Description, linked Attribute, status to Retired

- Changed Name from Data Dictionary.Data_Field_Notes.P.PDS.PDS_ADDRESS_LINE_1_(PATIENT_ADDRESS) to Retired.Data Dictionary.Data_Field_Notes.P.PDS_ADDRESS_LINE_1_(PATIENT_ADDRESS)
- Changed Description
- null
- Retired PDS ADDRESS LINE 1 (PATIENT ADDRESS)

PDS ADDRESS LINE 2 (GMP PRACTICE) (RETIRED) renamed from PDS ADDRESS LINE 2 (GMP PRACTICE)

Change to Data Element: Changed Name, Description, linked Attribute, status to Retired

| | |
|-----------------|----------|
| Format/Length: | max-an35 |
| National Codes: | |
| Default Codes: | |

Notes:

~~PDS ADDRESS LINE 2 (GMP PRACTICE)~~ is the same as attribute ~~ADDRESS LINE 2~~.

For the ~~Personal Demographics Service Birth Notification Data Sets PDS ADDRESS LINE 2 (GMP PRACTICE)~~ is the second line of the ~~ADDRESS~~ recorded for the ~~General Medical Practitioner Practice~~ where the mother of the ~~PATIENT~~ is registered. This item has been retired from the NHS Data Model and Dictionary.

The last live version of this item is available in the May 2020 release of the NHS Data Model and Dictionary.

Access to this version can be obtained by emailing information.standards@nhs.net with "NHS Data Model and Dictionary - Archive Request" in the email subject line.

PDS ADDRESS LINE 2 (GMP PRACTICE) (RETIRED) renamed from PDS ADDRESS LINE 2 (GMP PRACTICE)

Change to Data Element: Changed Name, Description, linked Attribute, status to Retired

PDS ADDRESS LINE 2 (GMP PRACTICE)

Attribute:

[ADDRESS LINE 2](#)

PDS ADDRESS LINE 2 (GMP PRACTICE) (RETIRED) renamed from PDS ADDRESS LINE 2 (GMP PRACTICE)

Change to Data Element: Changed Name, Description, linked Attribute, status to Retired

- Changed Name from Data Dictionary.Data_Field_Notes.P.PDS.PDS_ADDRESS_LINE_2_(GMP_PRACTICE) to Retired.Data Dictionary.Data_Field_Notes.P.PDS_ADDRESS_LINE_2_(GMP_PRACTICE)
- Changed Description
- null
- Retired PDS ADDRESS LINE 2 (GMP PRACTICE)

PDS ADDRESS LINE 2 (PATIENT ADDRESS) (RETIRED) renamed from PDS ADDRESS LINE 2 (PATIENT ADDRESS)

Change to Data Element: Changed Name, Description, linked Attribute, status to Retired

| | |
|-----------------|----------|
| Format/Length: | max-an35 |
| National Codes: | |
| Default Codes: | |

Notes:

~~PDS ADDRESS LINE 2 (PATIENT ADDRESS) is the same as attribute ADDRESS LINE 2.~~

~~For the Personal Demographics Service Birth Notification Data Sets PDS ADDRESS LINE 2 (PATIENT ADDRESS) is the second line of the ADDRESS recorded for the PATIENT. This item has been retired from the NHS Data Model and Dictionary.~~

The last live version of this item is available in the May 2020 release of the NHS Data Model and Dictionary.

Access to this version can be obtained by emailing information.standards@nhs.net with "NHS Data Model and Dictionary - Archive Request" in the email subject line.

PDS ADDRESS LINE 2 (PATIENT ADDRESS) (RETIRED) renamed from PDS ADDRESS LINE 2 (PATIENT ADDRESS)

Change to Data Element: Changed Name, Description, linked Attribute, status to Retired

PDS ADDRESS LINE 2 (PATIENT ADDRESS)

Attribute:

[ADDRESS LINE 2](#)

PDS ADDRESS LINE 2 (PATIENT ADDRESS) (RETIRED) renamed from PDS ADDRESS LINE 2 (PATIENT ADDRESS)

Change to Data Element: Changed Name, Description, linked Attribute, status to Retired

- Changed Name from Data Dictionary.Data_Field_Notes.P.PDS.PDS_ADDRESS_LINE_2_(PATIENT_ADDRESS) to Retired.Data Dictionary.Data_Field_Notes.P.PDS_ADDRESS_LINE_2_(PATIENT_ADDRESS)
- Changed Description
- null
- Retired PDS ADDRESS LINE 2 (PATIENT ADDRESS)

PDS ADDRESS LINE 3 (GMP PRACTICE) (RETIRED) renamed from PDS ADDRESS LINE 3 (GMP PRACTICE)

Change to Data Element: Changed Name, Description, linked Attribute, status to Retired

| | |
|-----------------|----------|
| Format/Length: | max-an35 |
| National Codes: | |
| Default Codes: | |

Notes:

~~PDS ADDRESS LINE 3 (GMP PRACTICE) is the same as attribute ADDRESS LINE 3.~~

~~For the Personal Demographics Service Birth Notification Data Sets PDS ADDRESS LINE 3 (GMP PRACTICE) is the third line of the ADDRESS recorded for the General Medical Practitioner Practice where the mother of the PATIENT is registered. This item has been retired from the NHS Data Model and Dictionary.~~

The last live version of this item is available in the May 2020 release of the NHS Data Model and Dictionary.

Access to this version can be obtained by emailing information.standards@nhs.net with "NHS Data Model and Dictionary - Archive Request" in the email subject line.

PDS ADDRESS LINE 3 (GMP PRACTICE) (RETIRED) renamed from PDS ADDRESS LINE 3 (GMP PRACTICE)

Change to Data Element: Changed Name, Description, linked Attribute, status to Retired

PDS ADDRESS LINE 3 (GMP PRACTICE)

Attribute:

[ADDRESS LINE 3](#)

PDS ADDRESS LINE 3 (GMP PRACTICE) (RETIRED) renamed from PDS ADDRESS LINE 3 (GMP PRACTICE)

Change to Data Element: Changed Name, Description, linked Attribute, status to Retired

- Changed Name from Data Dictionary.Data_Field_Notes.P.PDS.PDS_ADDRESS_LINE_3_(GMP_PRACTICE) to Retired.Data Dictionary.Data_Field_Notes.P.PDS_ADDRESS_LINE_3_(GMP_PRACTICE)
- Changed Description
- null
- Retired PDS ADDRESS LINE 3 (GMP PRACTICE)

PDS ADDRESS LINE 3 (PATIENT ADDRESS) (RETIRED) renamed from PDS ADDRESS LINE 3 (PATIENT ADDRESS)

Change to Data Element: Changed Name, Description, linked Attribute, status to Retired

| | |
|-----------------|----------|
| Format/Length: | max-an35 |
| National Codes: | |
| Default Codes: | |

Notes:

PDS ADDRESS LINE 3 (PATIENT ADDRESS) is the same as attribute **ADDRESS LINE 3**.

For the ~~Personal Demographics Service Birth Notification Data Sets~~ **PDS ADDRESS LINE 3 (PATIENT ADDRESS)** is the third line of the **ADDRESS** recorded for the **PATIENT**. This item has been retired from the NHS Data Model and Dictionary.

The last live version of this item is available in the May 2020 release of the NHS Data Model and Dictionary.

Access to this version can be obtained by emailing information.standards@nhs.net with "NHS Data Model and Dictionary - Archive Request" in the email subject line.

PDS ADDRESS LINE 3 (PATIENT ADDRESS) (RETIRED) renamed from PDS ADDRESS LINE 3 (PATIENT ADDRESS)

Change to Data Element: Changed Name, Description, linked Attribute, status to Retired

PDS ADDRESS LINE 3 (PATIENT ADDRESS)

Attribute:

| |
|---------------------------------------|
| <u>ADDRESS LINE 3</u> |
|---------------------------------------|

PDS ADDRESS LINE 3 (PATIENT ADDRESS) (RETIRED) renamed from PDS ADDRESS LINE 3 (PATIENT ADDRESS)

Change to Data Element: Changed Name, Description, linked Attribute, status to Retired

- Changed Name from Data Dictionary.Data_Field_Notes.P.PDS.PDS_ADDRESS_LINE_3 (PATIENT_ADDRESS) to Retired.Data Dictionary.Data_Field_Notes.P.PDS_ADDRESS_LINE_3 (PATIENT_ADDRESS)
- Changed Description
- null
- Retired PDS ADDRESS LINE 3 (PATIENT ADDRESS)

PDS ADDRESS LINE 4 (GMP PRACTICE) (RETIRED) renamed from PDS ADDRESS LINE 4 (GMP PRACTICE)

Change to Data Element: Changed Name, Description, linked Attribute, status to Retired

| | |
|-----------------|----------|
| Format/Length: | max-an35 |
| National Codes: | |
| Default Codes: | |

Notes:

PDS ADDRESS LINE 4 (GMP PRACTICE) is the same as attribute **ADDRESS LINE 4**.

For the ~~Personal Demographics Service Birth Notification Data Sets~~ **PDS ADDRESS LINE 4 (GMP PRACTICE)** is the fourth line of the **ADDRESS** recorded for the ~~General Medical Practitioner Practice~~ where the mother of the **PATIENT** is registered. This item has been retired from the NHS Data Model and Dictionary.

The last live version of this item is available in the May 2020 release of the NHS Data Model and Dictionary.

Access to this version can be obtained by emailing information.standards@nhs.net with "NHS Data Model and Dictionary - Archive Request" in the email subject line.

PDS ADDRESS LINE 4 (GMP PRACTICE) (RETIRED) renamed from PDS ADDRESS LINE 4 (GMP PRACTICE)

Change to Data Element: Changed Name, Description, linked Attribute, status to Retired

PDS ADDRESS LINE 4 (GMP PRACTICE)

Attribute:

| |
|---------------------------------------|
| <u>ADDRESS LINE 4</u> |
|---------------------------------------|

PDS ADDRESS LINE 4 (GMP PRACTICE) (RETIRED) renamed from PDS ADDRESS LINE 4 (GMP PRACTICE)

Change to Data Element: Changed Name, Description, linked Attribute, status to Retired

- Changed Name from Data Dictionary.Data_Field_Notes.P.PDS.PDS_ADDRESS_LINE_4 (GMP_PRACTICE) to Retired.Data Dictionary.Data_Field_Notes.P.PDS_ADDRESS_LINE_4 (GMP_PRACTICE)
- Changed Description
- null
- Retired PDS ADDRESS LINE 4 (GMP PRACTICE)

PDS ADDRESS LINE 4 (PATIENT ADDRESS) (RETIRED)_ renamed from PDS ADDRESS LINE 4 (PATIENT ADDRESS)

Change to Data Element: Changed Name, Description, linked Attribute, status to Retired

| | |
|-----------------|----------|
| Format/Length: | max-an35 |
| National Codes: | |
| Default Codes: | |

Notes:

~~PDS ADDRESS LINE 4 (PATIENT ADDRESS) is the same as attribute ADDRESS LINE 4.~~

For the ~~Personal Demographics Service Birth Notification Data Sets~~ PDS ADDRESS LINE 4 (PATIENT ADDRESS) is the fourth line of the ADDRESS recorded for the PATIENT. This item has been retired from the NHS Data Model and Dictionary.

The last live version of this item is available in the May 2020 release of the NHS Data Model and Dictionary.

Access to this version can be obtained by emailing information.standards@nhs.net with "NHS Data Model and Dictionary - Archive Request" in the email subject line.

PDS ADDRESS LINE 4 (PATIENT ADDRESS) (RETIRED)_ renamed from PDS ADDRESS LINE 4 (PATIENT ADDRESS)

Change to Data Element: Changed Name, Description, linked Attribute, status to Retired

PDS ADDRESS LINE 4 (PATIENT ADDRESS)

Attribute:

[ADDRESS LINE 4](#)

PDS ADDRESS LINE 4 (PATIENT ADDRESS) (RETIRED)_ renamed from PDS ADDRESS LINE 4 (PATIENT ADDRESS)

Change to Data Element: Changed Name, Description, linked Attribute, status to Retired

- Changed Name from Data Dictionary.Data_Field_Notes.P.PDS.PDS_ADDRESS_LINE_4 (PATIENT_ADDRESS) to Retired.Data Dictionary.Data_Field_Notes.P.PDS_ADDRESS_LINE_4 (PATIENT_ADDRESS)
- Changed Description
- null
- Retired PDS ADDRESS LINE 4 (PATIENT ADDRESS)

PDS ADDRESS LINE 5 (GMP PRACTICE) (RETIRED)_ renamed from PDS ADDRESS LINE 5 (GMP PRACTICE)

Change to Data Element: Changed Name, Description, linked Attribute, status to Retired

| | |
|-----------------|----------|
| Format/Length: | max-an35 |
| National Codes: | |
| Default Codes: | |

Notes:

~~PDS ADDRESS LINE 5 (GMP PRACTICE) is the same as attribute ADDRESS LINE 5.~~ This item has been retired from the NHS Data Model and Dictionary.

For the ~~Personal Demographics Service Birth Notification Data Sets~~ PDS ADDRESS LINE 5 (GMP PRACTICE) is the fifth line of the ADDRESS recorded for the ~~General Medical Practitioner Practice~~ where the mother of the PATIENT is registered. The last live version of this item is available in the May 2020 release of the NHS Data Model and Dictionary.

Access to this version can be obtained by emailing information.standards@nhs.net with "NHS Data Model and Dictionary - Archive Request" in the email subject line.

PDS ADDRESS LINE 5 (GMP PRACTICE) (RETIRED)_ renamed from PDS ADDRESS LINE 5 (GMP PRACTICE)

Change to Data Element: Changed Name, Description, linked Attribute, status to Retired

PDS ADDRESS LINE 5 (GMP PRACTICE)

Attribute:

[ADDRESS LINE 5](#)

PDS ADDRESS LINE 5 (GMP PRACTICE) (RETIRED)_ renamed from PDS ADDRESS LINE 5 (GMP PRACTICE)

Change to Data Element: Changed Name, Description, linked Attribute, status to Retired

- Changed Name from Data Dictionary.Data_Field_Notes.P.PDS.PDS_ADDRESS_LINE_5 (GMP PRACTICE) to Retired.Data Dictionary.Data_Field_Notes.P.PDS_ADDRESS_LINE_5 (GMP PRACTICE)
- Changed Description

- null
- Retired PDS ADDRESS LINE 5 (GMP PRACTICE)

PDS ADDRESS LINE 5 (PATIENT ADDRESS) (RETIRED) renamed from PDS ADDRESS LINE 5 (PATIENT ADDRESS)

Change to Data Element: Changed Name, Description, linked Attribute, status to Retired

| | |
|-----------------|----------|
| Format/Length: | max-an35 |
| National Codes: | |
| Default Codes: | |

Notes:

~~PDS ADDRESS LINE 5 (PATIENT ADDRESS) is the same as attribute ADDRESS LINE 5.~~ This item has been retired from the NHS Data Model and Dictionary.

~~For the Personal Demographics Service Birth Notification Data Sets PDS ADDRESS LINE 5 (PATIENT ADDRESS) is the fifth line of the ADDRESS recorded for the PATIENT.~~ The last live version of this item is available in the May 2020 release of the NHS Data Model and Dictionary.

Access to this version can be obtained by emailing information.standards@nhs.net with "NHS Data Model and Dictionary - Archive Request" in the email subject line.

PDS ADDRESS LINE 5 (PATIENT ADDRESS) (RETIRED) renamed from PDS ADDRESS LINE 5 (PATIENT ADDRESS)

Change to Data Element: Changed Name, Description, linked Attribute, status to Retired

PDS ADDRESS LINE 5 (PATIENT ADDRESS)

Attribute:

| |
|--------------------------------|
| ADDRESS LINE 5 |
|--------------------------------|

PDS ADDRESS LINE 5 (PATIENT ADDRESS) (RETIRED) renamed from PDS ADDRESS LINE 5 (PATIENT ADDRESS)

Change to Data Element: Changed Name, Description, linked Attribute, status to Retired

- Changed Name from Data Dictionary.Data Field Notes.P.PDS.PDS_ADDRESS_LINE_5_(PATIENT_ADDRESS) to Retired.Data Dictionary.Data Field Notes.P.PDS_ADDRESS_LINE_5_(PATIENT_ADDRESS)
- Changed Description
- null
- Retired PDS ADDRESS LINE 5 (PATIENT ADDRESS)

PDS ADDRESS TYPE (PATIENT ADDRESS) (RETIRED) renamed from PDS ADDRESS TYPE (PATIENT ADDRESS)

Change to Data Element: Changed Name, Description, linked Attribute, status to Retired

| | |
|-----------------|---------|
| Format/Length: | max-an3 |
| National Codes: | |
| Default Codes: | |

Notes:

~~PDS ADDRESS TYPE (PATIENT ADDRESS) is the same as attribute ADDRESS ASSOCIATION TYPE.~~ This item has been retired from the NHS Data Model and Dictionary.

~~For the Personal Demographics Service Birth Notification Data Sets PDS ADDRESS TYPE (PATIENT ADDRESS) is the type of ADDRESS recorded for the PATIENT.~~ The last live version of this item is available in the May 2020 release of the NHS Data Model and Dictionary.

~~Permitted National Codes:~~ Access to this version can be obtained by emailing information.standards@nhs.net with "NHS Data Model and Dictionary - Archive Request" in the email subject line.

- H Usual (home) address
- TMP Temporary address

PDS ADDRESS TYPE (PATIENT ADDRESS) (RETIRED) renamed from PDS ADDRESS TYPE (PATIENT ADDRESS)

Change to Data Element: Changed Name, Description, linked Attribute, status to Retired

PDS ADDRESS TYPE (PATIENT ADDRESS)

Attribute:

| |
|--|
| ADDRESS ASSOCIATION TYPE |
|--|

PDS ADDRESS TYPE (PATIENT ADDRESS) (RETIRED) renamed from PDS ADDRESS TYPE (PATIENT ADDRESS)

Change to Data Element: Changed Name, Description, linked Attribute, status to Retired

- Changed Name from Data Dictionary.Data_Field_Notes.P.PDS.PDS_ADDRESS_TYPE_(PATIENT_ADDRESS) to Retired.Data Dictionary.Data_Field_Notes.P.PDS_ADDRESS_TYPE_(PATIENT_ADDRESS)
- Changed Description
- null
- Retired PDS ADDRESS TYPE (PATIENT ADDRESS)

PDS BIRTH WEIGHT (RETIRED)_ renamed from PDS BIRTH WEIGHT

Change to Data Element: Changed Name, Description, linked Attribute, status to Retired

| | |
|-----------------|--|
| Format/Length: | n4 |
| National Codes: | |
| Default Codes: | 0000 – not weighed 9999 – not weighed |

Notes:

~~PDS_BIRTH_WEIGHT is the same as the attribute CLINICAL_INVESTIGATION_RESULT_VALUE, where the CLINICAL_INVESTIGATION_RESULT_ITEM_TYPE is National Code Birth Weight. It is not the same as the data element BIRTH_WEIGHT. This item has been retired from the NHS Data Model and Dictionary.~~

~~For the Personal Demographics Service Birth Notification Data Sets PDS_BIRTH_WEIGHT is the baby's Weight in grams between 0004 and 9998. The last live version of this item is available in the May 2020 release of the NHS Data Model and Dictionary.~~

~~Access to this version can be obtained by emailing information.standards@nhs.net with "NHS Data Model and Dictionary - Archive Request" in the email subject line.~~

PDS BIRTH WEIGHT (RETIRED)_ renamed from PDS BIRTH WEIGHT

Change to Data Element: Changed Name, Description, linked Attribute, status to Retired

PDS BIRTH WEIGHT

Attribute:

[CLINICAL_INVESTIGATION_RESULT_VALUE](#)

PDS BIRTH WEIGHT (RETIRED)_ renamed from PDS BIRTH WEIGHT

Change to Data Element: Changed Name, Description, linked Attribute, status to Retired

- Changed Name from Data Dictionary.Data_Field_Notes.P.PDS.PDS_BIRTH_WEIGHT to Retired.Data Dictionary.Data_Field_Notes.P.PDS_BIRTH_WEIGHT
- Changed Description
- null
- Retired PDS BIRTH WEIGHT

PDS BUSINESS EFFECTIVE FROM DATE (GMP PRACTICE) (RETIRED)_ renamed from PDS BUSINESS EFFECTIVE FROM DATE (GMP PRACTICE)

Change to Data Element: Changed Name, Description, linked Attribute, status to Retired

| | |
|-----------------|-------------|
| Format/Length: | n8-CCYYMMDD |
| National Codes: | |
| Default Codes: | |

Notes:

~~PDS_BUSINESS_EFFECTIVE_FROM_DATE_(GMP_PRACTICE) is the same as attribute PATIENT_ORGANISATION_START_DATE.~~

~~For the Personal Demographics Service Birth Notification Data Sets PDS_BUSINESS_EFFECTIVE_FROM_DATE_(GMP_PRACTICE) is the date from which the GENERAL_MEDICAL_PRACTICE_CODE_(PATIENT_REGISTRATION_(MOTHER)) is recorded to be valid. This item has been retired from the NHS Data Model and Dictionary.~~

~~The last live version of this item is available in the May 2020 release of the NHS Data Model and Dictionary.~~

~~Access to this version can be obtained by emailing information.standards@nhs.net with "NHS Data Model and Dictionary - Archive Request" in the email subject line.~~

PDS BUSINESS EFFECTIVE FROM DATE (GMP PRACTICE) (RETIRED)_ renamed from PDS BUSINESS EFFECTIVE FROM DATE (GMP PRACTICE)

Change to Data Element: Changed Name, Description, linked Attribute, status to Retired

PDS BUSINESS EFFECTIVE FROM DATE (GMP PRACTICE)

Attribute:

[PATIENT ORGANISATION START DATE](#)

PDS BUSINESS EFFECTIVE FROM DATE (GMP PRACTICE) (RETIRED) renamed from PDS BUSINESS EFFECTIVE FROM DATE (GMP PRACTICE)

Change to Data Element: Changed Name, Description, linked Attribute, status to Retired

- Changed Name from Data_Dictionary.Data_Field_Notes.P.PDS.PDS_BUSINESS_EFFECTIVE_FROM_DATE_(GMP_PRACTICE) to Retired.Data_Dictionary.Data_Field_Notes.P.PDS_BUSINESS_EFFECTIVE_FROM_DATE_(GMP_PRACTICE)
- Changed Description
- null
- Retired PDS BUSINESS EFFECTIVE FROM DATE (GMP PRACTICE)

PDS BUSINESS EFFECTIVE FROM DATE (PATIENT ADDRESS) (RETIRED) renamed from PDS BUSINESS EFFECTIVE FROM DATE (PATIENT ADDRESS)

Change to Data Element: Changed Name, Description, linked Attribute, status to Retired

Format/Length: n8-CCYYMMDD
National Codes:
Default Codes:

Notes:

~~PDS BUSINESS EFFECTIVE FROM DATE (PATIENT ADDRESS) is the same as attribute ADDRESS ASSOCIATION START DATE. This item has been retired from the NHS Data Model and Dictionary.~~

~~For the Personal Demographics Service Birth Notification Data Sets PDS BUSINESS EFFECTIVE FROM DATE (PATIENT ADDRESS) is the date from which the ADDRESS of the PATIENT is recorded to be valid. The last live version of this item is available in the May 2020 release of the NHS Data Model and Dictionary.~~

~~Access to this version can be obtained by emailing information.standards@nhs.net with "NHS Data Model and Dictionary - Archive Request" in the email subject line.~~

PDS BUSINESS EFFECTIVE FROM DATE (PATIENT ADDRESS) (RETIRED) renamed from PDS BUSINESS EFFECTIVE FROM DATE (PATIENT ADDRESS)

Change to Data Element: Changed Name, Description, linked Attribute, status to Retired

~~PDS BUSINESS EFFECTIVE FROM DATE (PATIENT ADDRESS)~~

Attribute:

[ADDRESS ASSOCIATION START DATE](#)

PDS BUSINESS EFFECTIVE FROM DATE (PATIENT ADDRESS) (RETIRED) renamed from PDS BUSINESS EFFECTIVE FROM DATE (PATIENT ADDRESS)

Change to Data Element: Changed Name, Description, linked Attribute, status to Retired

- Changed Name from Data_Dictionary.Data_Field_Notes.P.PDS.PDS_BUSINESS_EFFECTIVE_FROM_DATE_(PATIENT_ADDRESS) to Retired.Data_Dictionary.Data_Field_Notes.P.PDS_BUSINESS_EFFECTIVE_FROM_DATE_(PATIENT_ADDRESS)
- Changed Description
- null
- Retired PDS BUSINESS EFFECTIVE FROM DATE (PATIENT ADDRESS)

PDS BUSINESS EFFECTIVE FROM DATE (PERSON NAME) (RETIRED) renamed from PDS BUSINESS EFFECTIVE FROM DATE (PERSON NAME)

Change to Data Element: Changed Name, Description, linked Attribute, status to Retired

Format/Length: n8-CCYYMMDD
National Codes:
Default Codes:

Notes:

~~PDS BUSINESS EFFECTIVE FROM DATE (PERSON NAME) is the same as attribute PERSON NAME START DATE. This item has been retired from the NHS Data Model and Dictionary.~~

~~For the Personal Demographics Service Birth Notification Data Sets PDS BUSINESS EFFECTIVE FROM DATE (PERSON NAME) is the date from which the PERSON NAME of the PATIENT is recorded to be valid. The last live version of this item is available in the May 2020 release of the NHS Data Model and Dictionary.~~

~~Access to this version can be obtained by emailing information.standards@nhs.net with "NHS Data Model and Dictionary - Archive Request" in the email subject line.~~

PDS BUSINESS EFFECTIVE FROM DATE (PERSON NAME) (RETIRED)_ renamed from PDS BUSINESS EFFECTIVE FROM DATE (PERSON NAME)

Change to Data Element: Changed Name, Description, linked Attribute, status to Retired

PDS BUSINESS EFFECTIVE FROM DATE (PERSON NAME)

Attribute:

[PERSON_NAME_START_DATE](#)

PDS BUSINESS EFFECTIVE FROM DATE (PERSON NAME) (RETIRED)_ renamed from PDS BUSINESS EFFECTIVE FROM DATE (PERSON NAME)

Change to Data Element: Changed Name, Description, linked Attribute, status to Retired

- Changed Name from Data_Dictionary.Data_Field_Notes.P.PDS.PDS_BUSINESS_EFFECTIVE_FROM_DATE_(PERSON_NAME) to Retired.Data_Dictionary.Data_Field_Notes.P.PDS_BUSINESS_EFFECTIVE_FROM_DATE_(PERSON_NAME)
- Changed Description
- null
- Retired PDS BUSINESS EFFECTIVE FROM DATE (PERSON NAME)

PDS BUSINESS EFFECTIVE FROM DATE (TELECOMMUNICATIONS) (RETIRED)_ renamed from PDS BUSINESS EFFECTIVE FROM DATE (TELECOMMUNICATIONS)

Change to Data Element: Changed Name, Description, linked Attribute, status to Retired

Format/Length: n8-CCYYMMDD
National Codes:
Default Codes:

Notes:

[PDS BUSINESS EFFECTIVE FROM DATE \(TELECOMMUNICATIONS\)](#) is the same as attribute [COMMUNICATION_CONTACT_METHOD_EFFECTIVE_START_DATE](#).

For the [Personal Demographics Service Birth Notification Data Set](#) [PDS BUSINESS EFFECTIVE FROM DATE \(TELECOMMUNICATIONS\)](#) is the date from which the telecommunication information nominated by the mother of the PATIENT is recorded to be valid. This item has been retired from the NHS Data Model and Dictionary.

The last live version of this item is available in the May 2020 release of the NHS Data Model and Dictionary.

Access to this version can be obtained by emailing information.standards@nhs.net with "NHS Data Model and Dictionary - Archive Request" in the email subject line.

PDS BUSINESS EFFECTIVE FROM DATE (TELECOMMUNICATIONS) (RETIRED)_ renamed from PDS BUSINESS EFFECTIVE FROM DATE (TELECOMMUNICATIONS)

Change to Data Element: Changed Name, Description, linked Attribute, status to Retired

PDS BUSINESS EFFECTIVE FROM DATE (TELECOMMUNICATIONS)

Attribute:

[COMMUNICATION_CONTACT_METHOD_EFFECTIVE_START_DATE](#)

PDS BUSINESS EFFECTIVE FROM DATE (TELECOMMUNICATIONS) (RETIRED)_ renamed from PDS BUSINESS EFFECTIVE FROM DATE (TELECOMMUNICATIONS)

Change to Data Element: Changed Name, Description, linked Attribute, status to Retired

- Changed Name from Data_Dictionary.Data_Field_Notes.P.PDS.PDS_BUSINESS_EFFECTIVE_FROM_DATE_(TELECOMMUNICATIONS) to Retired.Data_Dictionary.Data_Field_Notes.P.PDS_BUSINESS_EFFECTIVE_FROM_DATE_(TELECOMMUNICATIONS)
- Changed Description
- null
- Retired PDS BUSINESS EFFECTIVE FROM DATE (TELECOMMUNICATIONS)

PDS BUSINESS EFFECTIVE TO DATE (GMP PRACTICE) (RETIRED)_ renamed from PDS BUSINESS EFFECTIVE TO DATE (GMP PRACTICE)

Change to Data Element: Changed Name, Description, linked Attribute, status to Retired

Format/Length: n8-CCYYMMDD
National Codes:
Default Codes:

Notes:

[PDS BUSINESS EFFECTIVE TO DATE \(GMP PRACTICE\)](#) is the same as attribute [PATIENT_ORGANISATION_END_DATE](#).

~~For the [Personal Demographics Service Birth Notification Data Sets PDS BUSINESS EFFECTIVE TO DATE \(GMP PRACTICE\)](#) is the date until which the [GENERAL MEDICAL PRACTICE CODE \(PATIENT REGISTRATION \(MOTHER\)\)](#) is recorded to be valid. This item has been retired from the NHS Data Model and Dictionary.~~

The last live version of this item is available in the May 2020 release of the NHS Data Model and Dictionary.

Access to this version can be obtained by emailing information.standards@nhs.net with "NHS Data Model and Dictionary - Archive Request" in the email subject line.

PDS BUSINESS EFFECTIVE TO DATE (GMP PRACTICE) (RETIRED), renamed from PDS BUSINESS EFFECTIVE TO DATE (GMP PRACTICE)

Change to Data Element: Changed Name, Description, linked Attribute, status to Retired

~~PDS BUSINESS EFFECTIVE TO DATE (GMP PRACTICE)~~

Attribute:

[PATIENT ORGANISATION END DATE](#)

PDS BUSINESS EFFECTIVE TO DATE (GMP PRACTICE) (RETIRED), renamed from PDS BUSINESS EFFECTIVE TO DATE (GMP PRACTICE)

Change to Data Element: Changed Name, Description, linked Attribute, status to Retired

- Changed Name from Data Dictionary.Data Field Notes.P.PDS.PDS BUSINESS EFFECTIVE TO DATE (GMP PRACTICE) to Retired.Data Dictionary.Data Field Notes.P.PDS BUSINESS EFFECTIVE TO DATE (GMP PRACTICE)
- Changed Description
- null
- Retired PDS BUSINESS EFFECTIVE TO DATE (GMP PRACTICE)

PDS BUSINESS EFFECTIVE TO DATE (PATIENT ADDRESS) (RETIRED), renamed from PDS BUSINESS EFFECTIVE TO DATE (PATIENT ADDRESS)

Change to Data Element: Changed Name, Description, linked Attribute, status to Retired

| | |
|-----------------|-------------|
| Format/Length: | n8-CCYYMMDD |
| National Codes: | |
| Default Codes: | |

Notes:

~~PDS BUSINESS EFFECTIVE TO DATE (PATIENT ADDRESS) is the same as attribute [ADDRESS ASSOCIATION END DATE](#). This item has been retired from the NHS Data Model and Dictionary.~~

~~For the [Personal Demographics Service Birth Notification Data Sets PDS BUSINESS EFFECTIVE TO DATE \(PATIENT ADDRESS\)](#) is the date until which the [ADDRESS](#) of the [PATIENT](#) is recorded to be valid. The last live version of this item is available in the May 2020 release of the NHS Data Model and Dictionary.~~

Access to this version can be obtained by emailing information.standards@nhs.net with "NHS Data Model and Dictionary - Archive Request" in the email subject line.

PDS BUSINESS EFFECTIVE TO DATE (PATIENT ADDRESS) (RETIRED), renamed from PDS BUSINESS EFFECTIVE TO DATE (PATIENT ADDRESS)

Change to Data Element: Changed Name, Description, linked Attribute, status to Retired

~~PDS BUSINESS EFFECTIVE TO DATE (PATIENT ADDRESS)~~

Attribute:

[ADDRESS ASSOCIATION END DATE](#)

PDS BUSINESS EFFECTIVE TO DATE (PATIENT ADDRESS) (RETIRED), renamed from PDS BUSINESS EFFECTIVE TO DATE (PATIENT ADDRESS)

Change to Data Element: Changed Name, Description, linked Attribute, status to Retired

- Changed Name from Data Dictionary.Data Field Notes.P.PDS.PDS BUSINESS EFFECTIVE TO DATE (PATIENT ADDRESS) to Retired.Data Dictionary.Data Field Notes.P.PDS BUSINESS EFFECTIVE TO DATE (PATIENT ADDRESS)
- Changed Description
- null
- Retired PDS BUSINESS EFFECTIVE TO DATE (PATIENT ADDRESS)

PDS BUSINESS EFFECTIVE TO DATE (TELECOMMUNICATIONS) (RETIRED), renamed from PDS BUSINESS EFFECTIVE TO DATE (TELECOMMUNICATIONS)

Change to Data Element: Changed Name, Description, linked Attribute, status to Retired

| | |
|-----------------|-------------|
| Format/Length: | n8-CCYYMMDD |
| National Codes: | |

Default Codes:

Notes:

~~PDS BUSINESS EFFECTIVE TO DATE (TELECOMMUNICATIONS) is the same as attribute COMMUNICATION CONTACT METHOD EFFECTIVE END DATE.~~

~~For the Personal Demographics Service Birth Notification Data Sets PDS BUSINESS EFFECTIVE TO DATE (TELECOMMUNICATIONS) is the date until which the telecommunication information nominated by the mother of the PATIENT is recorded to be valid. This item has been retired from the NHS Data Model and Dictionary.~~

The last live version of this item is available in the May 2020 release of the NHS Data Model and Dictionary.

Access to this version can be obtained by emailing information.standards@nhs.net with "NHS Data Model and Dictionary - Archive Request" in the email subject line.

PDS BUSINESS EFFECTIVE TO DATE (TELECOMMUNICATIONS) (RETIRED)_ renamed from PDS BUSINESS EFFECTIVE TO DATE (TELECOMMUNICATIONS)

Change to Data Element: Changed Name, Description, linked Attribute, status to Retired

PDS BUSINESS EFFECTIVE TO DATE (TELECOMMUNICATIONS)

Attribute:

[COMMUNICATION CONTACT METHOD EFFECTIVE END DATE](#)

PDS BUSINESS EFFECTIVE TO DATE (TELECOMMUNICATIONS) (RETIRED)_ renamed from PDS BUSINESS EFFECTIVE TO DATE (TELECOMMUNICATIONS)

Change to Data Element: Changed Name, Description, linked Attribute, status to Retired

- Changed Name from Data Dictionary.Data Field Notes.P.PDS.PDS BUSINESS EFFECTIVE TO DATE (TELECOMMUNICATIONS) to Retired.Data Dictionary.Data Field Notes.P.PDS BUSINESS EFFECTIVE TO DATE (TELECOMMUNICATIONS)
- Changed Description
- null
- Retired PDS BUSINESS EFFECTIVE TO DATE (TELECOMMUNICATIONS)

PDS COMMUNICATION CONTACT METHOD (MOTHER OF BABY) (RETIRED)_ renamed from PDS COMMUNICATION CONTACT METHOD (MOTHER OF BABY)

Change to Data Element: Changed Name, Description, linked Attribute, status to Retired

Format/Length: max-an9
National Codes:
Default Codes:

Notes:

~~PDS COMMUNICATION CONTACT METHOD (MOTHER OF BABY) is the same as attribute COMMUNICATION CONTACT METHOD.~~

~~For the Personal Demographics Service Birth Notification Data Sets PDS COMMUNICATION CONTACT METHOD (MOTHER OF BABY) is the same as attribute COMMUNICATION CONTACT METHOD, for a PDS COMMUNICATION CONTACT STRING (MOTHER OF BABY) nominated by the mother of the PATIENT. This item has been retired from the NHS Data Model and Dictionary.~~

~~PDS COMMUNICATION CONTACT METHOD (MOTHER OF BABY) is reported using the National Codes listed below. The last live version of this item is available in the May 2020 release of the NHS Data Model and Dictionary.~~

~~Permitted National Codes: Access to this version can be obtained by emailing information.standards@nhs.net with "NHS Data Model and Dictionary - Archive Request" in the email subject line.~~

| | |
|-----------|--------------|
| fax | By fax |
| maile | By e-mail |
| tel | By telephone |
| textphone | By textphone |

PDS COMMUNICATION CONTACT METHOD (MOTHER OF BABY) (RETIRED)_ renamed from PDS COMMUNICATION CONTACT METHOD (MOTHER OF BABY)

Change to Data Element: Changed Name, Description, linked Attribute, status to Retired

PDS COMMUNICATION CONTACT METHOD (MOTHER OF BABY)

Attribute:

[COMMUNICATION CONTACT METHOD](#)

PDS COMMUNICATION CONTACT METHOD (MOTHER OF BABY) (RETIRED)_ renamed from PDS COMMUNICATION CONTACT METHOD (MOTHER OF BABY)

Change to Data Element: Changed Name, Description, linked Attribute, status to Retired

- Changed Name from Data Dictionary.Data_Field_Notes.P.PDS.PDS_COMMUNICATION_CONTACT_METHOD_(MOTHER_OF_BABY) to Retired.Data_Dictionary.Data_Field_Notes.P.PDS_COMMUNICATION_CONTACT_METHOD_(MOTHER_OF_BABY)
- Changed Description
- null
- Retired PDS COMMUNICATION CONTACT METHOD (MOTHER OF BABY)

PDS COMMUNICATION CONTACT STRING (MOTHER OF BABY) (RETIRED)_ renamed from PDS COMMUNICATION CONTACT STRING (MOTHER OF BABY)

Change to Data Element: Changed Name, Description, linked Attribute, status to Retired

| | |
|-----------------|----------|
| Format/Length: | max-an90 |
| National Codes: | |
| Default Codes: | |

Notes:

~~PDS COMMUNICATION CONTACT STRING (MOTHER OF BABY) is the same as attribute COMMUNICATION CONTACT STRING.~~ This item has been retired from the NHS Data Model and Dictionary.

For the ~~Personal Demographics Service Birth Notification Data Sets~~ ~~PDS COMMUNICATION CONTACT STRING (MOTHER OF BABY)~~ records the contact information for the ~~PDS COMMUNICATION CONTACT METHOD (MOTHER OF BABY)~~ nominated by the mother of the ~~PATIENT~~. The last live version of this item is available in the May 2020 release of the NHS Data Model and Dictionary.

Access to this version can be obtained by emailing information.standards@nhs.net with "NHS Data Model and Dictionary - Archive Request" in the email subject line.

PDS COMMUNICATION CONTACT STRING (MOTHER OF BABY) (RETIRED)_ renamed from PDS COMMUNICATION CONTACT STRING (MOTHER OF BABY)

Change to Data Element: Changed Name, Description, linked Attribute, status to Retired

~~PDS COMMUNICATION CONTACT STRING (MOTHER OF BABY)~~

Attribute:

| |
|---|
| COMMUNICATION CONTACT STRING |
|---|

PDS COMMUNICATION CONTACT STRING (MOTHER OF BABY) (RETIRED)_ renamed from PDS COMMUNICATION CONTACT STRING (MOTHER OF BABY)

Change to Data Element: Changed Name, Description, linked Attribute, status to Retired

- Changed Name from Data Dictionary.Data_Field_Notes.P.PDS.PDS_COMMUNICATION_CONTACT_STRING_(MOTHER_OF_BABY) to Retired.Data_Dictionary.Data_Field_Notes.P.PDS_COMMUNICATION_CONTACT_STRING_(MOTHER_OF_BABY)
- Changed Description
- null
- Retired PDS COMMUNICATION CONTACT STRING (MOTHER OF BABY)

PDS COUNTRY OF BIRTH (RETIRED)_ renamed from PDS COUNTRY OF BIRTH

Change to Data Element: Changed Name, Description, linked Attribute, status to Retired

| | |
|-----------------|--------------------------------------|
| Format/Length: | max-an3 |
| National Codes: | See PDS-COUNTRY-CODE |
| Default Codes: | |

Notes:

~~PDS COUNTRY OF BIRTH is the same as attribute PDS-COUNTRY-CODE.~~

~~PDS COUNTRY OF BIRTH is the COUNTRY where the PATIENT was born.~~ This item has been retired from the NHS Data Model and Dictionary.

The last live version of this item is available in the May 2020 release of the NHS Data Model and Dictionary.

Access to this version can be obtained by emailing information.standards@nhs.net with "NHS Data Model and Dictionary - Archive Request" in the email subject line.

PDS COUNTRY OF BIRTH (RETIRED)_ renamed from PDS COUNTRY OF BIRTH

Change to Data Element: Changed Name, Description, linked Attribute, status to Retired

PDS COUNTRY OF BIRTH

Attribute:

[PDS_COUNTRY_CODE](#)

PDS COUNTRY OF BIRTH (RETIRED)_ renamed from PDS COUNTRY OF BIRTH

Change to Data Element: Changed Name, Description, linked Attribute, status to Retired

- Changed Name from Data Dictionary.Data_Field_Notes.P.PDS.PDS_COUNTRY_OF_BIRTH to Retired.Data Dictionary.Data_Field_Notes.P.PDS_COUNTRY_OF_BIRTH
- Changed Description
- null
- Retired PDS COUNTRY OF BIRTH

PDS COUNTY OR DISTRICT OF BIRTH (RETIRED)_ renamed from PDS COUNTY OR DISTRICT OF BIRTH

Change to Data Element: Changed Name, Description, linked Attribute, status to Retired

Format/Length: max-an35
National Codes:
Default Codes:

Notes:

For the [Personal Demographics Service Birth Notification Data Sets](#) [PDS_COUNTRY_OR_DISTRICT_OF_BIRTH](#) is text recorded to describe the [County](#) or [District](#) where the [PATIENT](#) was born. This item has been retired from the NHS Data Model and Dictionary.

The last live version of this item is available in the May 2020 release of the NHS Data Model and Dictionary.

Access to this version can be obtained by emailing information.standards@nhs.net with "NHS Data Model and Dictionary - Archive Request" in the email subject line.

PDS COUNTY OR DISTRICT OF BIRTH (RETIRED)_ renamed from PDS COUNTY OR DISTRICT OF BIRTH

Change to Data Element: Changed Name, Description, linked Attribute, status to Retired

PDS COUNTY OR DISTRICT OF BIRTH

Attribute:

[PERSON_OBSERVATION_TEXT_STRING](#)

PDS COUNTY OR DISTRICT OF BIRTH (RETIRED)_ renamed from PDS COUNTY OR DISTRICT OF BIRTH

Change to Data Element: Changed Name, Description, linked Attribute, status to Retired

- Changed Name from Data Dictionary.Data_Field_Notes.P.PDS.PDS_COUNTRY_OR_DISTRICT_OF_BIRTH to Retired.Data Dictionary.Data_Field_Notes.P.PDS_COUNTRY_OR_DISTRICT_OF_BIRTH
- Changed Description
- null
- Retired PDS COUNTY OR DISTRICT OF BIRTH

PDS DEATH NOTIFICATION STATUS CODE (RETIRED)_ renamed from PDS DEATH NOTIFICATION STATUS CODE

Change to Data Element: Changed Name, Description, linked Attribute, status to Retired

Format/Length: n1
National Codes: See [PDS_DEATH_NOTIFICATION_STATUS_CODE](#)
Default Codes:

Notes:

[PDS_DEATH_NOTIFICATION_STATUS_CODE](#) is the same as attribute [PDS_DEATH_NOTIFICATION_STATUS_CODE](#). This item has been retired from the NHS Data Model and Dictionary.

The last live version of this item is available in the May 2020 release of the NHS Data Model and Dictionary.

Access to this version can be obtained by emailing information.standards@nhs.net with "NHS Data Model and Dictionary - Archive Request" in the email subject line.

PDS DEATH NOTIFICATION STATUS CODE (RETIRED) renamed from PDS DEATH NOTIFICATION STATUS CODE

Change to Data Element: Changed Name, Description, linked Attribute, status to Retired

PDS DEATH NOTIFICATION STATUS CODE

Attribute:

[PDS DEATH NOTIFICATION STATUS CODE](#)

PDS DEATH NOTIFICATION STATUS CODE (RETIRED) renamed from PDS DEATH NOTIFICATION STATUS CODE

Change to Data Element: Changed Name, Description, linked Attribute, status to Retired

- Changed Name from Data Dictionary.Data_Field_Notes.P.PDS.PDS_DEATH_NOTIFICATION_STATUS_CODE to Retired.Data Dictionary.Data_Field_Notes.P.PDS_DEATH_NOTIFICATION_STATUS_CODE
- Changed Description
- null
- Retired PDS DEATH NOTIFICATION STATUS CODE

PDS DELIVERY PLACE NAME (RETIRED) renamed from PDS DELIVERY PLACE NAME

Change to Data Element: Changed Name, Description, linked Attribute, status to Retired

Format/Length: max-an35
National Codes:
Default Codes:

Notes:

~~PDS DELIVERY PLACE NAME is the same as attribute ORGANISATION NAME.~~

~~For the PDS Birth Notification Data Sets PDS DELIVERY PLACE NAME is the ORGANISATION NAME of an ACTUAL DELIVERY PLACE. This item has been retired from the NHS Data Model and Dictionary.~~

~~PDS DELIVERY PLACE NAME must be recorded where the DELIVERY PLACE TYPE CODE (ACTUAL) is recorded using one of the following National Codes: The last live version of this item is available in the May 2020 release of the NHS Data Model and Dictionary.~~

- 0 In NHS hospital delivery facilities associated with [MIDWIFE](#) ward
- 2 In NHS hospital delivery facilities associated with [CONSULTANT](#) ward
- 3 In NHS hospital delivery facilities associated with [GENERAL MEDICAL PRACTITIONER](#) ward
- 4 In NHS hospital delivery facilities associated with [CONSULTANT/GENERAL MEDICAL PRACTITIONER/MIDWIFE](#) ward inclusive of any combination of two of the professionals mentioned
- 5 In private hospital
- 6 In other hospital or institution
- 7 In NHS hospital ward or unit without delivery facilities

~~Access to this version can be obtained by emailing information.standards@nhs.net with "NHS Data Model and Dictionary - Archive Request" in the email subject line.~~

PDS DELIVERY PLACE NAME (RETIRED) renamed from PDS DELIVERY PLACE NAME

Change to Data Element: Changed Name, Description, linked Attribute, status to Retired

PDS DELIVERY PLACE NAME

Attribute:

[ORGANISATION NAME](#)

PDS DELIVERY PLACE NAME (RETIRED) renamed from PDS DELIVERY PLACE NAME

Change to Data Element: Changed Name, Description, linked Attribute, status to Retired

- Changed Name from Data Dictionary.Data_Field_Notes.P.PDS.PDS_DELIVERY_PLACE_NAME to Retired.Data Dictionary.Data_Field_Notes.P.PDS_DELIVERY_PLACE_NAME
- Changed Description
- null
- Retired PDS DELIVERY PLACE NAME

PDS DELIVERY TIME (RETIRED) renamed from PDS DELIVERY TIME

Change to Data Element: Changed Name, Description, linked Attribute, status to Retired

Format/Length:
National Codes:
Default Codes:

Notes:

~~PDS DELIVERY TIME is the same as attribute DELIVERY TIME. This item has been retired from the NHS Data Model and Dictionary.~~

~~For the Personal Demographics Service Birth Notification Data Sets PDS DELIVERY TIME records the time of Delivery for each REGISTRABLE BIRTH. The last live version of this item is available in the May 2020 release of the NHS Data Model and Dictionary.~~

~~PDS DELIVERY TIME is presented as 'n4 hhmm' to comply with the Personal Demographics Service Birth Notification Data Sets reporting requirements. Access to this version can be obtained by emailing information.standards@nhs.net with "NHS Data Model and Dictionary - Archive Request" in the email subject line.~~

PDS DELIVERY TIME (RETIRED) renamed from PDS DELIVERY TIME

Change to Data Element: Changed Name, Description, linked Attribute, status to Retired

PDS DELIVERY TIME

Attribute:

[DELIVERY TIME](#)

PDS DELIVERY TIME (RETIRED) renamed from PDS DELIVERY TIME

Change to Data Element: Changed Name, Description, linked Attribute, status to Retired

- Changed Name from Data_Dictionary.Data_Field_Notes.P.PDS.PDS_DELIVERY_TIME to Retired.Data_Dictionary.Data_Field_Notes.P.PDS_DELIVERY_TIME
- Changed Description
- null
- Retired PDS DELIVERY TIME

PDS ETHNIC CATEGORY CODE

Change to Data Element: Changed Description

| | |
|-----------------|---------|
| Format/Length: | max an2 |
| National Codes: | |
| Default Codes: | |

Notes:

~~PDS ETHNIC CATEGORY CODE is based on the attribute ETHNIC CATEGORY CODE 2001~~

~~For the Personal Demographics Service Birth Notification Data Sets PDS ETHNIC CATEGORY CODE is the coded value for the ethnicity of a PERSON. PDS ETHNIC CATEGORY CODE is the coded value for the ethnicity of a PERSON recorded on the Personal Demographics Service.~~

~~This item is not referenced in a data set in the NHS Data Model and Dictionary. It has been retained for information.~~

Permitted National Codes:

- A British, Mixed British
- B Irish
- C Any other White background
- C2 Northern Irish
- C3 Other white, white unspecified
- CA English
- CB Scottish
- CC Welsh
- CD Cornish
- CE Cypriot (part not stated)
- CF Greek
- CG Greek Cypriot
- CH Turkish
- CJ Turkish Cypriot
- CK Italian
- CL Irish Traveller
- CM Traveller
- CN Gypsy/Romany
- CP Polish
- CQ All republics which made up the former USSR
- CR Kosovan
- CS Albanian

| | |
|----|--|
| CT | Bosnian |
| CU | Croatian |
| CV | Serbian |
| CW | Other republics which made up the former Yugoslavia |
| CX | Mixed white |
| CY | Other white European, European unspecified, European mixed |
| D | White and Black Caribbean |
| E | White and Black African |
| F | White and Asian |
| G | Any other mixed background |
| GA | Black and Asian |
| GB | Black and Chinese |
| GC | Black and White |
| GD | Chinese and White |
| GE | Asian and Chinese |
| GF | Other Mixed, Mixed Unspecified |
| H | Indian or British Indian |
| J | Pakistani or British Pakistani |
| K | Bangladeshi or British Bangladeshi |
| L | Any other Asian background |
| LA | Mixed Asian |
| LB | Punjabi |
| LC | Kashmiri |
| LD | East African Asian |
| LE | Sri Lanka |
| LF | Tamil |
| LG | Sinhalese |
| LH | British Asian |
| LJ | Caribbean Asian |
| LK | Other Asian, Asian unspecified |
| M | Caribbean |
| N | African |
| P | Any other Black background |
| PA | Somali |
| PB | Mixed Black |
| PC | Nigerian |
| PD | Black British |
| PE | Other Black, Black unspecified |
| R | Chinese |
| S | Any other ethnic group |
| SA | Vietnamese |
| SB | Japanese |
| SC | Filipino |
| SD | Malaysian |
| SE | Any Other Group |
| Z | Not stated |

PDS GMP PRACTICE NAME (RETIRED), renamed from **PDS GMP PRACTICE NAME**

Change to Data Element: Changed Name, Description, linked Attribute, status to Retired

| | |
|-----------------|----------|
| Format/Length: | max-an35 |
| National Codes: | |
| Default Codes: | |

Notes:

~~**PDS GMP PRACTICE NAME** is the same as attribute **ORGANISATION NAME**. This item has been retired from the NHS Data Model and Dictionary.~~

~~**For the **Personal Demographic Service Birth Notification Data Sets** **PDS GMP PRACTICE NAME** is the **ORGANISATION NAME** of the **General Medical Practitioner Practice** where the mother of the **PATIENT** is registered. The last live version of this item is available in the May 2020 release of the NHS Data Model and Dictionary.**~~

~~**Access to this version can be obtained by emailing information.standards@nhs.net with "NHS Data Model and Dictionary - Archive Request" in the email subject line.**~~

PDS GMP PRACTICE NAME (RETIRED), renamed from **PDS GMP PRACTICE NAME**

Change to Data Element: Changed Name, Description, linked Attribute, status to Retired

PDS_GMP_PRACTICE_NAME

Attribute:

[ORGANISATION_NAME](#)

PDS_GMP_PRACTICE_NAME (RETIRED)_ renamed from PDS_GMP_PRACTICE_NAME

Change to Data Element: Changed Name, Description, linked Attribute, status to Retired

- Changed Name from Data_Dictionary.Data_Field_Notes.P.PDS.PDS_GMP_PRACTICE_NAME to Retired.Data_Dictionary.Data_Field_Notes.P.PDS_GMP_PRACTICE_NAME
- Changed Description
- null
- Retired PDS_GMP_PRACTICE_NAME

PDS_IGNORE_POSSIBLE_DUPLICATES_STATUS (RETIRED)_ renamed from PDS_IGNORE_POSSIBLE_DUPLICATES_STATUS

Change to Data Element: Changed Name, Description, linked Attribute, status to Retired

Format/Length: max-an5
National Codes: See [PDS_IGNORE_POSSIBLE_DUPLICATES_STATUS](#)
Default Codes:

Notes:

~~PDS_IGNORE_POSSIBLE_DUPLICATES_STATUS is the same as attribute PDS_IGNORE_POSSIBLE_DUPLICATES_STATUS. This item has been retired from the NHS Data Model and Dictionary.~~

The last live version of this item is available in the May 2020 release of the NHS Data Model and Dictionary.

Access to this version can be obtained by emailing information.standards@nhs.net with "NHS Data Model and Dictionary - Archive Request" in the email subject line.

PDS_IGNORE_POSSIBLE_DUPLICATES_STATUS (RETIRED)_ renamed from PDS_IGNORE_POSSIBLE_DUPLICATES_STATUS

Change to Data Element: Changed Name, Description, linked Attribute, status to Retired

PDS_IGNORE_POSSIBLE_DUPLICATES_STATUS

Attribute:

[PDS_IGNORE_POSSIBLE_DUPLICATES_STATUS](#)

PDS_IGNORE_POSSIBLE_DUPLICATES_STATUS (RETIRED)_ renamed from PDS_IGNORE_POSSIBLE_DUPLICATES_STATUS

Change to Data Element: Changed Name, Description, linked Attribute, status to Retired

- Changed Name from Data_Dictionary.Data_Field_Notes.P.PDS.PDS_IGNORE_POSSIBLE_DUPLICATES_STATUS to Retired.Data_Dictionary.Data_Field_Notes.P.PDS_IGNORE_POSSIBLE_DUPLICATES_STATUS
- Changed Description
- null
- Retired PDS_IGNORE_POSSIBLE_DUPLICATES_STATUS

PDS_NUMBER_OF_BIRTHS_IN_CONFINEMENT (RETIRED)_ renamed from PDS_NUMBER_OF_BIRTHS_IN_CONFINEMENT

Change to Data Element: Changed Name, Description, linked Attribute, status to Retired

Format/Length: n1
National Codes:
Default Codes: 9—not known

Notes:

~~PDS_NUMBER_OF_BIRTHS_IN_CONFINEMENT is the same as attribute PDS_NUMBER_OF_BIRTHS_IN_CONFINEMENT, where the values 1-8 should reflect the number of babies born. This item has been retired from the NHS Data Model and Dictionary.~~

The last live version of this item is available in the May 2020 release of the NHS Data Model and Dictionary.

Access to this version can be obtained by emailing information.standards@nhs.net with "NHS Data Model and Dictionary - Archive Request" in the email subject line.

PDS_NUMBER_OF_BIRTHS_IN_CONFINEMENT (RETIRED)_ renamed from PDS_NUMBER_OF_BIRTHS_IN_CONFINEMENT

Change to Data Element: Changed Name, Description, linked Attribute, status to Retired

PDS NUMBER OF BIRTHS IN CONFINEMENT

Attribute:

PDS NUMBER OF BIRTHS IN CONFINEMENT

PDS NUMBER OF BIRTHS IN CONFINEMENT (RETIRED)_ renamed from PDS NUMBER OF BIRTHS IN CONFINEMENT

Change to Data Element: Changed Name, Description, linked Attribute, status to Retired

- Changed Name from Data_Dictionary.Data_Field_Notes.P.PDS.PDS_NUMBER_OF_BIRTHS_IN_CONFINEMENT to Retired.Data_Dictionary.Data_Field_Notes.P.PDS_NUMBER_OF_BIRTHS_IN_CONFINEMENT
- Changed Description
- null
- Retired PDS NUMBER OF BIRTHS IN CONFINEMENT

PDS ORGANISATION IDENTIFIER (ACTUAL DELIVERY PLACE) (RETIRED)_ renamed from PDS ORGANISATION IDENTIFIER (ACTUAL DELIVERY PLACE)

Change to Data Element: Changed Name, Description, linked Attribute, status to Retired

Format/Length: max-an12
National Codes:
Default Codes:

Notes:

PDS ORGANISATION IDENTIFIER (ACTUAL DELIVERY PLACE) is the same as attribute ORGANISATION CODE.

For the Personal Demographics Service Birth Notification Data Sets PDS ORGANISATION IDENTIFIER (ACTUAL DELIVERY PLACE) is the unique identifier for the Organisation of an ACTUAL DELIVERY PLACE, using an ORGANISATION CODE or a Spine Directory Service Organisation Identifier. This item has been retired from the NHS Data Model and Dictionary.

PDS ORGANISATION IDENTIFIER (ACTUAL DELIVERY PLACE) must be recorded where the DELIVERY PLACE TYPE CODE (ACTUAL) is recorded using one of the following National Codes: The last live version of this item is available in the May 2020 release of the NHS Data Model and Dictionary.

- 0 In NHS hospital delivery facilities associated with MIDWIFE ward
- 2 In NHS hospital delivery facilities associated with CONSULTANT ward
- 3 In NHS hospital delivery facilities associated with GENERAL MEDICAL PRACTITIONER ward
- 4 In NHS hospital delivery facilities associated with CONSULTANT/GENERAL MEDICAL PRACTITIONER/MIDWIFE ward inclusive of any combination of two of the professionals mentioned
- 7 In NHS hospital ward or unit without delivery facilities

Access to this version can be obtained by emailing information.standards@nhs.net with "NHS Data Model and Dictionary - Archive Request" in the email subject line.

PDS ORGANISATION IDENTIFIER (ACTUAL DELIVERY PLACE) (RETIRED)_ renamed from PDS ORGANISATION IDENTIFIER (ACTUAL DELIVERY PLACE)

Change to Data Element: Changed Name, Description, linked Attribute, status to Retired

PDS ORGANISATION IDENTIFIER (ACTUAL DELIVERY PLACE)

Attribute:

ORGANISATION CODE

PDS ORGANISATION IDENTIFIER (ACTUAL DELIVERY PLACE) (RETIRED)_ renamed from PDS ORGANISATION IDENTIFIER (ACTUAL DELIVERY PLACE)

Change to Data Element: Changed Name, Description, linked Attribute, status to Retired

- Changed Name from Data_Dictionary.Data_Field_Notes.P.PDS.PDS_ORGANISATION_IDENTIFI ER_(ACTUAL_DELIVERY_PLACE) to Retired.Data_Dictionary.Data_Field_Notes.P.PDS_ORGANISATION_IDENTIFI ER_(ACTUAL_DELIVERY_PLACE)
- Changed Description
- null
- Retired PDS ORGANISATION IDENTIFIER (ACTUAL DELIVERY PLACE)

PDS ORGANISATION IDENTIFIER (CHILD HEALTH DEPARTMENT FOR MATERNITY UNIT) (RETIRED)_ renamed from PDS ORGANISATION IDENTIFIER (CHILD HEALTH DEPARTMENT FOR MATERNITY UNIT)

Change to Data Element: Changed Name, Description, linked Attribute, status to Retired

Format/Length: max-an12
National Codes:
Default Codes:

Notes:

~~PDS ORGANISATION IDENTIFIER (CHILD HEALTH DEPARTMENT FOR MATERNITY UNIT) is the same as attribute DEPARTMENT CODE. This item has been retired from the NHS Data Model and Dictionary.~~

~~For the Personal Demographics Service Birth Notification Data Sets PDS ORGANISATION IDENTIFIER (CHILD HEALTH DEPARTMENT FOR MATERNITY UNIT) is the unique identifier for the child health Department associated with the PDS ORGANISATION IDENTIFIER (ACTUAL DELIVERY PLACE), using a DEPARTMENT CODE or a Spine Directory Service Organisation Identifier. The last live version of this item is available in the May 2020 release of the NHS Data Model and Dictionary.~~

~~Access to this version can be obtained by emailing information.standards@nhs.net with "NHS Data Model and Dictionary - Archive Request" in the email subject line.~~

PDS ORGANISATION IDENTIFIER (CHILD HEALTH DEPARTMENT FOR MATERNITY UNIT) (RETIRED)_ renamed from PDS ORGANISATION IDENTIFIER (CHILD HEALTH DEPARTMENT FOR MATERNITY UNIT)

Change to Data Element: Changed Name, Description, linked Attribute, status to Retired

PDS ORGANISATION IDENTIFIER (CHILD HEALTH DEPARTMENT FOR MATERNITY UNIT)

Attribute:

[DEPARTMENT CODE](#)

PDS ORGANISATION IDENTIFIER (CHILD HEALTH DEPARTMENT FOR MATERNITY UNIT) (RETIRED)_ renamed from PDS ORGANISATION IDENTIFIER (CHILD HEALTH DEPARTMENT FOR MATERNITY UNIT)

Change to Data Element: Changed Name, Description, linked Attribute, status to Retired

- Changed Name from Data Dictionary.Data Field_Notes.P.PDS.PDS_ORGANISATION_IDENTIFIER_(CHILD_HEALTH_DEPARTMENT_FOR_MATERNITY_UNIT) to Retired.Data Dictionary.Data Field_Notes.P.PDS_ORGANISATION_IDENTIFIER_(CHILD_HEALTH_DEPARTMENT_FOR_MATERNITY_UNIT)
- Changed Description
- null
- Retired PDS ORGANISATION IDENTIFIER (CHILD HEALTH DEPARTMENT FOR MATERNITY UNIT)

PDS ORGANISATION IDENTIFIER (REGISTERING AUTHORITY) (RETIRED)_ renamed from PDS ORGANISATION IDENTIFIER (REGISTERING AUTHORITY)

Change to Data Element: Changed Name, Description, linked Attribute, status to Retired

| | |
|-----------------|----------|
| Format/Length: | max-an12 |
| National Codes: | |
| Default Codes: | |

Notes:

~~PDS ORGANISATION IDENTIFIER (REGISTERING AUTHORITY) is the same as attribute ORGANISATION CODE. This item has been retired from the NHS Data Model and Dictionary.~~

~~For the Personal Demographics Service Birth Notification Data Sets PDS ORGANISATION IDENTIFIER (REGISTERING AUTHORITY) is the unique identifier for the Organisation recording the REGISTRABLE BIRTH, using an ORGANISATION CODE or a Spine Directory Service Organisation Identifier. The last live version of this item is available in the May 2020 release of the NHS Data Model and Dictionary.~~

~~Access to this version can be obtained by emailing information.standards@nhs.net with "NHS Data Model and Dictionary - Archive Request" in the email subject line.~~

PDS ORGANISATION IDENTIFIER (REGISTERING AUTHORITY) (RETIRED)_ renamed from PDS ORGANISATION IDENTIFIER (REGISTERING AUTHORITY)

Change to Data Element: Changed Name, Description, linked Attribute, status to Retired

PDS ORGANISATION IDENTIFIER (REGISTERING AUTHORITY)

Attribute:

[ORGANISATION CODE](#)

PDS ORGANISATION IDENTIFIER (REGISTERING AUTHORITY) (RETIRED)_ renamed from PDS ORGANISATION IDENTIFIER (REGISTERING AUTHORITY)

Change to Data Element: Changed Name, Description, linked Attribute, status to Retired

- Changed Name from Data_Dictionary.Data_Field_Notes.P.PDS.PDS_ORGANISATION_IDENTIFIER_(REGISTERING_AUTHORITY) to Retired.Data_Dictionary.Data_Field_Notes.P.PDS_ORGANISATION_IDENTIFIER_(REGISTERING_AUTHORITY)
- Changed Description
- null
- Retired PDS_ORGANISATION_IDENTIFIER (REGISTERING AUTHORITY)

PDS_ORGANISATION_IDENTIFIER (RESPONSIBLE CHILD HEALTH DEPARTMENT) (RETIRED)_ renamed from PDS_ORGANISATION_IDENTIFIER (RESPONSIBLE CHILD HEALTH DEPARTMENT)

Change to Data Element: Changed Name, Description, linked Attribute, status to Retired

| | |
|-----------------|----------|
| Format/Length: | max-an12 |
| National Codes: | |
| Default Codes: | |

Notes:

~~PDS_ORGANISATION_IDENTIFIER (RESPONSIBLE CHILD HEALTH DEPARTMENT) is the same as attribute DEPARTMENT_CODE. This item has been retired from the NHS Data Model and Dictionary.~~

~~For the Personal Demographics Service Birth Notification Data Sets PDS_ORGANISATION_IDENTIFIER (RESPONSIBLE CHILD HEALTH DEPARTMENT) is the unique identifier for the responsible child health Department associated with the GENERAL_MEDICAL_PRACTICE_CODE (PATIENT_REGISTRATION (MOTHER)), using a DEPARTMENT_CODE or a Spine Directory Service Organisation Identifier. The last live version of this item is available in the May 2020 release of the NHS Data Model and Dictionary.~~

Access to this version can be obtained by emailing information.standards@nhs.net with "NHS Data Model and Dictionary - Archive Request" in the email subject line.

PDS_ORGANISATION_IDENTIFIER (RESPONSIBLE CHILD HEALTH DEPARTMENT) (RETIRED)_ renamed from PDS_ORGANISATION_IDENTIFIER (RESPONSIBLE CHILD HEALTH DEPARTMENT)

Change to Data Element: Changed Name, Description, linked Attribute, status to Retired

PDS_ORGANISATION_IDENTIFIER (RESPONSIBLE CHILD HEALTH DEPARTMENT)

Attributes:

| |
|---------------------------------|
| DEPARTMENT_CODE |
|---------------------------------|

PDS_ORGANISATION_IDENTIFIER (RESPONSIBLE CHILD HEALTH DEPARTMENT) (RETIRED)_ renamed from PDS_ORGANISATION_IDENTIFIER (RESPONSIBLE CHILD HEALTH DEPARTMENT)

Change to Data Element: Changed Name, Description, linked Attribute, status to Retired

- Changed Name from Data_Dictionary.Data_Field_Notes.P.PDS.PDS_ORGANISATION_IDENTIFIER_(RESPONSIBLE_CHILD_HEALTH_DEPARTMENT) to Retired.Data_Dictionary.Data_Field_Notes.P.PDS_ORGANISATION_IDENTIFIER_(RESPONSIBLE_CHILD_HEALTH_DEPARTMENT)
- Changed Description
- null
- Retired PDS_ORGANISATION_IDENTIFIER (RESPONSIBLE CHILD HEALTH DEPARTMENT)

PDS_PAF_KEY (PATIENT ADDRESS) (RETIRED)_ renamed from PDS_PAF_KEY (PATIENT ADDRESS)

Change to Data Element: Changed Name, Description, linked Attribute, status to Retired

| | |
|-----------------|---------|
| Format/Length: | max-an8 |
| National Codes: | |
| Default Codes: | |

Notes:

~~PDS_PAF_KEY (PATIENT ADDRESS) is the same as attribute ADDRESS_IDENTIFIER. This item has been retired from the NHS Data Model and Dictionary.~~

~~For the Personal Demographics Service Birth Notification Data Sets PDS_PAF_KEY (PATIENT ADDRESS) is the unique Royal Mail Postcode Address File Directory key for the ADDRESS of the PATIENT. The last live version of this item is available in the May 2020 release of the NHS Data Model and Dictionary.~~

Access to this version can be obtained by emailing information.standards@nhs.net with "NHS Data Model and Dictionary - Archive Request" in the email subject line.

PDS_PAF_KEY (PATIENT ADDRESS) (RETIRED)_ renamed from PDS_PAF_KEY (PATIENT ADDRESS)

Change to Data Element: Changed Name, Description, linked Attribute, status to Retired

PDS_PAF_KEY (PATIENT_ADDRESS)

Attribute:

[ADDRESS_IDENTIFIER](#)

PDS_PAF_KEY (PATIENT_ADDRESS) (RETIRED) renamed from PDS_PAF_KEY (PATIENT_ADDRESS)

Change to Data Element: Changed Name, Description, linked Attribute, status to Retired

- Changed Name from Data Dictionary.Data_Field_Notes.P.PDS.PDS_PAF_KEY (PATIENT_ADDRESS) to Retired.Data Dictionary.Data_Field_Notes.P.PDS_PAF_KEY (PATIENT_ADDRESS)
- Changed Description
- null
- Retired PDS_PAF_KEY (PATIENT_ADDRESS)

PDS PATIENT CARE PROVISION TYPE (RETIRED) renamed from PDS PATIENT CARE PROVISION TYPE

Change to Data Element: Changed Name, Description, linked Attribute, status to Retired

| | |
|-----------------|---|
| Format/Length: | max-an2 |
| National Codes: | See PDS PATIENT CARE PROVISION TYPE |
| Default Codes: | |

Notes:

[PDS PATIENT CARE PROVISION TYPE](#) is the same as attribute [PDS PATIENT CARE PROVISION TYPE](#). This item has been retired from the NHS Data Model and Dictionary.

The last live version of this item is available in the May 2020 release of the NHS Data Model and Dictionary.

Access to this version can be obtained by emailing information.standards@nhs.net with "NHS Data Model and Dictionary - Archive Request" in the email subject line.

PDS PATIENT CARE PROVISION TYPE (RETIRED) renamed from PDS PATIENT CARE PROVISION TYPE

Change to Data Element: Changed Name, Description, linked Attribute, status to Retired

PDS PATIENT CARE PROVISION TYPE

Attribute:

[PDS PATIENT CARE PROVISION TYPE](#)

PDS PATIENT CARE PROVISION TYPE (RETIRED) renamed from PDS PATIENT CARE PROVISION TYPE

Change to Data Element: Changed Name, Description, linked Attribute, status to Retired

- Changed Name from Data Dictionary.Data_Field_Notes.P.PDS.PDS PATIENT CARE PROVISION TYPE to Retired.Data Dictionary.Data_Field_Notes.P.PDS PATIENT CARE PROVISION TYPE
- Changed Description
- null
- Retired PDS PATIENT CARE PROVISION TYPE

PDS PERSON BIRTH DATE (BABY) (RETIRED) renamed from PDS PERSON BIRTH DATE (BABY)

Change to Data Element: Changed Name, Description, linked Attribute, status to Retired

| | |
|-----------------|-------------|
| Format/Length: | n8-CCYYMMDD |
| National Codes: | |
| Default Codes: | |

Notes:

[PDS PERSON BIRTH DATE \(BABY\)](#) is the same as attribute [PERSON BIRTH DATE](#). This item has been retired from the NHS Data Model and Dictionary.

For the [Personal Demographics Service Birth Notification Data Sets](#) [PDS PERSON BIRTH DATE \(BABY\)](#) is the [PERSON BIRTH DATE](#) of the [PATIENT](#). The last live version of this item is available in the May 2020 release of the NHS Data Model and Dictionary.

Access to this version can be obtained by emailing information.standards@nhs.net with "NHS Data Model and Dictionary - Archive Request" in the email subject line.

PDS PERSON BIRTH DATE (BABY) (RETIRED) renamed from PDS PERSON BIRTH DATE (BABY)

Change to Data Element: Changed Name, Description, linked Attribute, status to Retired

PDS PERSON BIRTH DATE (BABY)

Attribute:

[PERSON_BIRTH_DATE](#)

PDS PERSON BIRTH DATE (BABY) (RETIRED) renamed from PDS PERSON BIRTH DATE (BABY)

Change to Data Element: Changed Name, Description, linked Attribute, status to Retired

- Changed Name from Data Dictionary.Data_Field_Notes.P.PDS.PDS_PERSON_BIRTH_DATE_(BABY) to Retired.Data_Dictionary.Data_Field_Notes.P.PDS_PERSON_BIRTH_DATE_(BABY)
- Changed Description
- null
- Retired PDS PERSON BIRTH DATE (BABY)

PDS PERSON BIRTH DATE (MOTHER) (RETIRED) renamed from PDS PERSON BIRTH DATE (MOTHER)

Change to Data Element: Changed Name, Description, linked Attribute, status to Retired

Format/Length: n8-CCYYMMDD
National Codes:
Default Codes:

Notes:

~~PDS_PERSON_BIRTH_DATE (MOTHER) is the same as attribute PERSON_BIRTH_DATE.~~ This item has been retired from the NHS Data Model and Dictionary.

For the ~~Personal Demographics Service Birth Notification Data Sets~~ ~~PDS_PERSON_BIRTH_DATE (MOTHER)~~ is the ~~PERSON_BIRTH_DATE~~ of the mother of the ~~PATIENT~~. The last live version of this item is available in the May 2020 release of the NHS Data Model and Dictionary.

Access to this version can be obtained by emailing information.standards@nhs.net with "NHS Data Model and Dictionary - Archive Request" in the email subject line.

PDS PERSON BIRTH DATE (MOTHER) (RETIRED) renamed from PDS PERSON BIRTH DATE (MOTHER)

Change to Data Element: Changed Name, Description, linked Attribute, status to Retired

PDS PERSON BIRTH DATE (MOTHER)

Attribute:

[PERSON_BIRTH_DATE](#)

PDS PERSON BIRTH DATE (MOTHER) (RETIRED) renamed from PDS PERSON BIRTH DATE (MOTHER)

Change to Data Element: Changed Name, Description, linked Attribute, status to Retired

- Changed Name from Data Dictionary.Data_Field_Notes.P.PDS.PDS_PERSON_BIRTH_DATE_(MOTHER) to Retired.Data_Dictionary.Data_Field_Notes.P.PDS_PERSON_BIRTH_DATE_(MOTHER)
- Changed Description
- null
- Retired PDS PERSON BIRTH DATE (MOTHER)

PDS PERSON DEATH DATE (RETIRED) renamed from PDS PERSON DEATH DATE

Change to Data Element: Changed Name, Description, linked Attribute, status to Retired

Format/Length: n8-CCYYMMDD
National Codes:
Default Codes:

Notes:

~~PDS_PERSON_DEATH_DATE is the same as attribute PERSON_DEATH_DATE for the Personal Demographics Service Birth Notification Data Sets.~~ This item has been retired from the NHS Data Model and Dictionary.

The last live version of this item is available in the May 2020 release of the NHS Data Model and Dictionary.

Access to this version can be obtained by emailing information.standards@nhs.net with "NHS Data Model and Dictionary - Archive Request" in the email subject line.

PDS PERSON DEATH DATE (RETIRED)_ renamed from PDS PERSON DEATH DATE

Change to Data Element: Changed Name, Description, linked Attribute, status to Retired

PDS PERSON DEATH DATE

Attribute:

[PERSON DEATH DATE](#)

PDS PERSON DEATH DATE (RETIRED)_ renamed from PDS PERSON DEATH DATE

Change to Data Element: Changed Name, Description, linked Attribute, status to Retired

- Changed Name from Data Dictionary.Data_Field_Notes.P.PDS.PDS_PERSON_DEATH_DATE to Retired.Data Dictionary.Data_Field_Notes.P.PDS_PERSON_DEATH_DATE
- Changed Description
- null
- Retired PDS PERSON DEATH DATE

PDS PERSON DEATH TIME (RETIRED)_ renamed from PDS PERSON DEATH TIME

Change to Data Element: Changed Name, Description, linked Attribute, status to Retired

| | |
|-----------------|---------|
| Format/Length: | n4-hhmm |
| National Codes: | |
| Default Codes: | |

Notes:

~~PDS_PERSON_DEATH_TIME is the same as attribute PERSON_DEATH_TIME for the Personal Demographics Service Birth Notification Data Sets. This item has been retired from the NHS Data Model and Dictionary.~~

The last live version of this item is available in the May 2020 release of the NHS Data Model and Dictionary.

Access to this version can be obtained by emailing information.standards@nhs.net with "NHS Data Model and Dictionary - Archive Request" in the email subject line.

PDS PERSON DEATH TIME (RETIRED)_ renamed from PDS PERSON DEATH TIME

Change to Data Element: Changed Name, Description, linked Attribute, status to Retired

PDS PERSON DEATH TIME

Attribute:

[PERSON DEATH TIME](#)

PDS PERSON DEATH TIME (RETIRED)_ renamed from PDS PERSON DEATH TIME

Change to Data Element: Changed Name, Description, linked Attribute, status to Retired

- Changed Name from Data Dictionary.Data_Field_Notes.P.PDS.PDS_PERSON_DEATH_TIME to Retired.Data Dictionary.Data_Field_Notes.P.PDS_PERSON_DEATH_TIME
- Changed Description
- null
- Retired PDS PERSON DEATH TIME

PDS PERSON FAMILY NAME (AT BIRTH) (RETIRED)_ renamed from PDS PERSON FAMILY NAME (AT BIRTH)

Change to Data Element: Changed Name, Description, linked Attribute, status to Retired

| | |
|-----------------|----------|
| Format/Length: | max-an35 |
| National Codes: | |
| Default Codes: | |

Notes:

~~PDS_PERSON_FAMILY_NAME (AT BIRTH) is the same as attribute PERSON_NAME_WORD_TEXT where the PERSON_NAME_WORD_TYPE is National Code 'Person Family Name' for the Personal Demographics Service Birth Notification Data Sets.~~

~~PDS_PERSON_FAMILY_NAME (AT BIRTH) is the PERSON_FAMILY_NAME of the baby, and must be reported using the PERSON_FAMILY_NAME (MOTHER OF BABY). This item has been retired from the NHS Data Model and Dictionary.~~

The last live version of this item is available in the May 2020 release of the NHS Data Model and Dictionary.

Access to this version can be obtained by emailing information.standards@nhs.net with "NHS Data Model and Dictionary - Archive Request" in the email subject line.

PDS PERSON FAMILY NAME (AT BIRTH) (RETIRED), renamed from PDS PERSON FAMILY NAME (AT BIRTH)

Change to Data Element: Changed Name, Description, linked Attribute, status to Retired

PDS PERSON FAMILY NAME (AT BIRTH)

Attribute:

[PERSON_NAME_WORD_TEXT](#)

PDS PERSON FAMILY NAME (AT BIRTH) (RETIRED), renamed from PDS PERSON FAMILY NAME (AT BIRTH)

Change to Data Element: Changed Name, Description, linked Attribute, status to Retired

- Changed Name from Data Dictionary.Data_Field_Notes.P.PDS.PDS_PERSON_FAMILY_NAME_(AT_BIRTH) to Retired.Data_Dictionary.Data_Field_Notes.P.PDS_PERSON_FAMILY_NAME_(AT_BIRTH)
- Changed Description
- null
- Retired PDS PERSON FAMILY NAME (AT BIRTH)

PDS PERSON FAMILY NAME (NOTIFYING PERSON) (RETIRED), renamed from PDS PERSON FAMILY NAME (NOTIFYING PERSON)

Change to Data Element: Changed Name, Description, linked Attribute, status to Retired

| | |
|-----------------|----------|
| Format/Length: | max-an35 |
| National Codes: | |
| Default Codes: | |

Notes:

[PDS_PERSON_FAMILY_NAME \(NOTIFYING PERSON\)](#) is the same as attribute [PERSON_NAME_WORD_TEXT](#) where the [PERSON_NAME_WORD_TYPE](#) is National Code 'Person Family Name'.

[PDS_PERSON_FAMILY_NAME \(NOTIFYING PERSON\)](#) is the [PERSON_FAMILY_NAME](#) of the [PERSON](#) responsible for sending the [Personal Demographics Service Birth Notification Data Sets](#). This item has been retired from the NHS Data Model and Dictionary.

The last live version of this item is available in the May 2020 release of the NHS Data Model and Dictionary.

Access to this version can be obtained by emailing information.standards@nhs.net with "NHS Data Model and Dictionary - Archive Request" in the email subject line.

PDS PERSON FAMILY NAME (NOTIFYING PERSON) (RETIRED), renamed from PDS PERSON FAMILY NAME (NOTIFYING PERSON)

Change to Data Element: Changed Name, Description, linked Attribute, status to Retired

PDS PERSON FAMILY NAME (NOTIFYING PERSON)

Attribute:

[PERSON_NAME_WORD_TEXT](#)

PDS PERSON FAMILY NAME (NOTIFYING PERSON) (RETIRED), renamed from PDS PERSON FAMILY NAME (NOTIFYING PERSON)

Change to Data Element: Changed Name, Description, linked Attribute, status to Retired

- Changed Name from Data Dictionary.Data_Field_Notes.P.PDS.PDS_PERSON_FAMILY_NAME_(NOTIFYING_PERSON) to Retired.Data_Dictionary.Data_Field_Notes.P.PDS_PERSON_FAMILY_NAME_(NOTIFYING_PERSON)
- Changed Description
- null
- Retired PDS PERSON FAMILY NAME (NOTIFYING PERSON)

PDS PERSON GIVEN NAME (AT BIRTH) (RETIRED), renamed from PDS PERSON GIVEN NAME (AT BIRTH)

Change to Data Element: Changed Name, Description, linked Attribute, status to Retired

| | |
|-----------------|----------|
| Format/Length: | max-an35 |
| National Codes: | |
| Default Codes: | |

Notes:

[PDS_PERSON_GIVEN_NAME \(AT BIRTH\)](#) is the same as attribute [PERSON_NAME_WORD_TEXT](#) where the [PERSON_NAME_WORD_TYPE](#) is National Code 'Person Given Name' for the [Personal Demographics Service Birth Notification Data Sets](#). This item has been retired from the NHS Data Model and Dictionary.

PDS PERSON GIVEN NAME (AT BIRTH) the first forename or given name of the baby. The last live version of this item is available in the May 2020 release of the NHS Data Model and Dictionary.

Where the **PDS PERSON GIVEN NAME (AT BIRTH)** is not available the **PDS PERSON GIVEN NAME (AT BIRTH)** should be recorded using the default values. Access to this version can be obtained by emailing information.standards@nhs.net with "NHS Data Model and Dictionary - Archive Request" in the email subject line.

- First Forename of 'Baby' for a singleton
- First Forename of 'Twin One'/'Twin Two' for twins and as appropriate for multiple births, following the same pattern but substituting the word 'Twin' with the words 'Triplet', 'Quadruplet', 'Quintuplet', 'Sextuplet', 'Septuplet'

PDS PERSON GIVEN NAME (AT BIRTH) (RETIRED) renamed from PDS PERSON GIVEN NAME (AT BIRTH)

Change to Data Element: Changed Name, Description, linked Attribute, status to Retired

PDS PERSON GIVEN NAME (AT BIRTH)

Attribute:

[PERSON NAME WORD TEXT](#)

PDS PERSON GIVEN NAME (AT BIRTH) (RETIRED) renamed from PDS PERSON GIVEN NAME (AT BIRTH)

Change to Data Element: Changed Name, Description, linked Attribute, status to Retired

- Changed Name from Data Dictionary.Data_Field_Notes.P.PDS.PDS_PERSON_GIVEN_NAME_(AT_BIRTH) to Retired.Data_Dictionary.Data_Field_Notes.P.PDS_PERSON_GIVEN_NAME_(AT_BIRTH)
- Changed Description
- null
- Retired PDS PERSON GIVEN NAME (AT BIRTH)

PDS PERSON GIVEN NAME (NOTIFYING PERSON) (RETIRED) renamed from PDS PERSON GIVEN NAME (NOTIFYING PERSON)

Change to Data Element: Changed Name, Description, linked Attribute, status to Retired

| | |
|-----------------|----------|
| Format/Length: | max-an36 |
| National Codes: | |
| Default Codes: | |

Notes:

PDS PERSON GIVEN NAME (NOTIFYING PERSON) is the same as attribute [PERSON NAME WORD TEXT](#) where the [PERSON NAME WORD TYPE](#) is National Code 'Person Given Name'.

PDS PERSON GIVEN NAME (NOTIFYING PERSON) is the [PERSON GIVEN NAME](#) of the [PERSON](#) responsible for sending the [Personal Demographics Service Birth Notification Data Sets](#). This item has been retired from the NHS Data Model and Dictionary.

The last live version of this item is available in the May 2020 release of the NHS Data Model and Dictionary.

Access to this version can be obtained by emailing information.standards@nhs.net with "NHS Data Model and Dictionary - Archive Request" in the email subject line.

PDS PERSON GIVEN NAME (NOTIFYING PERSON) (RETIRED) renamed from PDS PERSON GIVEN NAME (NOTIFYING PERSON)

Change to Data Element: Changed Name, Description, linked Attribute, status to Retired

PDS PERSON GIVEN NAME (NOTIFYING PERSON)

Attribute:

[PERSON NAME WORD TEXT](#)

PDS PERSON GIVEN NAME (NOTIFYING PERSON) (RETIRED) renamed from PDS PERSON GIVEN NAME (NOTIFYING PERSON)

Change to Data Element: Changed Name, Description, linked Attribute, status to Retired

- Changed Name from Data Dictionary.Data_Field_Notes.P.PDS.PDS_PERSON_GIVEN_NAME_(NOTIFYING_PERSON) to Retired.Data_Dictionary.Data_Field_Notes.P.PDS_PERSON_GIVEN_NAME_(NOTIFYING_PERSON)
- Changed Description
- null
- Retired PDS PERSON GIVEN NAME (NOTIFYING PERSON)

PDS PERSON GIVEN NAME SECOND (AT BIRTH) (RETIRED) renamed from PDS PERSON GIVEN NAME SECOND (AT BIRTH)

Change to Data Element: Changed Name, Description, linked Attribute, status to Retired

Format/Length: max-an400
National Codes:
Default Codes:

Notes:

~~**PDS PERSON GIVEN NAME SECOND (AT BIRTH)** is the same as attribute **PERSON NAME WORD TEXT** where the **PERSON NAME WORD TYPE** is National Code 'Person Given Name' for the **Personal Demographics Service Birth Notification Data Sets**.~~

~~**PDS PERSON GIVEN NAME SECOND (AT BIRTH)** is the second and subsequent forenames or given names of the baby, where each name must be separated by a single space. This item has been retired from the NHS Data Model and Dictionary.~~

The last live version of this item is available in the May 2020 release of the NHS Data Model and Dictionary.

Access to this version can be obtained by emailing information.standards@nhs.net with "NHS Data Model and Dictionary - Archive Request" in the email subject line.

~~PDS PERSON GIVEN NAME SECOND (AT BIRTH) (RETIRED)~~ renamed from PDS PERSON GIVEN NAME SECOND (AT BIRTH)

Change to Data Element: Changed Name, Description, linked Attribute, status to Retired

~~PDS PERSON GIVEN NAME SECOND (AT BIRTH)~~

Attribute:

~~[PERSON NAME WORD TEXT](#)~~

~~PDS PERSON GIVEN NAME SECOND (AT BIRTH) (RETIRED)~~ renamed from PDS PERSON GIVEN NAME SECOND (AT BIRTH)

Change to Data Element: Changed Name, Description, linked Attribute, status to Retired

- Changed Name from Data Dictionary.Data_Field_Notes.P.PDS.PDS_PERSON_GIVEN_NAME_SECOND.(AT_BIRTH) to Retired.Data_Dictionary.Data_Field_Notes.P.PDS_PERSON_GIVEN_NAME_SECOND.(AT_BIRTH)
- Changed Description
- null
- Retired PDS PERSON GIVEN NAME SECOND (AT BIRTH)

~~PDS PERSON GIVEN NAME SECOND (NOTIFYING PERSON) (RETIRED)~~ renamed from PDS PERSON GIVEN NAME SECOND (NOTIFYING PERSON)

Change to Data Element: Changed Name, Description, linked Attribute, status to Retired

Format/Length: max-an35
National Codes:
Default Codes:

Notes:

~~**PDS PERSON GIVEN NAME SECOND (NOTIFYING PERSON)** is the same as attribute **PERSON NAME WORD TEXT** where the **PERSON NAME WORD TYPE** is National Code 'Person Given Name'.~~

~~**PDS PERSON GIVEN NAME SECOND (NOTIFYING PERSON)** is the second **PERSON GIVEN NAME** of the **PERSON** responsible for sending the **Personal Demographics Service Birth Notification Data Sets**. This item has been retired from the NHS Data Model and Dictionary.~~

The last live version of this item is available in the May 2020 release of the NHS Data Model and Dictionary.

Access to this version can be obtained by emailing information.standards@nhs.net with "NHS Data Model and Dictionary - Archive Request" in the email subject line.

~~PDS PERSON GIVEN NAME SECOND (NOTIFYING PERSON) (RETIRED)~~ renamed from PDS PERSON GIVEN NAME SECOND (NOTIFYING PERSON)

Change to Data Element: Changed Name, Description, linked Attribute, status to Retired

~~PDS PERSON GIVEN NAME SECOND (NOTIFYING PERSON)~~

Attribute:

~~[PERSON NAME WORD TEXT](#)~~

~~PDS PERSON GIVEN NAME SECOND (NOTIFYING PERSON) (RETIRED)~~ renamed from PDS PERSON GIVEN NAME SECOND (NOTIFYING PERSON)

Change to Data Element: Changed Name, Description, linked Attribute, status to Retired

- Changed Name from Data Dictionary.Data_Field_Notes.P.PDS.PDS_PERSON_GIVEN_NAME_SECOND.(NOTIFYING_PERSON) to Retired.Data_Dictionary.Data_Field_Notes.P.PDS_PERSON_GIVEN_NAME_SECOND.(NOTIFYING_PERSON)
- Changed Description

- null
- Retired PDS PERSON GIVEN NAME SECOND (NOTIFYING PERSON)

PDS PERSON NAME PREFIX (RETIRED) renamed from PDS PERSON NAME PREFIX

Change to Data Element: Changed Name, Description, linked Attribute, status to Retired

| | |
|-----------------|----------|
| Format/Length: | max-an35 |
| National Codes: | |
| Default Codes: | |

Notes:

~~PDS PERSON NAME PREFIX is the same as attribute PERSON NAME WORD TEXT where the PERSON NAME WORD TYPE is National Code 'Person Title' for the Personal Demographics Service Birth Notification Data Sets.~~

~~PDS PERSON NAME PREFIX is the form of address used to precede the PERSON NAME. This item has been retired from the NHS Data Model and Dictionary.~~

~~Where the following values are reported they must be presented as below:~~The last live version of this item is available in the May 2020 release of the NHS Data Model and Dictionary.

- Mr
- Mrs
- Ms
- Miss
- Master
- Dr
- Rev
- Sir
- Lady
- Lord

Access to this version can be obtained by emailing information.standards@nhs.net with "NHS Data Model and Dictionary - Archive Request" in the email subject line.

PDS PERSON NAME PREFIX (RETIRED) renamed from PDS PERSON NAME PREFIX

Change to Data Element: Changed Name, Description, linked Attribute, status to Retired

PDS PERSON NAME PREFIX

Attribute:

| |
|---------------------------------------|
| PERSON NAME WORD TEXT |
|---------------------------------------|

PDS PERSON NAME PREFIX (RETIRED) renamed from PDS PERSON NAME PREFIX

Change to Data Element: Changed Name, Description, linked Attribute, status to Retired

- Changed Name from Data Dictionary.Data_Field_Notes.P.PDS.PDS_PERSON_NAME_PREFIX to Retired.Data_Dictionary.Data_Field_Notes.P.PDS_PERSON_NAME_PREFIX
- Changed Description
- null
- Retired PDS PERSON NAME PREFIX

PDS PERSON NAME SUFFIX (RETIRED) renamed from PDS PERSON NAME SUFFIX

Change to Data Element: Changed Name, Description, linked Attribute, status to Retired

| | |
|-----------------|----------|
| Format/Length: | max-an35 |
| National Codes: | |
| Default Codes: | |

Notes:

~~PDS PERSON NAME SUFFIX is the same as attribute PERSON NAME WORD TEXT where the PERSON NAME WORD TYPE is National Code 'Person Name Suffix' for the Personal Demographics Service Birth Notification Data Sets.~~

~~PDS PERSON NAME SUFFIX is the textual suffix added to the end of the PERSON NAME. This item has been retired from the NHS Data Model and Dictionary.~~

The last live version of this item is available in the May 2020 release of the NHS Data Model and Dictionary.

Access to this version can be obtained by emailing information.standards@nhs.net with "NHS Data Model and Dictionary - Archive Request" in the email subject line.

PDS PERSON NAME SUFFIX (RETIRED) renamed from PDS PERSON NAME SUFFIX

Change to Data Element: Changed Name, Description, linked Attribute, status to Retired

PDS PERSON NAME SUFFIX

Attribute:

[PERSON_NAME_WORD_TEXT](#)

PDS PERSON NAME SUFFIX (RETIRED) renamed from PDS PERSON NAME SUFFIX

Change to Data Element: Changed Name, Description, linked Attribute, status to Retired

- Changed Name from Data_Dictionary.Data_Field_Notes.P.PDS.PDS_PERSON_NAME_SUFFIX to Retired.Data_Dictionary.Data_Field_Notes.P.PDS_PERSON_NAME_SUFFIX
 - Changed Description
 - null
 - Retired PDS PERSON NAME SUFFIX
-

PDS PERSON NAME TYPE (RETIRED) renamed from PDS PERSON NAME TYPE

Change to Data Element: Changed Name, Description, linked Attribute, status to Retired

| | |
|-----------------|--|
| Format/Length: | max-an17 |
| National Codes: | See PDS_PERSON_NAME_TYPE |
| Default Codes: | |

Notes:

[PDS_PERSON_NAME_TYPE](#) is the same as attribute [PDS_PERSON_NAME_TYPE](#). This item has been retired from the NHS Data Model and Dictionary.

The last live version of this item is available in the May 2020 release of the NHS Data Model and Dictionary.

Access to this version can be obtained by emailing information.standards@nhs.net with "NHS Data Model and Dictionary - Archive Request" in the email subject line.

PDS PERSON NAME TYPE (RETIRED) renamed from PDS PERSON NAME TYPE

Change to Data Element: Changed Name, Description, linked Attribute, status to Retired

PDS PERSON NAME TYPE

Attribute:

[PDS_PERSON_NAME_TYPE](#)

PDS PERSON NAME TYPE (RETIRED) renamed from PDS PERSON NAME TYPE

Change to Data Element: Changed Name, Description, linked Attribute, status to Retired

- Changed Name from Data_Dictionary.Data_Field_Notes.P.PDS.PDS_PERSON_NAME_TYPE to Retired.Data_Dictionary.Data_Field_Notes.P.PDS_PERSON_NAME_TYPE
 - Changed Description
 - null
 - Retired PDS PERSON NAME TYPE
-

PDS POSTCODE (GMP PRACTICE) (RETIRED) renamed from PDS POSTCODE (GMP PRACTICE)

Change to Data Element: Changed Name, Description, linked Attribute, status to Retired

| | |
|-----------------|------------------------------|
| Format/Length: | See POSTCODE |
| National Codes: | |
| Default Codes: | |

Notes:

[PDS_POSTCODE \(GMP PRACTICE\)](#) is the same as attribute [POSTCODE](#).

For the [Personal Demographics Service Birth Notification Data Sets](#) [PDS_POSTCODE \(GMP PRACTICE\)](#) is the [POSTCODE](#) of the [ADDRESS](#) recorded for the [General Medical Practitioner Practice](#), where the mother of the [PATIENT](#) is registered. This item has been retired from the NHS Data Model and Dictionary.

The last live version of this item is available in the May 2020 release of the NHS Data Model and Dictionary.

Access to this version can be obtained by emailing information.standards@nhs.net with "NHS Data Model and Dictionary - Archive Request" in the email subject line.

PDS POSTCODE (GMP PRACTICE) (RETIRED) renamed from PDS POSTCODE (GMP PRACTICE)

Change to Data Element: Changed Name, Description, linked Attribute, status to Retired

~~PDS POSTCODE (GMP PRACTICE)~~

Attribute:

[POSTCODE](#)

PDS POSTCODE (GMP PRACTICE) (RETIRED) renamed from PDS POSTCODE (GMP PRACTICE)

Change to Data Element: Changed Name, Description, linked Attribute, status to Retired

- Changed Name from Data Dictionary.Data_Field_Notes.P.PDS.PDS_POSTCODE_(GMP_PRACTICE) to Retired.Data_Dictionary.Data_Field_Notes.P.PDS_POSTCODE_(GMP_PRACTICE)
- Changed Description
- null
- Retired PDS POSTCODE (GMP PRACTICE)

PDS POSTCODE (PATIENT ADDRESS) (RETIRED) renamed from PDS POSTCODE (PATIENT ADDRESS)

Change to Data Element: Changed Name, Description, linked Attribute, status to Retired

Format/Length: See [POSTCODE](#)
National Codes:
Default Codes:

Notes:

~~PDS_POSTCODE_(PATIENT_ADDRESS)~~ is the same as attribute [POSTCODE](#). This item has been retired from the NHS Data Model and Dictionary.

For the ~~Personal Demographics Service Birth Notification Data Sets~~ ~~PDS_POSTCODE_(PATIENT_ADDRESS)~~ is the ~~POSTCODE~~ of the ~~ADDRESS~~ recorded for the ~~PATIENT~~. The last live version of this item is available in the May 2020 release of the NHS Data Model and Dictionary.

Access to this version can be obtained by emailing information.standards@nhs.net with "NHS Data Model and Dictionary - Archive Request" in the email subject line.

PDS POSTCODE (PATIENT ADDRESS) (RETIRED) renamed from PDS POSTCODE (PATIENT ADDRESS)

Change to Data Element: Changed Name, Description, linked Attribute, status to Retired

~~PDS POSTCODE (PATIENT ADDRESS)~~

Attribute:

[POSTCODE](#)

PDS POSTCODE (PATIENT ADDRESS) (RETIRED) renamed from PDS POSTCODE (PATIENT ADDRESS)

Change to Data Element: Changed Name, Description, linked Attribute, status to Retired

- Changed Name from Data Dictionary.Data_Field_Notes.P.PDS.PDS_POSTCODE_(PATIENT_ADDRESS) to Retired.Data_Dictionary.Data_Field_Notes.P.PDS_POSTCODE_(PATIENT_ADDRESS)
- Changed Description
- null
- Retired PDS POSTCODE (PATIENT ADDRESS)

PDS REGISTERING AUTHORITY TYPE (RETIRED) renamed from PDS REGISTERING AUTHORITY TYPE

Change to Data Element: Changed Name, Description, linked Attribute, status to Retired

Format/Length: max an2
National Codes: See [PDS_REGISTERING_AUTHORITY_TYPE](#)
Default Codes:

Notes:

~~PDS_REGISTERING_AUTHORITY_TYPE~~ is the same as attribute ~~PDS_REGISTERING_AUTHORITY_TYPE~~. This item has been retired from the NHS Data Model and Dictionary.

The last live version of this item is available in the May 2020 release of the NHS Data Model and Dictionary.

Access to this version can be obtained by emailing information.standards@nhs.net with "NHS Data Model and Dictionary - Archive Request" in the email subject line.

PDS REGISTERING AUTHORITY TYPE (RETIRED), renamed from PDS REGISTERING AUTHORITY TYPE

Change to Data Element: Changed Name, Description, linked Attribute, status to Retired

PDS REGISTERING AUTHORITY TYPE

Attribute:

[PDS REGISTERING AUTHORITY TYPE](#)

PDS REGISTERING AUTHORITY TYPE (RETIRED), renamed from PDS REGISTERING AUTHORITY TYPE

Change to Data Element: Changed Name, Description, linked Attribute, status to Retired

- Changed Name from Data Dictionary.Data_Field_Notes.P.PDS.PDS_REGISTERING_AUTHORITY_TYPE to Retired.Data_Dictionary.Data_Field_Notes.P.PDS_REGISTERING_AUTHORITY_TYPE
- Changed Description
- null
- Retired PDS REGISTERING AUTHORITY TYPE

PDS SENIOR PARTNER CODE (GMP PRACTICE) (RETIRED), renamed from PDS SENIOR PARTNER CODE (GMP PRACTICE)

Change to Data Element: Changed Name, Description, linked Attribute, status to Retired

| | |
|-----------------|---------|
| Format/Length: | max-an8 |
| National Codes: | |
| Default Codes: | |

Notes:

[PDS SENIOR PARTNER CODE \(GMP PRACTICE\)](#) is the same as attribute [GENERAL MEDICAL PRACTITIONER PPD CODE](#).

For the [Personal Demographics Service Birth Notification Data Sets](#), [PDS SENIOR PARTNER CODE \(GMP PRACTICE\)](#) is the [GENERAL MEDICAL PRACTITIONER PPD CODE](#) for the senior partner at the [General Medical Practitioner Practice](#) where the mother of the [PATIENT](#) is registered. This item has been retired from the NHS Data Model and Dictionary.

The last live version of this item is available in the May 2020 release of the NHS Data Model and Dictionary.

Access to this version can be obtained by emailing information.standards@nhs.net with "NHS Data Model and Dictionary - Archive Request" in the email subject line.

PDS SENIOR PARTNER CODE (GMP PRACTICE) (RETIRED), renamed from PDS SENIOR PARTNER CODE (GMP PRACTICE)

Change to Data Element: Changed Name, Description, linked Attribute, status to Retired

PDS SENIOR PARTNER CODE (GMP PRACTICE)

Attribute:

[GENERAL MEDICAL PRACTITIONER PPD CODE](#)

PDS SENIOR PARTNER CODE (GMP PRACTICE) (RETIRED), renamed from PDS SENIOR PARTNER CODE (GMP PRACTICE)

Change to Data Element: Changed Name, Description, linked Attribute, status to Retired

- Changed Name from Data Dictionary.Data_Field_Notes.P.PDS.PDS_SENIOR_PARTNER_CODE (GMP PRACTICE) to Retired.Data_Dictionary.Data_Field_Notes.P.PDS_SENIOR_PARTNER_CODE (GMP PRACTICE)
- Changed Description
- null
- Retired PDS SENIOR PARTNER CODE (GMP PRACTICE)

PDS SENIOR PARTNER NAME (GMP PRACTICE) (RETIRED), renamed from PDS SENIOR PARTNER NAME (GMP PRACTICE)

Change to Data Element: Changed Name, Description, linked Attribute, status to Retired

| | |
|-----------------|----------|
| Format/Length: | max-an35 |
| National Codes: | |
| Default Codes: | |

Notes:

[PDS SENIOR PARTNER NAME \(GMP PRACTICE\)](#) is the same as attribute [PERSON NAME WORD TEXT](#) for the [Personal Demographics Service Birth Notification Data Sets](#).

~~PDS SENIOR PARTNER NAME (GMP PRACTICE)~~ is the ~~PERSON NAME~~ of the ~~GENERAL MEDICAL PRACTITIONER~~ who is the ~~senior partner of the General Medical Practitioner Practice~~ where the mother of the ~~PATIENT~~ is registered. This item has been retired from the NHS Data Model and Dictionary.

The last live version of this item is available in the May 2020 release of the NHS Data Model and Dictionary.

Access to this version can be obtained by emailing information.standards@nhs.net with "NHS Data Model and Dictionary - Archive Request" in the email subject line.

PDS SENIOR PARTNER NAME (GMP PRACTICE) (RETIRED)_ renamed from PDS SENIOR PARTNER NAME (GMP PRACTICE)

Change to Data Element: Changed Name, Description, linked Attribute, status to Retired

~~PDS SENIOR PARTNER NAME (GMP PRACTICE)~~

Attribute:

[PERSON NAME WORD TEXT](#)

PDS SENIOR PARTNER NAME (GMP PRACTICE) (RETIRED)_ renamed from PDS SENIOR PARTNER NAME (GMP PRACTICE)

Change to Data Element: Changed Name, Description, linked Attribute, status to Retired

- Changed Name from Data Dictionary.Data Field Notes.P.PDS.PDS SENIOR PARTNER NAME (GMP PRACTICE) to Retired.Data Dictionary.Data Field Notes.P.PDS SENIOR PARTNER NAME (GMP PRACTICE)
- Changed Description
- null
- Retired PDS SENIOR PARTNER NAME (GMP PRACTICE)

PDS SUSPECTED CONGENITAL ABNORMALITY INDICATION CODE (RETIRED)_ renamed from PDS SUSPECTED CONGENITAL ABNORMALITY INDICATION CODE

Change to Data Element: Changed Name, Description, linked Attribute, status to Retired

| | |
|-----------------|--|
| Format/Length: | a4 |
| National Codes: | See PDS SUSPECTED CONGENITAL ABNORMALITY INDICATION CODE |
| Default Codes: | |

Notes:

~~PDS SUSPECTED CONGENITAL ABNORMALITY INDICATION CODE~~ is the same as attribute ~~PDS SUSPECTED CONGENITAL ABNORMALITY INDICATION CODE~~. This item has been retired from the NHS Data Model and Dictionary.

The last live version of this item is available in the May 2020 release of the NHS Data Model and Dictionary.

Access to this version can be obtained by emailing information.standards@nhs.net with "NHS Data Model and Dictionary - Archive Request" in the email subject line.

PDS SUSPECTED CONGENITAL ABNORMALITY INDICATION CODE (RETIRED)_ renamed from PDS SUSPECTED CONGENITAL ABNORMALITY INDICATION CODE

Change to Data Element: Changed Name, Description, linked Attribute, status to Retired

~~PDS SUSPECTED CONGENITAL ABNORMALITY INDICATION CODE~~

Attribute:

[PDS SUSPECTED CONGENITAL ABNORMALITY INDICATION CODE](#)

PDS SUSPECTED CONGENITAL ABNORMALITY INDICATION CODE (RETIRED)_ renamed from PDS SUSPECTED CONGENITAL ABNORMALITY INDICATION CODE

Change to Data Element: Changed Name, Description, linked Attribute, status to Retired

- Changed Name from Data Dictionary.Data Field Notes.P.PDS.PDS SUSPECTED CONGENITAL ABNORMALITY INDICATION CODE to Retired.Data Dictionary.Data Field Notes.P.PDS SUSPECTED CONGENITAL ABNORMALITY INDICATION CODE
- Changed Description
- null
- Retired PDS SUSPECTED CONGENITAL ABNORMALITY INDICATION CODE

PDS TELECOM USAGE (RETIRED)_ renamed from PDS TELECOM USAGE

Change to Data Element: Changed Name, Description, linked Attribute, status to Retired

| | |
|-----------------|---------------------------------------|
| Format/Length: | max-an2 |
| National Codes: | See PDS TELECOM USAGE |

Default Codes:

Notes:

~~PDS TELECOM USAGE~~ is the same as attribute ~~PDS TELECOM USAGE~~. This item has been retired from the NHS Data Model and Dictionary.

The last live version of this item is available in the May 2020 release of the NHS Data Model and Dictionary.

Access to this version can be obtained by emailing information.standards@nhs.net with "NHS Data Model and Dictionary - Archive Request" in the email subject line.

PDS TELECOM USAGE (RETIRED) renamed from PDS TELECOM USAGE

Change to Data Element: Changed Name, Description, linked Attribute, status to Retired

PDS TELECOM USAGE

Attribute:

[PDS TELECOM USAGE](#)

PDS TELECOM USAGE (RETIRED) renamed from PDS TELECOM USAGE

Change to Data Element: Changed Name, Description, linked Attribute, status to Retired

- Changed Name from Data Dictionary.Data_Field_Notes.P.PDS.PDS_TELECOM_USAGE to Retired.Data_Dictionary.Data_Field_Notes.P.PDS_TELECOM_USAGE
- Changed Description
- null
- Retired PDS TELECOM USAGE

PDS TOWN OF BIRTH (RETIRED) renamed from PDS TOWN OF BIRTH

Change to Data Element: Changed Name, Description, linked Attribute, status to Retired

Format/Length: max-an35
National Codes:
Default Codes:

Notes:

~~For the Personal Demographics Service Birth Notification Data Sets PDS TOWN OF BIRTH~~ is text recorded to describe the town where the ~~PATIENT~~ was born. This item has been retired from the NHS Data Model and Dictionary.

The last live version of this item is available in the May 2020 release of the NHS Data Model and Dictionary.

Access to this version can be obtained by emailing information.standards@nhs.net with "NHS Data Model and Dictionary - Archive Request" in the email subject line.

PDS TOWN OF BIRTH (RETIRED) renamed from PDS TOWN OF BIRTH

Change to Data Element: Changed Name, Description, linked Attribute, status to Retired

PDS TOWN OF BIRTH

Attribute:

[POST TOWN](#)

PDS TOWN OF BIRTH (RETIRED) renamed from PDS TOWN OF BIRTH

Change to Data Element: Changed Name, Description, linked Attribute, status to Retired

- Changed Name from Data Dictionary.Data_Field_Notes.P.PDS.PDS_TOWN_OF_BIRTH to Retired.Data_Dictionary.Data_Field_Notes.P.PDS_TOWN_OF_BIRTH
- Changed Description
- null
- Retired PDS TOWN OF BIRTH

PERSON GIVEN NAME SECOND (MOTHER OF BABY) (RETIRED) renamed from PERSON GIVEN NAME SECOND (MOTHER OF BABY)

Change to Data Element: Changed Name, Description, linked Attribute, status to Retired

Format/Length: max-an35
National Codes:
Default Codes:

Notes:

~~**PERSON_GIVEN_NAME_SECOND (MOTHER_OF_BABY)** is the same as attribute **PERSON_NAME_WORD_TEXT** where the **PERSON_NAME_WORD_TYPE** is National Code 'Person Given Name'.~~

~~**PERSON_GIVEN_NAME_SECOND (MOTHER_OF_BABY)** is the second **PERSON_GIVEN_NAME** of the mother of the baby. This item has been retired from the NHS Data Model and Dictionary.~~

The last live version of this item is available in the May 2020 release of the NHS Data Model and Dictionary.

Access to this version can be obtained by emailing information.standards@nhs.net with "NHS Data Model and Dictionary - Archive Request" in the email subject line.

PERSON GIVEN NAME SECOND (MOTHER OF BABY) (RETIRED) renamed from **PERSON GIVEN NAME SECOND (MOTHER OF BABY)**

Change to Data Element: Changed Name, Description, linked Attribute, status to Retired

PERSON GIVEN NAME SECOND (MOTHER OF BABY)

Attribute:

[PERSON_NAME_WORD_TEXT](#)

PERSON GIVEN NAME SECOND (MOTHER OF BABY) (RETIRED) renamed from **PERSON GIVEN NAME SECOND (MOTHER OF BABY)**

Change to Data Element: Changed Name, Description, linked Attribute, status to Retired

- Changed Name from **Data_Dictionary.Data_Field_Notes.P.Pers.PERSON_GIVEN_NAME_SECOND (MOTHER_OF_BABY)** to **Retired.Data_Dictionary.Data_Field_Notes.P.PERSON_GIVEN_NAME_SECOND (MOTHER_OF_BABY)**
- Changed Description
- null
- Retired **PERSON GIVEN NAME SECOND (MOTHER OF BABY)**

For enquiries about this Change Request, please email information.standards@nhs.net

