

NHS Data Model and Dictionary



Type: Data Dictionary Change Notice
Reference: 1730
Version No: 1.0
Subject: Retirement of Diagnostics Waiting Times and Activity Data Set
Effective Date: Immediate
Reason for Change: Retirement of out of date content
Publication Date: 30 April 2019

Background:

As part of the ongoing work to implement a new version of the NHS Data Model and Dictionary, a review of legacy and out of date data sets contained within the NHS Data Model and Dictionary has been carried out.

A number of data sets are out of date and have been identified for retirement from the NHS Data Model and Dictionary. Note that the relevant Data Set Change Notices (DSCNs) have been reviewed and withdrawn where appropriate. This Data Dictionary Change Notice (DDCN) retires the Diagnostics Waiting Times and Activity Data Set.

To view a demonstration on "How to Read an NHS Data Model and Dictionary Change Request", visit the NHS Data Model and Dictionary help pages at: https://www.datadictionary.nhs.uk/Flash_Files/changerequest.htm.

Note: if the web page does not open, please copy the link and paste into the web browser.

Summary of changes:

Diagrams

APPOINTMENT DIAGRAM	Changed Diagram
COMMUNITY SERVICES DIAGRAM	Changed Diagram
DIAGNOSTIC IMAGING DIAGRAM	Changed Diagram
IMPROVING ACCESS TO PSYCHOLOGICAL THERAPIES DIAGRAM	Changed Diagram
PATIENT PATHWAY DIAGRAM	Changed Diagram
RADIOTHERAPY DIAGRAM	Changed Diagram
SERVICE REQUEST DIAGRAM	Changed Diagram

Data Set

DIAGNOSTICS WAITING TIMES AND ACTIVITY DATA SET (RETIRED) renamed from DIAGNOSTICS WAITING TIMES AND ACTIVITY DATA SET	Changed Name, Description, status to Retired
--	--

Supporting Information

CENTRAL RETURN DATA SETS MENU	Changed Description
DIAGNOSTICS WAITING TIMES AND ACTIVITY DATA SET OVERVIEW (RETIRED) renamed from DIAGNOSTICS WAITING TIMES AND ACTIVITY DATA SET OVERVIEW	Changed Name, Description, status to Retired

Class Definitions

SERVICE REQUEST	Changed Attributes
---------------------------------	--------------------

Attribute Definitions

DIAGNOSTIC SERVICE REQUEST TYPE (RETIRED) renamed from DIAGNOSTIC SERVICE REQUEST TYPE	Changed Name, Description, status to Retired
--	--

Data Elements

DIAGNOSTICS REPORTING TIME BAND (RETIRED) renamed from DIAGNOSTICS REPORTING TIME BAND	Changed Name, Description, status to Retired
DIAGNOSTIC TEST (ENDOSCOPY) (RETIRED) renamed from DIAGNOSTIC TEST (ENDOSCOPY)	Changed Name, Description, status to Retired
DIAGNOSTIC TEST (IMAGING) (RETIRED) renamed from DIAGNOSTIC TEST (IMAGING)	Changed Name, Description, status to Retired

<u>DIAGNOSTIC TEST (PHYSIOLOGICAL MEASUREMENT) (RETIRED)</u> renamed from <u>DIAGNOSTIC TEST (PHYSIOLOGICAL MEASUREMENT)</u>	Changed Name, Description, status to Retired
<u>DIAGNOSTIC TESTS COMMISSIONED FROM INDEPENDENT SECTOR (RETIRED)</u> renamed from <u>DIAGNOSTIC TESTS COMMISSIONED FROM INDEPENDENT SECTOR</u>	Changed Name, Description, status to Retired
<u>DIAGNOSTIC TESTS DONE TOTAL (RETIRED)</u> renamed from <u>DIAGNOSTIC TESTS DONE TOTAL</u>	Changed Name, Description, status to Retired
<u>PATIENTS WAITING FOR DIAGNOSTIC TEST (RETIRED)</u> renamed from <u>PATIENTS WAITING FOR DIAGNOSTIC TEST</u>	Changed Name, Description, status to Retired
<u>PLANNED DIAGNOSTIC TESTS DONE (RETIRED)</u> renamed from <u>PLANNED DIAGNOSTIC TESTS DONE</u>	Changed Name, Description, status to Retired
<u>UNSCHEDULED DIAGNOSTIC TESTS DONE (RETIRED)</u> renamed from <u>UNSCHEDULED DIAGNOSTIC TESTS DONE</u>	Changed Name, Description, status to Retired
<u>WAITING LIST DIAGNOSTIC TESTS DONE (RETIRED)</u> renamed from <u>WAITING LIST DIAGNOSTIC TESTS DONE</u>	Changed Name, Description, status to Retired

Date: 30 April 2019

Sponsor: Nicholas Oughtibridge, Head of Clinical Data Architecture, NHS Digital

Note: New text is shown with a blue background. Deleted text is crossed out. Retired text is shown in grey. Within the Diagrams deleted classes and relationships are red, changed items are blue and new items are green.

APPOINTMENT DIAGRAM

Change to Diagram: Changed Diagram

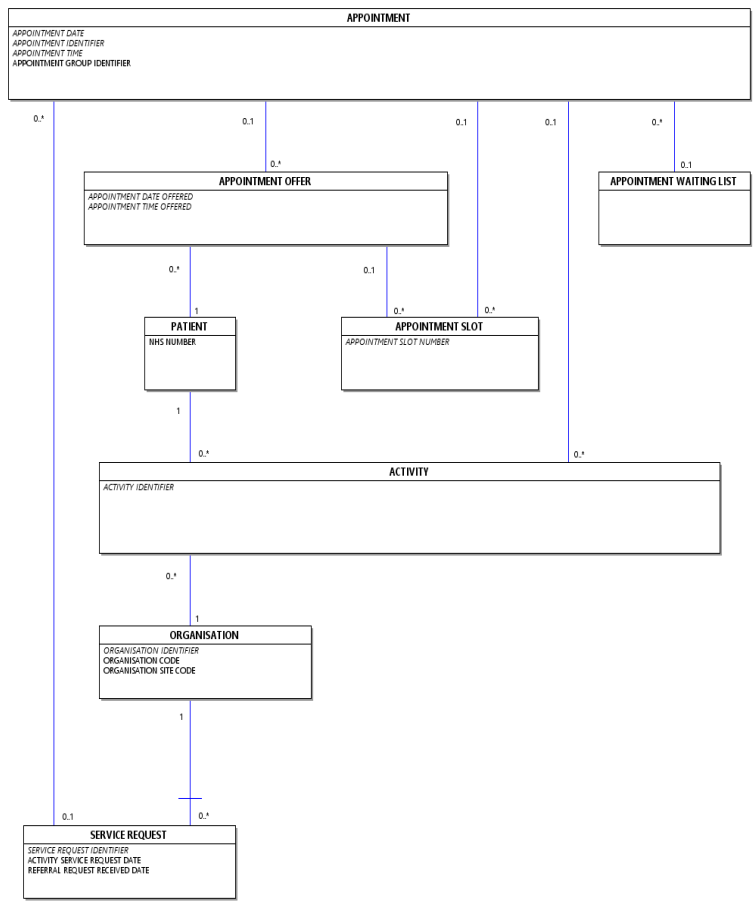

COMMUNITY SERVICES DIAGRAM

Change to Diagram: Changed Diagram

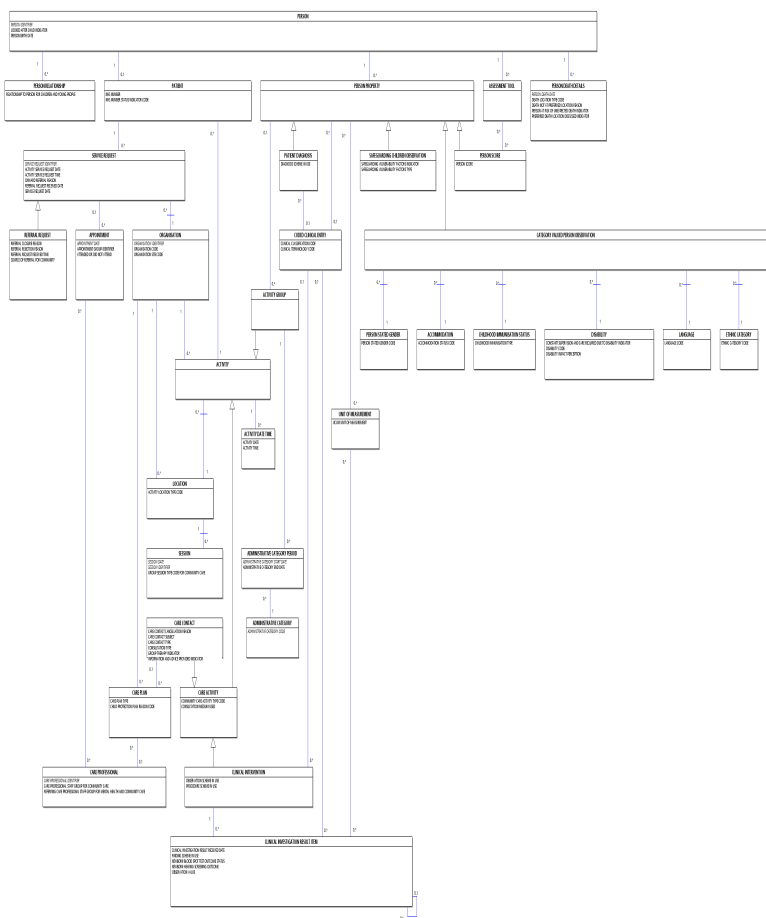

DIAGNOSTIC IMAGING DIAGRAM

Change to Diagram: Changed Diagram

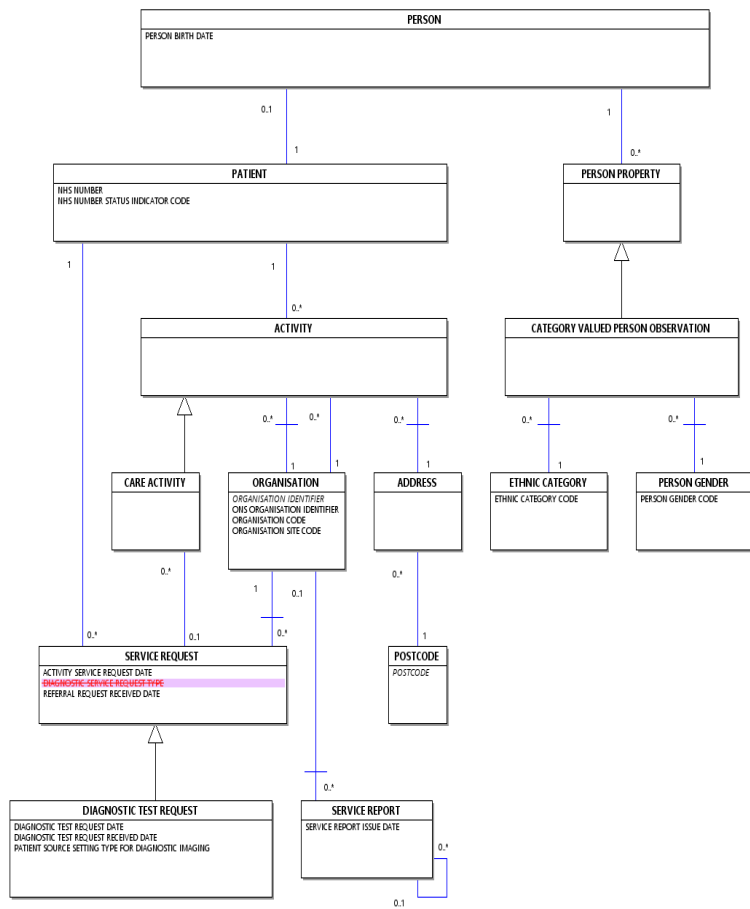

IMPROVING ACCESS TO PSYCHOLOGICAL THERAPIES DIAGRAM

Change to Diagram: Changed Diagram

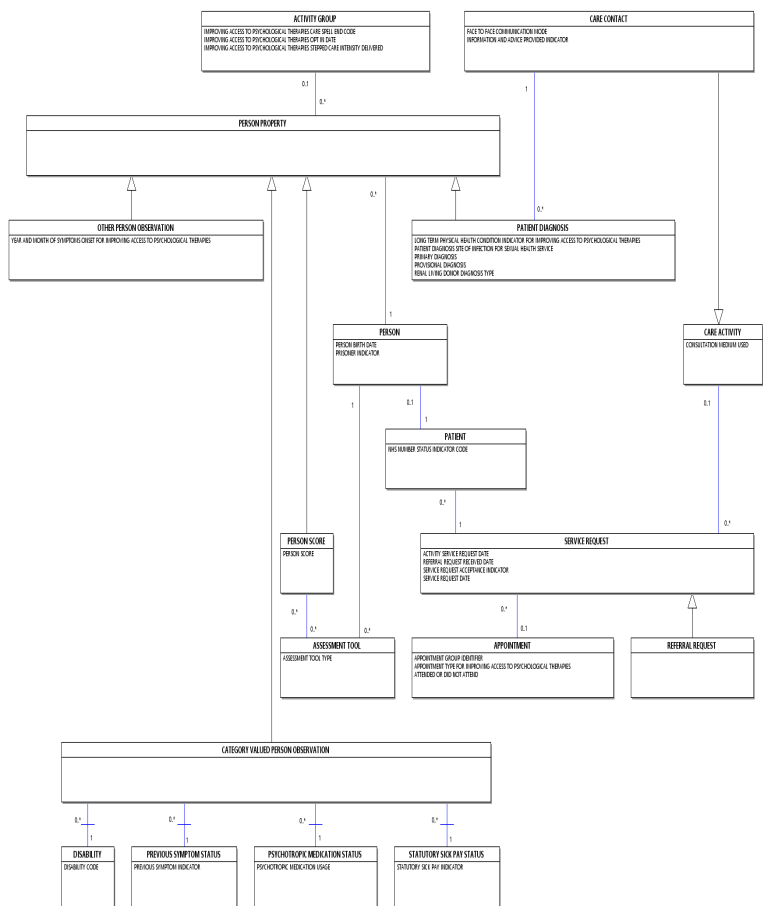

PATIENT PATHWAY DIAGRAM

Change to Diagram: Changed Diagram

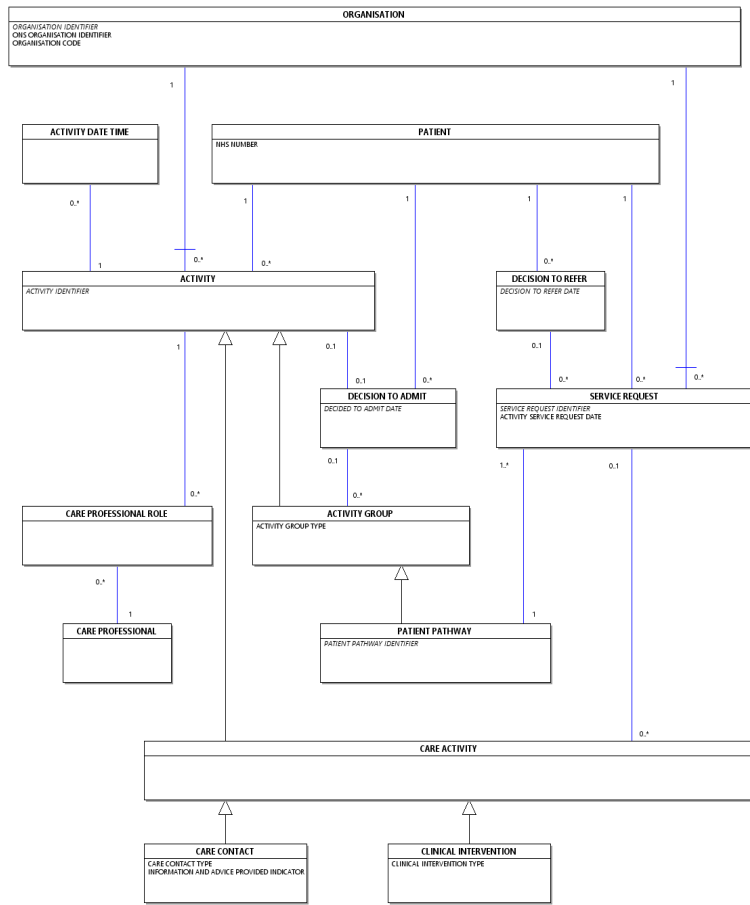

RADIOTHERAPY DIAGRAM

Change to Diagram: Changed Diagram

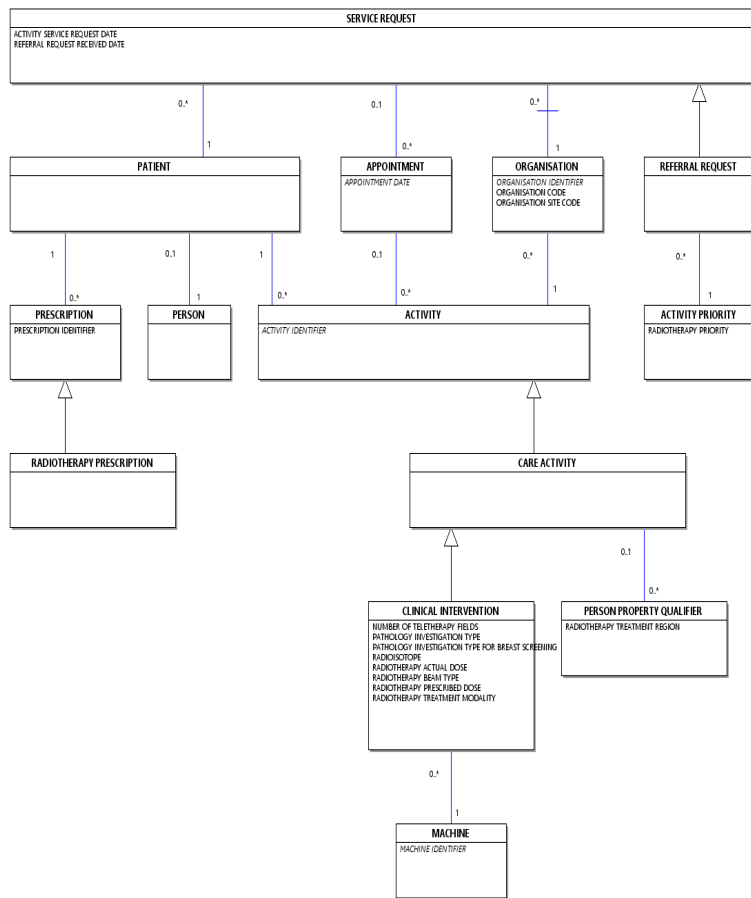

SERVICE REQUEST DIAGRAM

Change to Diagram: Changed Diagram

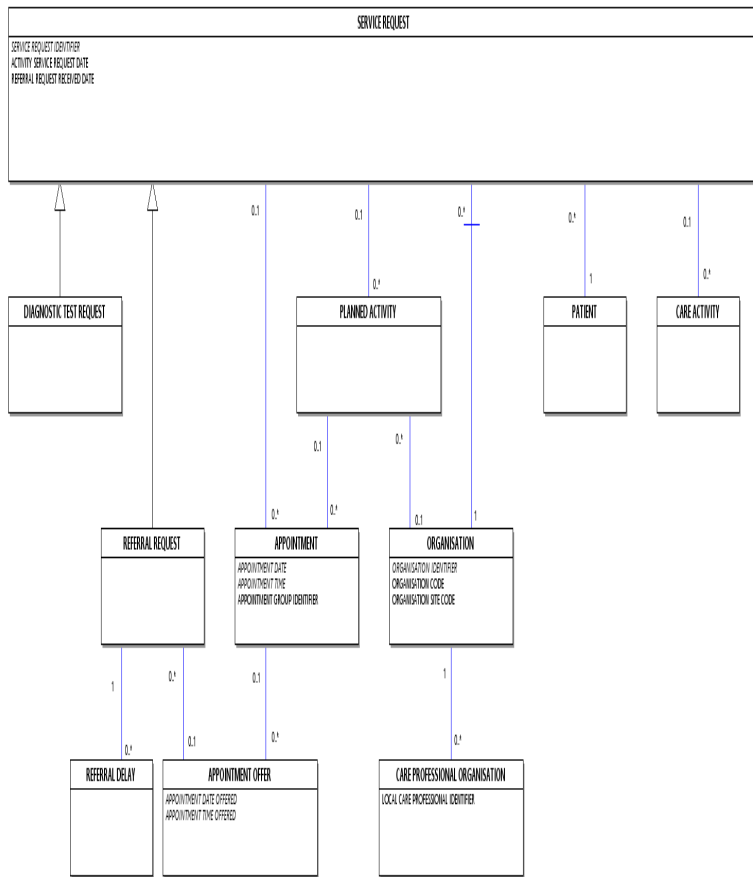

DIAGNOSTICS WAITING TIMES AND ACTIVITY DATA SET (RETIRED), renamed from DIAGNOSTICS WAITING TIMES AND ACTIVITY DATA SET

Change to Data Set: Changed Name, Description, status to Retired

This data set is out of date therefore the information should not be used. This item has been retired from the NHS Data Model and Dictionary.

For further information, see the [NHS England](#) website at: [Monthly Diagnostic Waiting Times and Activity](#).

[Diagnostics Waiting Times and Activity Data Set Overview](#) The last live version of this item is available in the ?????? release of the NHS Data Model and Dictionary.

The column headed Opt (Optionality) shows whether the data element is Mandatory M or Optional O. Access to this version can be obtained by emailing information.standards@nhs.net with "NHS Data Model and Dictionary - Archive Request" in the email subject line.

- M – Mandatory: this data element is mandatory and the technical process (e.g. submission of the data set, production of output etc) cannot be completed without this data element being present
- O – Optional: the inclusion of this data element is optional as required for local purposes.

Opt	Data-Set Data-Elements
Organisation and Reporting Period	
M	ORGANISATION CODE (CODE OF COMMISSIONER)
M	ORGANISATION CODE (CODE OF PROVIDER)
M	REPORTING PERIOD START DATE
M	REPORTING PERIOD END DATE
Patients Still Waiting—at month-end: Imaging divided into Magnetic Resonance Imaging, Computer Tomography, Non-obstetric ultrasound, Barium Enema and dual energy X-ray absorptiometry (DEXA) scans Multiple occurrences of this group are permitted:	
M	DIAGNOSTIC TEST (IMAGING)
M	DIAGNOSTICS REPORTING TIME BAND

M	PATIENTS WAITING FOR DIAGNOSTIC TEST
Patients still waiting—at month end: Physiological Measurement divided into Audiology—audiological assessments, Cardiology—echocardiography and electrophysiology, Neurophysiology—peripheral neurophysiology, Respiratory physiology—sleep studies and Urodynamics—pressures & flows: Multiple occurrences of this group are permitted.	
M	DIAGNOSTIC TEST (PHYSIOLOGICAL MEASUREMENT)
M	DIAGNOSTICS REPORTING TIME BAND
M	PATIENTS WAITING FOR DIAGNOSTIC TEST
Patients still waiting—at month end: Endoscopy divided into Colonoscopy, Flexible sigmoidoscopy, Cystoscopy and Gastroscopy: Multiple occurrences of this group are permitted.	
M	DIAGNOSTIC TEST (ENDOSCOPY)
M	DIAGNOSTICS REPORTING TIME BAND
M	PATIENTS WAITING FOR DIAGNOSTIC TEST
Activity—number of tests/procedures carried out during the month: Imaging divided into Magnetic Resonance Imaging, Computer Tomography, Non-obstetric ultrasound, Barium-Enema and dual-energy X-ray absorptiometry (DEXA) scans: Multiple occurrences of this group are permitted.	
M	DIAGNOSTIC TEST (IMAGING)
M	WAITING LIST DIAGNOSTIC TESTS DONE
M	PLANNED DIAGNOSTIC TESTS DONE
M	UNSCHEDULED DIAGNOSTIC TESTS DONE
M	DIAGNOSTIC TESTS DONE TOTAL
M	DIAGNOSTIC TESTS COMMISSIONED FROM INDEPENDENT SECTOR
Activity—number of tests/procedures carried out during the month: Physiological Measurement divided into Audiology—audiological assessments, Cardiology—echocardiography and electrophysiology, Neurophysiology—peripheral neurophysiology, Respiratory physiology—sleep studies and Urodynamics—pressures & flows: Multiple occurrences of this group are permitted.	
M	DIAGNOSTIC TEST (PHYSIOLOGICAL MEASUREMENT)
M	WAITING LIST DIAGNOSTIC TESTS DONE
M	PLANNED DIAGNOSTIC TESTS DONE
M	UNSCHEDULED DIAGNOSTIC TESTS DONE
M	DIAGNOSTIC TESTS DONE TOTAL
M	DIAGNOSTIC TESTS COMMISSIONED FROM INDEPENDENT SECTOR
Activity—number of tests/procedures carried out during the month: Endoscopy divided into Colonoscopy, Flexible sigmoidoscopy, Cystoscopy and Gastroscopy: Multiple occurrences of this group are permitted.	
M	DIAGNOSTIC TEST (ENDOSCOPY)
M	WAITING LIST DIAGNOSTIC TESTS DONE
M	PLANNED DIAGNOSTIC TESTS DONE
M	UNSCHEDULED DIAGNOSTIC TESTS DONE
M	DIAGNOSTIC TESTS DONE TOTAL
M	DIAGNOSTIC TESTS COMMISSIONED FROM INDEPENDENT SECTOR

DIAGNOSTICS WAITING TIMES AND ACTIVITY DATA SET (RETIRED), renamed from **DIAGNOSTICS WAITING TIMES AND ACTIVITY DATA SET**

Change to Data Set: Changed Name, Description, status to Retired

- Changed Name from Data Dictionary.Messages.Central_Return_Data_Sets.Data_Sets.Diagnostics_Waiting_Times_and_Activity_Data_Set to Retired.Data_Dictionary.Messages.Central_Returns_Data_Sets.Diagnostics_Waiting_Times_and_Activity_Data_Set
- Changed Description
- Retired Diagnostics Waiting Times and Activity Data Set

CENTRAL RETURN DATA SETS MENU

Change to Supporting Information: Changed Description

- [Breast Screening \(KC62\)](#)
- [Breast Screening \(KC63\)](#)
- [Cover of Vaccination Evaluated Rapidly \(COVER\)](#)
- [Diagnostics Waiting Times and Activity](#)
- [Diagnostics Waiting Times Census](#)
- [Emergency Care Weekly Situation Report](#)
- [Mixed Sex Accommodation](#)
- [National Direct Access Audiology Waiting Times](#)
- [NHS Continuing Healthcare](#)

- [Quarterly Bed Availability and Occupancy \(KH03\)](#)
- [Quarterly Monitoring Cancelled Operations](#)
- [Referral to Treatment](#)
- [Stop Smoking Services Quarterly](#)
- [Venous Thromboembolism Risk Assessment](#)

DIAGNOSTICS WAITING TIMES AND ACTIVITY DATA SET OVERVIEW (RETIRED) renamed from DIAGNOSTICS WAITING TIMES AND ACTIVITY DATA SET OVERVIEW

Change to Supporting Information: Changed Name, Description, status to Retired

This data set is out of date therefore the information should not be used. This item has been retired from the NHS Data Model and Dictionary.

For further information, see the [NHS England](#) website at: [Monthly Diagnostic Waiting Times and Activity](#).

The Diagnostic waiting times reporting of the monthly waiting times and activity reporting (DM01). **The last live version of this item is available in the ?????? release of the NHS Data Model and Dictionary.**

The [Diagnostics Waiting Times and Activity Data Set](#) provides definitions to support the national data collections on diagnostic tests, a key element towards monitoring waits from referral to treatment. [Organisations](#) responsible for the diagnostic test activity report the diagnostic test waiting times and the number of tests completed. **Access to this version can be obtained by emailing information.standards@nhs.net with "NHS Data Model and Dictionary - Archive Request" in the email subject line.**

The distinctions between the data set groups are not absolute and some procedures could be collected under more than one of the clinical groupings. A [PATIENT](#) waiting for a diagnostic investigation should be counted only once for each test they are waiting for, wherever the test is to be performed and even if there is any additional therapeutic intervention. Each test should be identified by their [OPCS Classification of Interventions and Procedures](#) coding where applicable.

The diagnostic investigations are grouped into categories of Imaging, Physiological Measurement and Endoscopy. The data set is for the monthly return covering 15 key diagnostic tests as below:

IMAGING

- Magnetic Resonance Imaging
- Computer Tomography
- Non-obstetric ultrasound
- Barium Enema
- DEXA Scan (Dual energy X ray absorptiometry)

PHYSIOLOGICAL MEASUREMENT

- Audiology—audiological assessments
- Cardiology—echocardiography
- Cardiology—electrophysiology
- Neurophysiology—peripheral neurophysiology
- Respiratory physiology—sleep studies
- Urodynamics—pressures & flows

ENDOSCOPY

- Colonoscopy
- Flexible sigmoidoscopy
- Cystoscopy
- Gastroscopy

Aggregated numbers of [PATIENTS](#) waiting for a diagnostic test/procedure funded by the NHS should be included. This includes all referral routes (i.e. whether the [PATIENT](#) was referred by a [GENERAL PRACTITIONER](#) or by a hospital based clinician or other route) and also all settings (i.e. [Out Patient Clinic](#), [WARD](#), [Imaging Department](#) or a type of [LOCATION](#) such as a Health Centre). It is recognised that there will be some overlap between [PATIENTS](#) reported in this data set and [PATIENTS](#) reported in the other waiting times data sets.

How the data set is transmitted

Information is submitted onto the [Unify2](#) database.

Further guidance

For further guidance on extracting the data sets and [PATIENT PATHWAYS](#), see the [NHS England](#) website at: [Diagnostics Waiting Times and Activity](#).

DIAGNOSTICS WAITING TIMES AND ACTIVITY DATA SET OVERVIEW (RETIRED), renamed from **DIAGNOSTICS WAITING TIMES AND ACTIVITY DATA SET OVERVIEW**

Change to Supporting Information: Changed Name, Description, status to Retired

- Changed Name from Data_Dictionary.Messages.Central_Return_Data_Sets.Overviews.Diagnostics_Waiting_Times_and_Activity_Data_Set_Overview to Retired.Data_Dictionary.Messages.Central_Returns_Data_Sets.Diagnostics_Waiting_Times_and_Activity_Data_Set_Overview
 - Changed Description
 - Retired Diagnostics Waiting Times and Activity Data Set Overview
-

SERVICE REQUEST

Change to Class: Changed Attributes

Attributes of this Class are:

- K SERVICE REQUEST IDENTIFIER
 - ACTIVITY SERVICE REQUEST DATE
 - ACTIVITY SERVICE REQUEST TIME
 - CLINICAL RESPONSE PRIORITY TYPE
 - ~~DIAGNOSTIC SERVICE REQUEST TYPE~~
 - DIRECT ACCESS REFERRAL INDICATOR
 - ONWARD REFERRAL REASON
 - ORIGINAL REFERRAL REQUEST RECEIVED DATE
 - REASON FOR OUT OF AREA REFERRAL FOR ADULT ACUTE MENTAL HEALTH
 - REFERRAL REQUEST RECEIVED DATE
 - REFERRED OUT OF AREA REASON FOR ADULT ACUTE MENTAL HEALTH
 - SERVICE REQUEST ACCEPTANCE INDICATOR
 - SERVICE REQUEST DATE
 - SERVICE REQUEST RAISED REASON
-

DIAGNOSTIC SERVICE REQUEST TYPE (RETIRED), renamed from **DIAGNOSTIC SERVICE REQUEST TYPE**

Change to Attribute: Changed Name, Description, status to Retired

The type of [SERVICE](#) requested for a diagnostic test/procedure.

~~[WAITING LIST](#) tests/procedures are those for which the [PATIENT](#) needs to wait on a [WAITING LIST](#) for an [APPOINTMENT](#). If the [PATIENT](#) is waiting for a first diagnostic test/procedure as part of a planned series of treatments, these should be included as [WAITING LIST](#) request types unless the procedure or test has to be carried out at a specific time for clinical reasons. [WAITING LIST](#) tests/procedures should not include any tests or procedures for [PATIENTS](#) who have a current [Hospital Provider Spell](#) and require an emergency or unscheduled diagnostic test/procedure as part of their inpatient treatment. Also excluded are any [SERVICE REQUESTS](#) for [PATIENTS](#) who are waiting for a therapeutic operation on the [ELECTIVE ADMISSION LIST](#) who may require these routine diagnostic tests/procedures following admission. This is only [SERVICE REQUESTS](#) where the prime purpose of the wait is for the diagnostic test/procedure. **This item has been retired from the NHS Data Model and Dictionary.**~~

~~A planned diagnostic test/procedure or series of procedures are those that are carried out as part of a treatment plan which are required for clinical reasons to be carried out at a specific time or repeated at a specific frequency. Examples include 6 month check cystoscopy or regular blood tests. **The last live version of this item is available in the ?????? release of the NHS Data Model and Dictionary.**~~

~~Unscheduled diagnostic tests/procedures are tests carried out following an emergency admission, as well as any diagnostic tests/procedures carried out on [PATIENTS](#) in Accident and Emergency. **Access to this version can be obtained by emailing information.standards@nhs.net with "NHS Data Model and Dictionary - Archive Request" in the email subject line.**~~

~~A test/procedure done following an [Elective Admission](#) includes any [PATIENTS](#) who have a current [Hospital Provider Spell](#) and are waiting for an emergency or unscheduled diagnostic test/procedure as part of their inpatient treatment and any [SERVICE REQUEST](#) for [PATIENTS](#) who are waiting for a therapeutic operation on the [ELECTIVE ADMISSION LIST](#) who may require these routine diagnostic tests/procedures following admission.~~

~~This classification should be recorded for all relevant tests/procedures irrespective of the referral route (i.e. whether the [SERVICE REQUEST](#) was from a [GENERAL MEDICAL PRACTITIONER](#) or a hospital based [CARE PROFESSIONAL](#) or other route) and also irrespective of the setting they are to be carried out in (e.g. inpatient ward, x-ray department etc.).~~

National Codes:

- 01 [WAITING LIST](#) for test/procedure
- 02 Planned test required
- 03 Emergency or unscheduled diagnostic test or procedure
- 04 Test/procedure following [Elective Admission](#)

DIAGNOSTIC SERVICE REQUEST TYPE (RETIRED), renamed from **DIAGNOSTIC SERVICE REQUEST TYPE**

Change to Attribute: Changed Name, Description, status to Retired

- Changed Name from Data_Dictionary.Attributes.D.Den.DIAGNOSTIC_SERVICE_REQUEST_TYPE to Retired.Data_Dictionary.Attributes.D.DIAGNOSTIC_SERVICE_REQUEST_TYPE
- Changed Description
- Retired DIAGNOSTIC SERVICE REQUEST TYPE

DIAGNOSTICS REPORTING TIME BAND (RETIRED), renamed from **DIAGNOSTICS REPORTING TIME BAND**

Change to Data Element: Changed Name, Description, status to Retired

Format/Length:	character-6
National Codes:	
Default Codes:	

Notes:

The time band for reporting on [Diagnostics Waiting Times and Activity Data Set](#) and [Diagnostics Waiting Times Census Data Set](#). **This item has been retired from the NHS Data Model and Dictionary.**

For monthly reporting of diagnostic waiting times and activity: **The last live version of this item is available in the ?????? release of the NHS Data Model and Dictionary.**

Permitted National Codes: **Access to this version can be obtained by emailing information.standards@nhs.net with "NHS Data Model and Dictionary - Archive Request" in the email subject line.**

- 00 < 01 less than 1 week
- 01 < 02 1 to less than 2 weeks
- 02 < 03 2 weeks to less than 3 weeks
- 03 < 04 3 weeks to less than 4 weeks
- 04 < 05 4 weeks to less than 5 weeks
- 05 < 06 5 weeks to less than 6 weeks
- 06 < 07 6 weeks to less than 7 weeks
- 07 < 08 7 weeks to less than 8 weeks
- 08 < 09 8 weeks to less than 9 weeks
- 09 < 10 9 weeks to less than 10 weeks
- 10 < 11 10 weeks to less than 11 weeks
- 11 < 12 11 weeks to less than 12 weeks
- 12 < 13 12 weeks to less than 13 weeks
- 13+ 13 weeks or more

For the diagnostic waiting times census:

Permitted National Codes:

- 06 < 13 6 weeks to less than 13 weeks
- 13+ 13 weeks or more

DIAGNOSTICS REPORTING TIME BAND (RETIRED), renamed from **DIAGNOSTICS REPORTING TIME BAND**

Change to Data Element: Changed Name, Description, status to Retired

- Changed Name from Data_Dictionary.Data_Field_Notes.D.Diag.DIAGNOSTICS_REPORTING_TIME_BAND to Retired.Data_Dictionary.Data_Field_Notes.D.DIAGNOSTICS_REPORTING_TIME_BAND
- Changed Description
- Retired DIAGNOSTICS REPORTING TIME BAND

DIAGNOSTIC TEST (ENDOSCOPY) (RETIRED), renamed from DIAGNOSTIC TEST (ENDOSCOPY)

Change to Data Element: Changed Name, Description, status to Retired

Format/Length:	an5
National Codes:	
Default Codes:	

Notes:

~~DIAGNOSTIC TEST (ENDOSCOPY) is the intended or actual endoscopy diagnostic test or procedure split by Colonoscopy, Flexi sigmoidoscopy, Cystoscopy and Gastroscopy for a [SERVICE REQUEST](#) derived from the [OPCS 4](#) codes listed in the [NHS England](#) guidance at: [Diagnostics Waiting Times and Activity](#). This item has been retired from the NHS Data Model and Dictionary.~~

The last live version of this item is available in the ?????? release of the NHS Data Model and Dictionary.

Access to this version can be obtained by emailing information.standards@nhs.net with "NHS Data Model and Dictionary - Archive Request" in the email subject line.

DIAGNOSTIC TEST (ENDOSCOPY) (RETIRED), renamed from DIAGNOSTIC TEST (ENDOSCOPY)

Change to Data Element: Changed Name, Description, status to Retired

- Changed Name from Data_Dictionary.Data_Field_Notes.D.Diag.DIAGNOSTIC_TEST_(ENDOSCOPY) to Retired.Data_Dictionary.Data_Field_Notes.D.DIAGNOSTIC_TEST_(ENDOSCOPY)
- Changed Description
- Retired DIAGNOSTIC TEST (ENDOSCOPY)

DIAGNOSTIC TEST (IMAGING) (RETIRED), renamed from DIAGNOSTIC TEST (IMAGING)

Change to Data Element: Changed Name, Description, status to Retired

Format/Length:	an5
National Codes:	
Default Codes:	

Notes:

~~DIAGNOSTIC TEST (IMAGING) is the intended or actual Imaging Test or Procedure, for a [SERVICE REQUEST](#), split by:~~

- ~~[Magnetic Resonance Imaging Scan \(MRI Scan\)](#)~~
- ~~[Computerised Tomography Scan \(CT Scan\)](#)~~
- ~~[Non-obstetric Ultrasound Scan](#)~~
- ~~[Barium Enema and DEXA scan](#)~~

~~DIAGNOSTIC TEST (IMAGING) is derived from the [OPCS 4](#) codes listed in the [NHS England](#) guidance at: [Diagnostics Waiting Times and Activity](#). This item has been retired from the NHS Data Model and Dictionary.~~

The last live version of this item is available in the ?????? release of the NHS Data Model and Dictionary.

Access to this version can be obtained by emailing information.standards@nhs.net with "NHS Data Model and Dictionary - Archive Request" in the email subject line.

DIAGNOSTIC TEST (IMAGING) (RETIRED), renamed from DIAGNOSTIC TEST (IMAGING)

Change to Data Element: Changed Name, Description, status to Retired

- Changed Name from Data_Dictionary.Data_Field_Notes.D.Diag.DIAGNOSTIC_TEST_(IMAGING) to Retired.Data_Dictionary.Data_Field_Notes.D.DIAGNOSTIC_TEST_(IMAGING)
- Changed Description
- Retired DIAGNOSTIC TEST (IMAGING)

DIAGNOSTIC TEST (PHYSIOLOGICAL MEASUREMENT) (RETIRED), renamed from DIAGNOSTIC TEST (PHYSIOLOGICAL MEASUREMENT)

Change to Data Element: Changed Name, Description, status to Retired

Format/Length:	
National Codes:	
Default Codes:	

Format/Length:	an5
National Codes:	
Default Codes:	

Notes:

~~DIAGNOSTIC TEST (PHYSIOLOGICAL MEASUREMENT)~~ is the intended or actual physiological measurement diagnostic test or procedure split by Audiology—audiological assessments, Cardiology—echocardiography and electrophysiology, Neurophysiology—peripheral neurophysiology, Respiratory physiology—sleep studies, Urodynamics—pressures and flows for a [SERVICE REQUEST](#) derived from the [OPCS 4](#) codes listed in the [NHS England](#) guidance at: [Diagnostics Waiting Times and Activity](#). **This item has been retired from the NHS Data Model and Dictionary.**

The last live version of this item is available in the ?????? release of the NHS Data Model and Dictionary.

Access to this version can be obtained by emailing information.standards@nhs.net with "NHS Data Model and Dictionary - Archive Request" in the email subject line.

DIAGNOSTIC TEST (PHYSIOLOGICAL MEASUREMENT) (RETIRED)_renamed from **DIAGNOSTIC TEST (PHYSIOLOGICAL MEASUREMENT)**

Change to Data Element: Changed Name, Description, status to Retired

- Changed Name from Data_Dictionary.Data_Field_Notes.D.Diag.DIAGNOSTIC_TEST_(PHYSIOLOGICAL_MEASUREMENT) to Retired.Data_Dictionary.Data_Field_Notes.D.DIAGNOSTIC_TEST_(PHYSIOLOGICAL_MEASUREMENT)
- Changed Description
- Retired DIAGNOSTIC TEST (PHYSIOLOGICAL MEASUREMENT)

DIAGNOSTIC TESTS COMMISSIONED FROM INDEPENDENT SECTOR (RETIRED)_renamed from **DIAGNOSTIC TESTS COMMISSIONED FROM INDEPENDENT SECTOR**

Change to Data Element: Changed Name, Description, status to Retired

Format/Length:	n6
National Codes:	
Default Codes:	

Notes:

~~DIAGNOSTIC TESTS COMMISSIONED FROM INDEPENDENT SECTOR~~ is the number of [CLINICAL INTERVENTIONS](#) of a particular diagnostic test done during the reporting period where the [Organisation](#) commissioning the [SERVICE REQUEST](#) is from the Independent Sector. **This item has been retired from the NHS Data Model and Dictionary.**

The last live version of this item is available in the ?????? release of the NHS Data Model and Dictionary.

Access to this version can be obtained by emailing information.standards@nhs.net with "NHS Data Model and Dictionary - Archive Request" in the email subject line.

DIAGNOSTIC TESTS COMMISSIONED FROM INDEPENDENT SECTOR (RETIRED)_renamed from **DIAGNOSTIC TESTS COMMISSIONED FROM INDEPENDENT SECTOR**

Change to Data Element: Changed Name, Description, status to Retired

- Changed Name from Data_Dictionary.Data_Field_Notes.D.Diag.DIAGNOSTIC_TESTS_COMMISSIONED_FROM_INDEPENDENT_SECTOR to Retired.Data_Dictionary.Data_Field_Notes.D.DIAGNOSTIC_TESTS_COMMISSIONED_FROM_INDEPENDENT_SECTOR
- Changed Description
- Retired DIAGNOSTIC TESTS COMMISSIONED FROM INDEPENDENT SECTOR

DIAGNOSTIC TESTS DONE TOTAL (RETIRED)_renamed from **DIAGNOSTIC TESTS DONE TOTAL**

Change to Data Element: Changed Name, Description, status to Retired

Format/Length:	n6
National Codes:	
Default Codes:	

Notes:

DIAGNOSTIC TESTS DONE TOTAL is the total number of CLINICAL INTERVENTIONS of a particular diagnostic test done during the reporting period. **This item has been retired from the NHS Data Model and Dictionary.**

The last live version of this item is available in the ?????? release of the NHS Data Model and Dictionary.

Access to this version can be obtained by emailing information.standards@nhs.net with "NHS Data Model and Dictionary - Archive Request" in the email subject line.

DIAGNOSTIC TESTS DONE TOTAL (RETIRED), renamed from **DIAGNOSTIC TESTS DONE TOTAL**

Change to Data Element: Changed Name, Description, status to Retired

- Changed Name from Data_Dictionary.Data_Field_Notes.D.Diag.DIAGNOSTIC_TESTS_DONE_TOTAL to Retired.Data_Dictionary.Data_Field_Notes.D.DIAGNOSTIC_TESTS_DONE_TOTAL
- Changed Description
- Retired DIAGNOSTIC TESTS DONE TOTAL

PATIENTS WAITING FOR DIAGNOSTIC TEST (RETIRED), renamed from **PATIENTS WAITING FOR DIAGNOSTIC TEST**

Change to Data Element: Changed Name, Description, status to Retired

Format/Length:	n6
National Codes:	
Default Codes:	

Notes:

PATIENTS WAITING FOR DIAGNOSTIC TEST is the number of PATIENTS that have been waiting for a time within a DIAGNOSTICS REPORTING TIME BAND for the particular test or investigation.

PATIENTS WAITING FOR DIAGNOSTIC TEST is derived from the SERVICE REQUEST DATE of the SERVICE REQUEST to the REPORTING PERIOD END DATE or the APPOINTMENT DATE of the last missed APPOINTMENT (if reset due to missed or cancelled APPOINTMENT where ATTENDED OR DID NOT ATTEND are codes 2 Appointment cancelled by, or on behalf of, the PATIENT, 3 Did not attend - no advance warning given or 7 PATIENT arrived late and could not be seen) to the REPORTING PERIOD END DATE. **This item has been retired from the NHS Data Model and Dictionary.**

For pathology diagnostic tests, the total waiting time is measured from the SERVICE REQUEST DATE to the INVESTIGATION RESULT DATE. For other diagnostic test waiting times, it is measured from the SERVICE REQUEST DATE to the Clinical Intervention Date of the CLINICAL INTERVENTION. **The last live version of this item is available in the ?????? release of the NHS Data Model and Dictionary.**

Access to this version can be obtained by emailing information.standards@nhs.net with "NHS Data Model and Dictionary - Archive Request" in the email subject line.

PATIENTS WAITING FOR DIAGNOSTIC TEST (RETIRED), renamed from **PATIENTS WAITING FOR DIAGNOSTIC TEST**

Change to Data Element: Changed Name, Description, status to Retired

- Changed Name from Data_Dictionary.Data_Field_Notes.P.Pat.PATIENTS_WAITING_FOR_DIAGNOSTIC_TEST to Retired.Data_Dictionary.Data_Field_Notes.P.PATIENTS_WAITING_FOR_DIAGNOSTIC_TEST
- Changed Description
- Retired PATIENTS WAITING FOR DIAGNOSTIC TEST

PLANNED DIAGNOSTIC TESTS DONE (RETIRED), renamed from **PLANNED DIAGNOSTIC TESTS DONE**

Change to Data Element: Changed Name, Description, status to Retired

Format/Length:	n6
National Codes:	
Default Codes:	

Notes:

PLANNED DIAGNOSTIC TESTS DONE is the number of CLINICAL INTERVENTIONS of a particular diagnostic test done during the reporting period where the DIAGNOSTIC SERVICE REQUEST TYPE of the SERVICE REQUEST is 'Planned test required'. **This item has been retired from the NHS Data Model and Dictionary.**

The last live version of this item is available in the ?????? release of the NHS Data Model and Dictionary.

Access to this version can be obtained by emailing information.standards@nhs.net with "NHS Data Model and Dictionary - Archive Request" in the email subject line.

PLANNED DIAGNOSTIC TESTS DONE (RETIRED), renamed from PLANNED DIAGNOSTIC TESTS DONE

Change to Data Element: Changed Name, Description, status to Retired

- Changed Name from Data_Dictionary.Data_Field_Notes.P.PI.PLANNED_DIAGNOSTIC_TESTS_DONE to Retired.Data_Dictionary.Data_Field_Notes.P.PLANNED_DIAGNOSTIC_TESTS_DONE
- Changed Description
- Retired PLANNED DIAGNOSTIC TESTS DONE

UNSCHEDULED DIAGNOSTIC TESTS DONE (RETIRED), renamed from UNSCHEDULED DIAGNOSTIC TESTS DONE

Change to Data Element: Changed Name, Description, status to Retired

Format/Length:	n6
National Codes:	
Default Codes:	

Notes:

~~[UNSCHEDULED DIAGNOSTIC TESTS DONE](#) is the number of [CLINICAL INTERVENTIONS](#) of a particular diagnostic test done during the [REPORTING PERIOD](#) where the [DIAGNOSTIC SERVICE REQUEST TYPE](#) of the [SERVICE REQUEST](#) is 'Emergency or unscheduled diagnostic test or procedure'. This item has been retired from the NHS Data Model and Dictionary.~~

The last live version of this item is available in the ?????? release of the NHS Data Model and Dictionary.

Access to this version can be obtained by emailing information.standards@nhs.net with "NHS Data Model and Dictionary - Archive Request" in the email subject line.

UNSCHEDULED DIAGNOSTIC TESTS DONE (RETIRED), renamed from UNSCHEDULED DIAGNOSTIC TESTS DONE

Change to Data Element: Changed Name, Description, status to Retired

- Changed Name from Data_Dictionary.Data_Field_Notes.U.Un.UNSCHEDULED_DIAGNOSTIC_TESTS_DONE to Retired.Data_Dictionary.Data_Field_Notes.U.UNSCHEDULED_DIAGNOSTIC_TESTS_DONE
- Changed Description
- Retired UNSCHEDULED DIAGNOSTIC TESTS DONE

WAITING LIST DIAGNOSTIC TESTS DONE (RETIRED), renamed from WAITING LIST DIAGNOSTIC TESTS DONE

Change to Data Element: Changed Name, Description, status to Retired

Format/Length:	n6
National Codes:	
Default Codes:	

Notes:

~~[WAITING LIST DIAGNOSTIC TESTS DONE](#) is the number of [CLINICAL INTERVENTIONS](#) of a particular diagnostic test done during the [REPORTING PERIOD](#) where the [DIAGNOSTIC SERVICE REQUEST TYPE](#) of the [SERVICE REQUESTS](#) is 'Waiting list for test/procedure'. This item has been retired from the NHS Data Model and Dictionary.~~

The last live version of this item is available in the ?????? release of the NHS Data Model and Dictionary.

Access to this version can be obtained by emailing information.standards@nhs.net with "NHS Data Model and Dictionary - Archive Request" in the email subject line.

WAITING LIST DIAGNOSTIC TESTS DONE (RETIRED), renamed from WAITING LIST DIAGNOSTIC TESTS DONE

Change to Data Element: Changed Name, Description, status to Retired

- Changed Name from Data_Dictionary.Data_Field_Notes.W.WAITING_LIST_DIAGNOSTIC_TESTS_DONE to Retired.Data_Dictionary.Data_Field_Notes.W.WAITING_LIST_DIAGNOSTIC_TESTS_DONE
 - Changed Description
 - Retired WAITING LIST DIAGNOSTIC TESTS DONE
-

For enquiries about this Change Request, please email information.standards@nhs.net

