

Type: Data Dictionary Change Notice
Reference: 1728
Version No: 1.0
Subject: Retirement of Referral To Treatment Data Set
Effective Date: Immediate
Reason for Change: Retirement of out of date content
Publication Date: 30 April 2019

Background:

As part of the ongoing work to implement a new version of the NHS Data Model and Dictionary, a review of legacy and out of date data sets contained within the NHS Data Model and Dictionary has been carried out.

A number of data sets are out of date and have been identified for retirement from the NHS Data Model and Dictionary. Note that the relevant Data Set Change Notices (DSCNs) have been reviewed and withdrawn where appropriate. This Data Dictionary Change Notice (DDCN) retires the Referral To Treatment Data Set.

To view a demonstration on "How to Read an NHS Data Model and Dictionary Change Request", visit the NHS Data Model and Dictionary help pages at: https://www.datadictionary.nhs.uk/Flash_Files/changerequest.htm.

Note: if the web page does not open, please copy the link and paste into the web browser.

Summary of changes:

Diagrams

[APPOINTMENT DIAGRAM](#)

Changed Diagram

[SERVICE REQUEST DIAGRAM](#)

Changed Diagram

Data Set

[REFERRAL TO TREATMENT DATA SET \(RETIRED\)](#) renamed from [REFERRAL TO TREATMENT DATA SET](#)

Changed status to Retired, Name, Description

Supporting Information

[CENTRAL RETURN DATA SETS MENU](#)

Changed Description

[REFERRAL TO TREATMENT DATA SET OVERVIEW \(RETIRED\)](#) renamed from [REFERRAL TO TREATMENT DATA SET OVERVIEW](#)

Changed status to Retired, Name, Description

[REFERRAL TO TREATMENT PERIOD INCLUDED IN REFERRAL TO TREATMENT CONSULTANT-LED WAITING TIMES MEASUREMENT](#)

Changed Description

Class Definitions

[APPOINTMENT OFFER](#)

Changed Attributes

[OFFER OF ADMISSION](#)

Changed Attributes

[REFERRAL TO TREATMENT PERIOD](#)

Changed Description

Attribute Definitions

[REASONABLE OFFER INDICATOR \(RETIRED\)](#) renamed from [REASONABLE OFFER INDICATOR](#)

Changed status to Retired, Name, Description

Data Elements

[EARLIEST REASONABLE OFFER DATE](#)

Changed Description

[REFERRAL TO TREATMENT PERIOD BREACH DATE \(RETIRED\)](#) renamed from [REFERRAL TO TREATMENT PERIOD BREACH DATE](#)

Changed status to Retired, Name, Description

[REFERRAL TO TREATMENT PERIOD BREACH TIME BAND \(RETIRED\)](#) renamed from [REFERRAL TO TREATMENT PERIOD BREACH TIME BAND](#)

Changed status to Retired, Name, Description

[REFERRAL TO TREATMENT PERIOD COMPLETED BY ADMITTED PATIENT WITHIN TIME BAND NUMBER \(ADJUSTED\) \(RETIRED\)](#) renamed from [REFERRAL TO TREATMENT PERIOD COMPLETED BY ADMITTED PATIENT WITHIN TIME BAND NUMBER \(ADJUSTED\)](#)

Changed status to Retired, Name, Description

[REFERRAL TO TREATMENT PERIOD COMPLETED BY ADMITTED PATIENT WITHIN TIME BAND NUMBER \(UNADJUSTED\) \(RETIRED\)](#) renamed from [REFERRAL TO TREATMENT PERIOD COMPLETED BY ADMITTED PATIENT WITHIN TIME BAND NUMBER \(UNADJUSTED\)](#)

Changed status to Retired, Name, Description

[REFERRAL TO TREATMENT PERIOD COMPLETED BY NON-ADMITTED PATIENT WITHIN TIME BAND NUMBER \(RETIRED\)](#) renamed from [REFERRAL TO TREATMENT PERIOD COMPLETED BY NON-ADMITTED PATIENT WITHIN TIME BAND NUMBER](#)

Changed status to Retired, Name, Description

[REFERRAL TO TREATMENT PERIOD DURATION \(ADJUSTED\) \(RETIRED\)](#) renamed from [REFERRAL TO TREATMENT PERIOD DURATION \(ADJUSTED\)](#)

Changed status to Retired, Name, linked Attribute, Description

REFERRAL TO TREATMENT PERIOD DURATION (UNADJUSTED) (RETIRED) renamed from REFERRAL TO TREATMENT PERIOD DURATION (UNADJUSTED)

Changed status to Retired,
Name, linked Attribute,
Description

REFERRAL TO TREATMENT PERIOD INCOMPLETE WITHIN TIME BAND NUMBER (RETIRED) renamed
from REFERRAL TO TREATMENT PERIOD INCOMPLETE WITHIN TIME BAND NUMBER

Changed status to Retired,
Name, Description

REFERRAL TO TREATMENT PERIOD TIME BAND (RETIRED) renamed from REFERRAL TO TREATMENT PERIOD TIME BAND

Changed status to Retired,
Name, Description

TREATMENT FUNCTION CODE (REFERRAL TO TREATMENT PERIOD) (RETIRED) renamed from TREATMENT FUNCTION CODE (REFERRAL TO TREATMENT PERIOD)

Changed status to Retired,
Name, linked Attribute,
Description

Date: 30 April 2019

Sponsor: Nicholas Oughtibridge, Head of Clinical Data Architecture, NHS Digital

Note: New text is shown with a blue background. Deleted text is crossed out. Retired text is shown in grey. Within the Diagrams deleted classes and relationships are red, changed items are blue and new items are green.

APPOINTMENT DIAGRAM

Change to Diagram: Changed Diagram

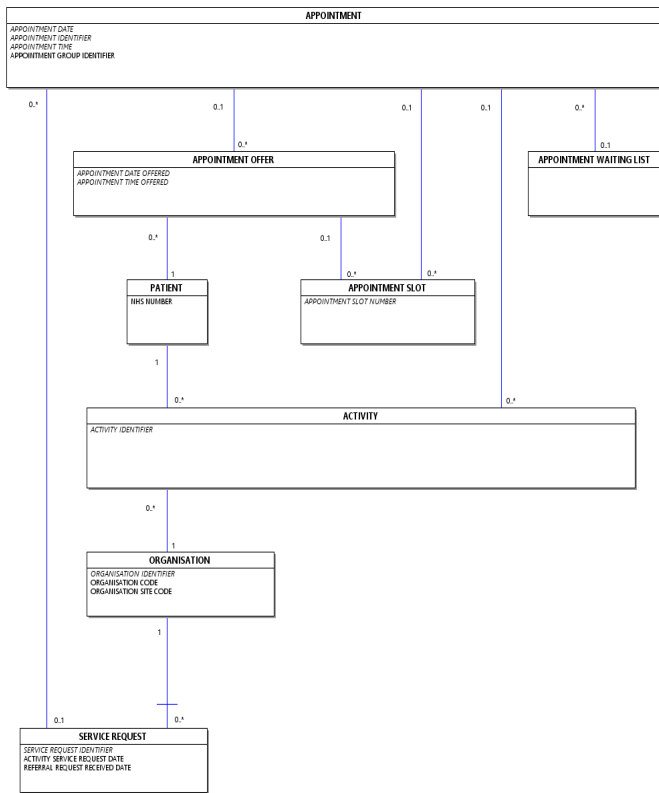

SERVICE REQUEST DIAGRAM

Change to Diagram: Changed Diagram

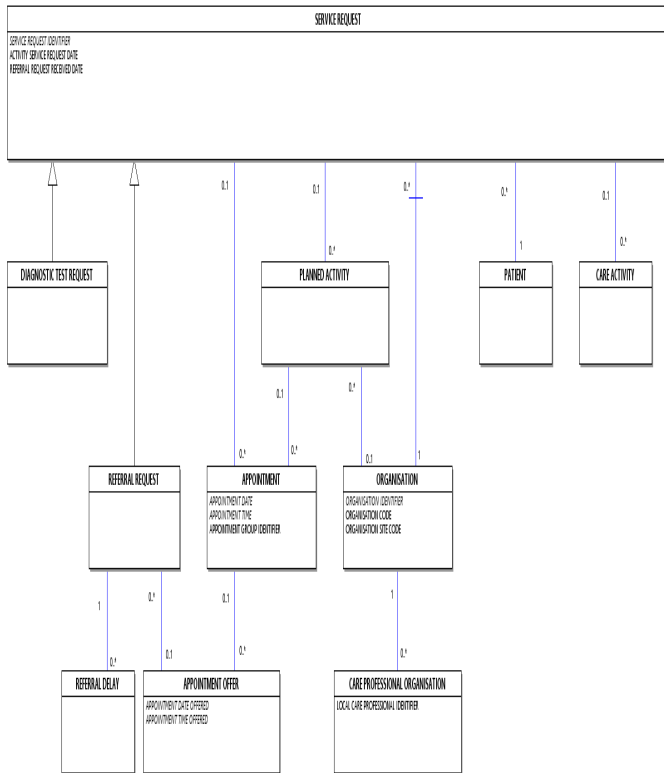

REFERRAL TO TREATMENT DATA SET (RETIRED), renamed from REFERRAL TO TREATMENT DATA SET

Change to Data Set: Changed status to Retired, Name, Description

This return is out of date therefore the information should not be used. This item has been retired from the NHS Data Model and Dictionary. For the latest version of the guidance, please email england.rtt@nhs.net.

The last live version of this item is available in the ?????? release of the NHS Data Model and Dictionary.

Referral To Treatment Data Set Overview Access to this version can be obtained by emailing information.standards@nhs.net with "NHS Data Model and Dictionary - Archive Request" in the email subject line.

Data Set Data Elements
Organisation and Reporting Period
REPORTING PERIOD START DATE
REPORTING PERIOD END DATE
ORGANISATION CODE (CODE OF PROVIDER)
ORGANISATION CODE (CODE OF COMMISSIONER)
Part 1A i – Length of referral to treatment period for patients whose 18 week clock stopped during the month by an inpatient/day case admission To carry the total length of REFERRAL TO TREATMENT PERIOD with no adjustments made. Where there are no waiting lengths in the Reporting Period for all the sub-groups for the TREATMENT FUNCTION CODE (REFERRAL TO TREATMENT PERIOD) then no length of referral to treatment period should be recorded for it.
TREATMENT FUNCTION CODE (REFERRAL TO TREATMENT PERIOD)
REFERRAL TO TREATMENT PERIOD TIME BAND
REFERRAL TO TREATMENT PERIOD COMPLETED BY ADMITTED PATIENT WITHIN TIME BAND NUMBER (UNADJUSTED)
Part 1A ii – Length of referral to treatment period for patients whose 18 week clock stopped during the month by an inpatient/day case admission To carry the total length of REFERRAL TO TREATMENT PERIOD where adjustments have been made. Where there are no waiting lengths in the Reporting Period for all the sub-groups for the TREATMENT FUNCTION CODE (REFERRAL TO TREATMENT PERIOD) then no length of referral to treatment period should be recorded for it.
TREATMENT FUNCTION CODE (REFERRAL TO TREATMENT PERIOD)
REFERRAL TO TREATMENT PERIOD TIME BAND
REFERRAL TO TREATMENT PERIOD COMPLETED BY ADMITTED PATIENT WITHIN TIME BAND NUMBER (ADJUSTED)
Part 1B – Length of referral to treatment period for patients whose 18 week clock stopped during the month for reasons other than an inpatient/day case admission To carry the total length of REFERRAL TO TREATMENT PERIOD with no adjustments made. Where there are no waiting lengths in the Reporting Period for all the sub-groups for the TREATMENT FUNCTION CODE (REFERRAL TO TREATMENT PERIOD) then no length of referral to treatment period should be recorded for it.
TREATMENT FUNCTION CODE (REFERRAL TO TREATMENT PERIOD)
REFERRAL TO TREATMENT PERIOD TIME BAND
REFERRAL TO TREATMENT PERIOD COMPLETED BY NON-ADMITTED PATIENT WITHIN TIME BAND NUMBER
Part 2 – Length of referral to treatment period for patients whose 18 week clock is still running during the month To carry the length of REFERRAL TO TREATMENT PERIOD so far with no adjustments made. Where there are no waiting lengths in the Reporting Period for all the sub-groups for the TREATMENT FUNCTION CODE (REFERRAL TO TREATMENT PERIOD) then no length of referral to treatment period should be recorded for it.

[TREATMENT FUNCTION CODE \(REFERRAL TO TREATMENT PERIOD\)](#)
[REFERRAL TO TREATMENT PERIOD TIME BAND](#)
[REFERRAL TO TREATMENT PERIOD INCOMPLETE WITHIN TIME BAND NUMBER](#)

REFERRAL TO TREATMENT DATA SET (RETIRED) renamed from REFERRAL TO TREATMENT DATA SET

Change to Data Set: Changed status to Retired, Name, Description

- Retired Referral To Treatment Data Set
- Changed Name from Data_Dictionary.Messages.Central_Return_Data_Sets.Data_Sets.Referral_To_Treatment_Data_Set to Retired.Data_Dictionary.Messages.Central_Returns_Data_Sets.Referral_To_Treatment_Data_Set
- Changed Description

CENTRAL RETURN DATA SETS MENU

Change to Supporting Information: Changed Description

- [Breast Screening \(KC62\)](#)
- [Breast Screening \(KC63\)](#)
- [Cover of Vaccination Evaluated Rapidly \(COVER\)](#)
- [Diagnostics Waiting Times and Activity](#)
- [Diagnostics Waiting Times Census](#)
- [Emergency Care Weekly Situation Report](#)
- [Mixed Sex Accommodation](#)
- [National Direct Access Audiology Waiting Times](#)
- [NHS Continuing Healthcare](#)
- [Quarterly Bed Availability and Occupancy \(KH03\)](#)
- [Quarterly Monitoring Cancelled Operations](#)
- [Referral to Treatment](#)
- [Stop Smoking Services Quarterly](#)
- [Venous Thromboembolism Risk Assessment](#)

REFERRAL TO TREATMENT DATA SET OVERVIEW (RETIRED) renamed from REFERRAL TO TREATMENT DATA SET OVERVIEW

Change to Supporting Information: Changed status to Retired, Name, Description

This return is out of date therefore the information should not be used. This item has been retired from the NHS Data Model and Dictionary.

For the latest version of the guidance, please email england.rtt@nhs.net.

The last live version of this item is available in the ?????? release of the NHS Data Model and Dictionary.

Referral to Treatment Data to support delivery of 18 weeks

The scope of this collection is described in [Referral To Treatment Periods Included In Referral To Treatment Consultant-Led Waiting Times Measurement](#). The minimum requirements for this data set are:

- Measure [REFERRAL TO TREATMENT PERIOD DURATION \(UNADJUSTED\)](#).
- Report on all [PATIENTS](#) with a [REFERRAL TO TREATMENT PERIOD END DATE](#) during the [REPORTING PERIOD](#). [Organisations](#) should, as a minimum, report [REFERRAL TO TREATMENT PERIOD DURATIONS \(UNADJUSTED\)](#) for all [PATIENTS](#) whose [REFERRAL TO TREATMENT PERIOD START DATE](#) is after 1st January 2007.
- In addition, [Organisations](#) are asked to report the number of [PATIENTS](#) for whom they are able to identify a [REFERRAL TO TREATMENT PERIOD END DATE](#), but not a corresponding [REFERRAL TO TREATMENT PERIOD START DATE](#), against the [REFERRAL TO TREATMENT PERIOD TIME BAND](#).
- Capture all [REFERRAL TO TREATMENT PERIOD START DATES](#) and [REFERRAL TO TREATMENT PERIOD END DATES](#) that encompass outpatient attendances or inpatient/ day case admissions.

Access to this version can be obtained by emailing information.standards@nhs.net with "NHS Data Model and Dictionary - Archive Request" in the email subject line.

REFERRAL TO TREATMENT DATA SET OVERVIEW (RETIRED) renamed from REFERRAL TO TREATMENT DATA SET OVERVIEW

Change to Supporting Information: Changed status to Retired, Name, Description

- Retired Referral To Treatment Data Set Overview
- Changed Name from Data_Dictionary.Messages.Central_Return_Data_Sets.Overviews.Referral_To_Treatment_Data_Set_Overview to Retired.Data_Dictionary.Messages.Central_Returns_Data_Sets.Referral_To_Treatment_Data_Set_Overview
- Changed Description

REFERRAL TO TREATMENT PERIOD INCLUDED IN REFERRAL TO TREATMENT CONSULTANT-LED WAITING TIMES MEASUREMENT

Change to Supporting Information: Changed Description

[Referral To Treatment Period Included In Referral To Treatment Consultant-Led Waiting Times Measurement](#) is any [REFERRAL TO TREATMENT PERIOD](#) included in the reporting for Referral To Treatment Consultant-Led Waiting Times Measurement.

It includes all [Cancer Referral To Treatment Periods](#).

It is all [Measured Referral to Treatment Periods](#) where the [SERVICE REQUEST](#) is to a [Consultant Led Service](#) or an [Interface Service](#) except:

- any [REFERRAL TO TREATMENT PERIODS](#) where the [PATIENT](#) did not attend their first [APPOINTMENT](#) during a [REFERRAL TO TREATMENT PERIOD](#) ([REFERRAL TO TREATMENT PERIOD STATUS](#) is National Code 'Did not attend - the [PATIENT](#) did not attend the first [CARE ACTIVITY](#) after the referral')
- any [REFERRAL TO TREATMENT PERIODS](#) which are not commissioned by or on behalf of the English NHS.

~~Two alternative approaches to calculating the duration of a [Measured Referral to Treatment Period](#) are defined in data elements [REFERRAL TO TREATMENT PERIOD DURATION \(UNADJUSTED\)](#) and [REFERRAL TO TREATMENT PERIOD DURATION \(ADJUSTED\)](#).~~

APPOINTMENT OFFER

Change to Class: Changed Attributes

Attributes of this Class are:

K	APPOINTMENT DATE OFFERED
K	APPOINTMENT TIME OFFERED
	APPOINTMENT ACCEPTED DATE
	INVITATION OFFER DATE SENT
	REASONABLE OFFER INDICATOR

OFFER OF ADMISSION

Change to Class: Changed Attributes

Attributes of this Class are:

K	OFFERED FOR ADMISSION DATE
K	OFFER OF ADMISSION MADE DATE
K	OFFER OF ADMISSION MADE TIME
	ADMISSION OFFER OUTCOME
	OFFER OF ADMISSION ACCEPTED DATE
	OPERATION CANCELLATION
	REASONABLE OFFER INDICATOR

REFERRAL TO TREATMENT PERIOD

Change to Class: Changed Description

A subtype of [ACTIVITY GROUP](#).

~~This is the part of a [PATIENT PATHWAY](#) covered by [Measured Referral to Treatment Period](#). A [REFERRAL TO TREATMENT PERIOD](#) is the part of a [PATIENT PATHWAY](#) covered by [Measured Referral to Treatment Period](#).~~

A sub-set of [REFERRAL TO TREATMENT PERIODS](#) are used to measure the 18 weeks [Referral To Treatment Period Included In Referral To Treatment Consultant-Led Waiting Times Measurement](#).

~~It is the period from referral to the start of [First Definitive Treatment](#). For [Referral To Treatment Consultant-Led Waiting Times](#), the duration of a [REFERRAL TO TREATMENT PERIOD](#) is measured by [REFERRAL TO TREATMENT PERIOD DURATION \(ADJUSTED\)](#). For [REFERRAL TO TREATMENT PERIODS](#) measured under [Allied Health Professional Referral To Treatment Measurement](#), no adjustments may be applied and there are no tolerances, but [EARLIEST REASONABLE OFFER DATE](#) and [EARLIEST CLINICALLY APPROPRIATE DATE](#) may be used locally to understand the impact of patient chosen or clinically appropriate delays. For [REFERRAL TO TREATMENT PERIODS](#) measured under [Allied Health Professional Referral To Treatment Measurement](#), there are no tolerances, but [EARLIEST REASONABLE OFFER DATE](#) and [EARLIEST CLINICALLY APPROPRIATE DATE](#) may be used locally to understand the impact of [PATIENT](#) chosen or clinically appropriate delays.~~

If the [PATIENT](#) is referred from one [Health Care Provider](#) to another during the [REFERRAL TO TREATMENT PERIOD](#), the [REFERRAL TO TREATMENT PERIOD](#) continues with the original [REFERRAL TO TREATMENT PERIOD START DATE](#) and the related [PATIENT PATHWAY IDENTIFIER](#) being part of the onward referral information. The [REFERRAL TO TREATMENT PERIOD](#) continues until there is a [REFERRAL TO TREATMENT PERIOD END DATE](#).

For [PATIENTS](#) who have not attended an [APPOINTMENT](#) or admission:

- Did not attend the first [APPOINTMENT](#) during the [REFERRAL TO TREATMENT PERIOD](#), where the [PRIORITY TYPE](#) of the [SERVICE REQUEST](#) was National Code 'Routine' or National Code 'Urgent'. This will complete the [REFERRAL TO TREATMENT PERIOD](#) ([REFERRAL TO TREATMENT PERIOD STATUS](#) code 33 for the scheduled [ACTIVITY](#) which the [PATIENT](#) did not attend) and a new [REFERRAL TO TREATMENT PERIOD](#) will commence at the point when the [PATIENT](#) rebooks if this occurs ([REFERRAL TO TREATMENT PERIOD STATUS](#) code 10 on the [ACTIVITY](#)).

- Did not attend the first [APPOINTMENT](#) during the [REFERRAL TO TREATMENT PERIOD](#), where the [PRIORITY TYPE](#) of the [SERVICE REQUEST](#) was National Code 'Two Week Wait'. The [REFERRAL TO TREATMENT PERIOD](#) will continue unless a clinical decision is made to discharge the [PATIENT](#) to primary care.
- Did not attend a follow-up or out-patient/diagnostic appointment. The [REFERRAL TO TREATMENT PERIOD](#) will continue unless a clinical decision is made to discharge the [PATIENT](#) to primary care. The potential effect of this is factored into the tolerances set for Referral To Treatment Consultant Led Waiting Times. See also [Discharge After Patient Did Not Attend](#).
- ~~Did not attend an admission. The [REFERRAL TO TREATMENT PERIOD](#) will continue unless a clinical decision is made to discharge the [PATIENT](#) to primary care. The effect of [PATIENTS](#) who did not attend for admission is described in [REFERRAL TO TREATMENT PERIOD DURATION \(ADJUSTED\)](#). See also [Discharge After Patient Did Not Attend](#).~~
- Did not attend an admission. The [REFERRAL TO TREATMENT PERIOD](#) will continue unless a clinical decision is made to discharge the [PATIENT](#) to primary care. See [Discharge After Patient Did Not Attend](#).

Types of [REFERRAL TO TREATMENT PERIOD](#) include:

- [Measured Referral to Treatment Period](#)
- [Cancer Referral To Treatment Period](#)
- [Referral To Treatment Period Included In Referral To Treatment Consultant-Led Waiting Times Measurement](#)

[REASONABLE OFFER INDICATOR \(RETIRED\)](#), renamed from [REASONABLE OFFER INDICATOR](#)

Change to Attribute: Changed status to Retired, Name, Description

~~An indicator of whether an offer is reasonable.~~ This item has been retired from the NHS Data Model and Dictionary.

~~National Codes:~~ The last live version of this item is available in the ~~?????~~ release of the NHS Data Model and Dictionary.

- 4 [Reasonable Offer](#)
- 2 ~~Not a [Reasonable Offer](#)~~

Access to this version can be obtained by emailing information.standards@nhs.net with "NHS Data Model and Dictionary - Archive Request" in the email subject line.

[REASONABLE OFFER INDICATOR \(RETIRED\)](#), renamed from [REASONABLE OFFER INDICATOR](#)

Change to Attribute: Changed status to Retired, Name, Description

- Retired [REASONABLE OFFER INDICATOR](#)
- Changed Name from [Data Dictionary.Attributes.R.Radiot.REASONABLE_OFFER_INDICATOR](#) to [Retired.Data Dictionary.Attributes.R.REASONABLE_OFFER_INDICATOR](#)
- Changed Description

[EARLIEST REASONABLE OFFER DATE](#)

Change to Data Element: Changed Description

Format/Length:	an10 CCYY-MM-DD
National Codes:	
Default Codes:	

Notes:

[EARLIEST REASONABLE OFFER DATE](#) is the date of the earliest of the [Reasonable Offers](#) made to a [PATIENT](#) for an [APPOINTMENT](#) or [Elective Admission](#). It should only be included on the Commissioning Data Sets where the [PATIENT](#) has declined at least two [Reasonable Offers](#), and a Patient Pause is to be applied to the length of wait calculation performed by the [Secondary Uses Service](#).

- ~~For an [APPOINTMENT](#) this is the earliest of the [APPOINTMENT DATES OFFERED](#) where the [REASONABLE OFFER INDICATOR](#) of the [APPOINTMENT OFFER](#) is National Code '[Reasonable Offer](#)'.~~
- ~~For an [OFFER OF ADMISSION](#) this is the earliest of the [OFFERED FOR ADMISSION DATES](#) where the [REASONABLE OFFER INDICATOR](#) of the [OFFER OF ADMISSION](#) is National Code '[Reasonable Offer](#)'.~~
- For an [APPOINTMENT](#) this is the earliest of the [APPOINTMENT DATES OFFERED](#) where the [APPOINTMENT OFFER](#) is a '[Reasonable Offer](#)'.
- For an [OFFER OF ADMISSION](#) this is the earliest of the [OFFERED FOR ADMISSION DATES](#) where the [OFFER OF ADMISSION](#) is a '[Reasonable Offer](#)'.

Patient Cancellations

Where, for any reason, a [PATIENT](#) cancels or does not attend an [APPOINTMENT](#) or an [OFFER OF ADMISSION](#) the [EARLIEST REASONABLE OFFER DATE](#) for the rearranged [APPOINTMENT](#) or [OFFER OF ADMISSION](#) will be the [EARLIEST REASONABLE OFFER DATE](#) of the cancelled [APPOINTMENT](#) or [OFFER OF ADMISSION](#).

Provider Cancellations

Where, for any reason, any [Health Care Provider](#) cancels and re-arranges an [APPOINTMENT](#) or an [OFFER OF ADMISSION](#), the [EARLIEST REASONABLE OFFER DATE](#) for the re-arranged [APPOINTMENT](#) or [OFFER OF ADMISSION](#) will be the date of the earliest [Reasonable Offer](#) made following the cancellation.

Patients who are unavailable

Where a **PATIENT** makes themselves unavailable for a longer period of time, for example a **PATIENT** who is a teacher who wishes to delay their admission until the summer holidays, making a **Reasonable Offer** may be inappropriate.

In these circumstances, so long as the **Health Care Provider** could have made at least two **Reasonable Offers**, the **EARLIEST REASONABLE OFFER DATE** will be the date of the earliest **Reasonable Offer** that the provider could have offered the **PATIENT**. This must be communicated to the **PATIENT**.

Use in Commissioning Data Set version 6-0 onwards for Referral To Treatment Consultant-Led Waiting Times:

If the Commissioning Data Set record:

- relates to a **Referral To Treatment Period Included In Referral To Treatment Consultant-Led Waiting Times Measurement**
- and
- includes the **REFERRAL TO TREATMENT PERIOD END DATE** of the **REFERRAL TO TREATMENT PERIOD**
- and
- is of the following Commissioning Data Set Types:
 - **CDS V6-2 Type 130 - Admitted Patient Care - Finished General Episode CDS**
 - **CDS V6-2 Type 190 - Admitted Patient Care - Unfinished General Episode CDS**

then **EARLIEST REASONABLE OFFER DATE** must be populated in the Commissioning Data Set record if a Patient Pause (the **PATIENT** is paused on the **ELECTIVE ADMISSION LIST** because they have made themselves unavailable for treatment for a specified period (for non-clinical reasons)) is to be applied to a **REFERRAL TO TREATMENT PERIOD** by the **Secondary Uses Service**.

Failure to include **EARLIEST REASONABLE OFFER DATE** in the Admitted Patient Care General Episode Commissioning Data Set record carrying the **REFERRAL TO TREATMENT PERIOD END DATE**, will mean no Patient Pause is applied to the duration of wait calculation for the **REFERRAL TO TREATMENT PERIOD** performed by the **Secondary Uses Service**.

Use in the **Community Services Data Set**, **Mental Health Services Data Set**, **Commissioning Data Sets** (version 6-2 onwards) for Allied Health Professional Referral To Treatment:

For the **Community Services Data Set**, **Mental Health Services Data Set** and the **Commissioning Data Sets** (version 6-2 onwards) the **EARLIEST REASONABLE OFFER DATE** may be used locally to inform waiting time calculations for **Allied Health Professional Referral To Treatment Measurement**. It can be used to account for periods of time where the **PATIENT** has not accepted the first available **APPOINTMENT OFFER** and this has extended the **Allied Health Professional Referral To Treatment Measurement** waiting time, for example:

- where a **PATIENT** who is a child has been offered an **APPOINTMENT** but their parent/carer states that they wish to wait until the school holidays commence. The **SERVICE** cannot commence planned treatment until the **PATIENT** is available.
- where a **PATIENT** who is a child has been offered an **APPOINTMENT** but their parent/Carer states that they wish to wait until the school holidays commence. The **SERVICE** cannot commence planned treatment until the **PATIENT** is available.
- where the **PATIENT** works away and cannot attend for a period of time, but it is not appropriate to discharge the **PATIENT** from the **SERVICE**.

REFERRAL TO TREATMENT PERIOD BREACH DATE (RETIRED) renamed from **REFERRAL TO TREATMENT PERIOD BREACH DATE**

Change to Data Element: Changed status to Retired, Name, Description

Format/Length:	an10-CCYY-MM-DD
National Codes:	
Default Codes:	

Notes:

~~**REFERRAL TO TREATMENT PERIOD BREACH DATE** is the date that a **PATIENT** would breach the 18-week wait target for undergoing an **ACTIVITY** which would end the **REFERRAL TO TREATMENT PERIOD**.~~

~~The **REFERRAL TO TREATMENT PERIOD BREACH DATE** is the 127th day after the **REFERRAL TO TREATMENT PERIOD START DATE** of a **REFERRAL TO TREATMENT PERIOD**. This item has been retired from the NHS Data Model and Dictionary.~~

~~The last live version of this item is available in the ?????? release of the NHS Data Model and Dictionary.~~

~~Access to this version can be obtained by emailing information.standards@nhs.net with "NHS Data Model and Dictionary - Archive Request" in the email subject line.~~

REFERRAL TO TREATMENT PERIOD BREACH DATE (RETIRED) renamed from **REFERRAL TO TREATMENT PERIOD BREACH DATE**

Change to Data Element: Changed status to Retired, Name, Description

- Retired REFERRAL TO TREATMENT PERIOD BREACH DATE
- Changed Name from Data Dictionary.Data_Field_Notes.R.Ref.REFERRAL_TO_TREATMENT_PERIOD_BREACH_DATE to Retired.Data Dictionary.Data_Field_Notes.R.REFERRAL_TO_TREATMENT_PERIOD_BREACH_DATE
- Changed Description

REFERRAL TO TREATMENT PERIOD BREACH TIME BAND (RETIRED) renamed from REFERRAL TO TREATMENT PERIOD BREACH TIME BAND

Change to Data Element: Changed status to Retired, Name, Description

Format/Length:	an7
National Codes:	
Default Codes:	

Notes:

REFERRAL TO TREATMENT PERIOD BREACH TIME BAND is the time band of the number of weeks until the **REFERRAL TO TREATMENT PERIOD BREACH DATE**.

Permitted National Codes: This item has been retired from the NHS Data Model and Dictionary.

unknown	PATIENTS with an unknown REFERRAL TO TREATMENT PERIOD START DATE
>6-8	PATIENTS who will breach in more than 6 and up to and including 8 weeks
>4-6	PATIENTS who will breach in more than 4 and up to and including 6 weeks
>2-4	PATIENTS who will breach in more than 2 and up to and including 4 weeks
>1-2	PATIENTS who will breach in more than 1 and up to and including 2 weeks
0-1	PATIENTS who will breach in 0 and up to and including 1 week

Guidance for calculating days until breach: The last live version of this item is available in the ?????? release of the NHS Data Model and Dictionary.

The **REFERRAL REQUEST RECEIVED DATE** is day zero in the **REFERRAL TO TREATMENT PERIOD**. Therefore Access to this version can be obtained by emailing information.standards@nhs.net with "NHS Data Model and Dictionary - Archive Request" in the email subject line.

- **PATIENTS** who are reported in the more than 6 and up to and including 8 weeks time band are those who have 43 to 56 days until breach at the [REPORTING PERIOD END DATE](#)
- **PATIENTS** who are reported in the more than 4 and up to and including 6 weeks time band are those who have 29 to 42 days until breach at the [REPORTING PERIOD END DATE](#)
- **PATIENTS** who are reported in the more than 2 and up to and including 4 weeks time band are those who have 15 to 28 days until breach at the [REPORTING PERIOD END DATE](#)
- **PATIENTS** who are reported in the more than 1 and up to and including 2 weeks time band are those who have 8 to 14 days until breach at the [REPORTING PERIOD END DATE](#)
- **PATIENTS** who are reported in the 0 and up to and including 1 week time band are those who have 0 to 7 days until breach at the [REPORTING PERIOD END DATE](#)

REFERRAL TO TREATMENT PERIOD BREACH TIME BAND (RETIRED) renamed from REFERRAL TO TREATMENT PERIOD BREACH TIME BAND

Change to Data Element: Changed status to Retired, Name, Description

- Retired REFERRAL TO TREATMENT PERIOD BREACH TIME BAND
- Changed Name from Data Dictionary.Data_Field_Notes.R.Ref.REFERRAL_TO_TREATMENT_PERIOD_BREACH_TIME_BAND to Retired.Data Dictionary.Data_Field_Notes.R.REFERRAL_TO_TREATMENT_PERIOD_BREACH_TIME_BAND
- Changed Description

REFERRAL TO TREATMENT PERIOD COMPLETED BY ADMITTED PATIENT WITHIN TIME BAND NUMBER (ADJUSTED) (RETIRED) renamed from REFERRAL TO TREATMENT PERIOD COMPLETED BY ADMITTED PATIENT WITHIN TIME BAND NUMBER (ADJUSTED)

Change to Data Element: Changed status to Retired, Name, Description

Format/Length:	n6
National Codes:	
Default Codes:	

Notes:

REFERRAL TO TREATMENT PERIOD COMPLETED BY ADMITTED PATIENT WITHIN TIME BAND NUMBER (ADJUSTED) is the number of completed **REFERRAL TO TREATMENT PERIODS** during the **REPORTING PERIOD** reported by:

- the **REFERRAL TO TREATMENT PERIOD TIME BAND** of the **REFERRAL TO TREATMENT PERIOD DURATION (ADJUSTED)** in completed weeks

and

- [TREATMENT FUNCTION CODE \(REFERRAL TO TREATMENT PERIOD\)](#).

This item has been retired from the NHS Data Model and Dictionary.

The last live version of this item is available in the ?????? release of the NHS Data Model and Dictionary.

Access to this version can be obtained by emailing information.standards@nhs.net with "NHS Data Model and Dictionary - Archive Request" in the email subject line.

REFERRAL TO TREATMENT PERIOD COMPLETED BY ADMITTED PATIENT WITHIN TIME BAND NUMBER (ADJUSTED) (RETIRED)_ renamed from REFERRAL TO TREATMENT PERIOD COMPLETED BY ADMITTED PATIENT WITHIN TIME BAND NUMBER (ADJUSTED)

Change to Data Element: Changed status to Retired, Name, Description

- Retired REFERRAL TO TREATMENT PERIOD COMPLETED BY ADMITTED PATIENT WITHIN TIME BAND NUMBER (ADJUSTED)
- Changed Name from Data Dictionary.Data_Field_Notes.R.Ref.REFERRAL_TO_TREATMENT_PERIOD_COMPLETED_BY_ADMITTED_PATIENT_WI (ADJUSTED) to Retired.Data Dictionary.Data_Field_Notes.R.REFERRAL_TO_TREATMENT_PERIOD_COMPLETED_BY_ADMITTED_PATIENT (ADJUSTED)
- Changed Description

REFERRAL TO TREATMENT PERIOD COMPLETED BY ADMITTED PATIENT WITHIN TIME BAND NUMBER (UNADJUSTED) (RETIRED)_ renamed from REFERRAL TO TREATMENT PERIOD COMPLETED BY ADMITTED PATIENT WITHIN TIME BAND NUMBER (UNADJUSTED)

Change to Data Element: Changed status to Retired, Name, Description

Format/Length:	n6
National Codes:	
Default Codes:	

Notes:

[REFERRAL TO TREATMENT PERIOD COMPLETED BY ADMITTED PATIENT WITHIN TIME BAND NUMBER \(UNADJUSTED\)](#) is the number of completed [REFERRAL TO TREATMENT PERIODS](#) during the [REPORTING PERIOD](#) reported by:

- the [REFERRAL TO TREATMENT PERIOD TIME BAND \(UNADJUSTED\)](#) of the [REFERRAL TO TREATMENT PERIOD DURATION \(UNADJUSTED\)](#) in completed weeks

and

- [TREATMENT FUNCTION CODE \(REFERRAL TO TREATMENT PERIOD\)](#).

This item has been retired from the NHS Data Model and Dictionary.

The last live version of this item is available in the ?????? release of the NHS Data Model and Dictionary.

Access to this version can be obtained by emailing information.standards@nhs.net with "NHS Data Model and Dictionary - Archive Request" in the email subject line.

REFERRAL TO TREATMENT PERIOD COMPLETED BY ADMITTED PATIENT WITHIN TIME BAND NUMBER (UNADJUSTED) (RETIRED)_ renamed from REFERRAL TO TREATMENT PERIOD COMPLETED BY ADMITTED PATIENT WITHIN TIME BAND NUMBER (UNADJUSTED)

Change to Data Element: Changed status to Retired, Name, Description

- Retired REFERRAL TO TREATMENT PERIOD COMPLETED BY ADMITTED PATIENT WITHIN TIME BAND NUMBER (UNADJUSTED)
- Changed Name from Data Dictionary.Data_Field_Notes.R.Ref.REFERRAL_TO_TREATMENT_PERIOD_COMPLETED_BY_ADMITTED_PATIENT_WI (UNADJUSTED) to Retired.Data Dictionary.Data_Field_Notes.R.REFERRAL_TO_TREATMENT_PERIOD_COMPLETED_BY_ADMITTED_PATIENT (UNADJUSTED)
- Changed Description

REFERRAL TO TREATMENT PERIOD COMPLETED BY NON-ADMITTED PATIENT WITHIN TIME BAND NUMBER (RETIRED)_ renamed from REFERRAL TO TREATMENT PERIOD COMPLETED BY NON-ADMITTED PATIENT WITHIN TIME BAND NUMBER

Change to Data Element: Changed status to Retired, Name, Description

Format/Length:	n6
National Codes:	
Default Codes:	

Notes:

~~REFERRAL TO TREATMENT PERIOD COMPLETED BY NON-ADMITTED PATIENT WITHIN TIME BAND NUMBER~~ is the number of completed ~~REFERRAL TO TREATMENT PERIODS~~ during the reporting month where:

- the ~~PATIENT~~ was referred to a ~~CONSULTANT~~ and
- there is no ~~Hospital Provider Spell~~ within the ~~REFERRAL TO TREATMENT PERIOD~~ reported by ~~REFERRAL TO TREATMENT PERIOD TIME BAND~~ and ~~TREATMENT FUNCTION CODE (REFERRAL TO TREATMENT PERIOD)~~.

~~The number of completed weeks is the period from the REFERRAL TO TREATMENT PERIOD START DATE and the REFERRAL TO TREATMENT PERIOD END DATE.~~This item has been retired from the NHS Data Model and Dictionary.

~~That is the number of REFERRAL TO TREATMENT PERIODS where:~~The last live version of this item is available in the ?????? release of the NHS Data Model and Dictionary.

a. the ~~REFERRAL TO TREATMENT PERIOD~~ has a ~~REFERRAL TO TREATMENT PERIOD END DATE~~ within the ~~REPORTING PERIOD~~. Access to this version can be obtained by emailing information.standards@nhs.net with "NHS Data Model and Dictionary - Archive Request" in the email subject line.

and

b. the ~~SERVICE REQUEST~~ is made to a ~~CONSULTANT ORGANISATION~~

and

c. the ~~ACTIVITY~~ is a ~~SERVICE PROVIDED UNDER AGREEMENT~~, i.e. only commissioned care is included, private ~~PATIENTS~~ and ~~PATIENTS~~ who are ~~Overseas Visitors~~ are excluded.

and

d. the ~~ACTIVITY~~ that ends the ~~REFERRAL TO TREATMENT PERIOD~~ is not a ~~Hospital Provider Spell~~.

~~REFERRAL TO TREATMENT PERIOD COMPLETED BY NON-ADMITTED PATIENT WITHIN TIME BAND NUMBER (RETIRED)~~ renamed from ~~REFERRAL TO TREATMENT PERIOD COMPLETED BY NON-ADMITTED PATIENT WITHIN TIME BAND NUMBER~~

Change to Data Element: Changed status to Retired, Name, Description

- Retired ~~REFERRAL TO TREATMENT PERIOD COMPLETED BY NON-ADMITTED PATIENT WITHIN TIME BAND NUMBER~~
- Changed Name from ~~Data Dictionary.Data_Field_Notes.R.Ref.REFERRAL TO TREATMENT PERIOD COMPLETED BY NON-ADMITTED PATIENT WITHIN TIME BAND NUMBER~~ to ~~Retired.Data Dictionary.Data_Field_Notes.R.REFERRAL TO TREATMENT PERIOD COMPLETED BY NON-ADMITTED PATIENT WITHIN TIME BAND NUMBER~~
- Changed Description

~~REFERRAL TO TREATMENT PERIOD DURATION (ADJUSTED) (RETIRED)~~ renamed from ~~REFERRAL TO TREATMENT PERIOD DURATION (ADJUSTED)~~

Change to Data Element: Changed status to Retired, Name, linked Attribute, Description

Format/Length:	n4
National Codes:	
Default Codes:	0007 – 0007 days or more 9998 – Not applicable 9999 – Not known (i.e. no date known for REFERRAL TO TREATMENT PERIOD END DATE)

Notes:

~~REFERRAL TO TREATMENT PERIOD DURATION (ADJUSTED)~~ is the duration (or anticipated duration) of a ~~REFERRAL TO TREATMENT PERIOD~~ adjusted to take account of the duration of the time between the earliest of at least two ~~Reasonable Offers~~ and the date from which the ~~PATIENT~~ makes themselves available again for admission.

- For a ~~REFERRAL TO TREATMENT PERIOD~~ which does not end with ~~First Definitive Treatment~~ during an ~~Elective Admission~~ it is the same as ~~REFERRAL TO TREATMENT PERIOD DURATION (UNADJUSTED)~~.
- For a ~~REFERRAL TO TREATMENT PERIOD~~ which ends with ~~First Definitive Treatment~~ during an ~~Elective Admission~~ and the ~~PATIENT~~ has declined at least two ~~Reasonable Offers~~, it is ~~REFERRAL TO TREATMENT PERIOD DURATION (UNADJUSTED)~~ less the number of completed days between the ~~EARLIEST REASONABLE OFFER DATE~~ of the ~~Elective Admission~~ and the ~~REFERRAL TO TREATMENT PERIOD END DATE~~.
- For a ~~REFERRAL TO TREATMENT PERIOD~~ which ends with ~~First Definitive Treatment~~ during an ~~Elective Admission~~ where the ~~PATIENT~~ has not declined at least two ~~Reasonable Offers~~, it is the same as ~~REFERRAL TO TREATMENT PERIOD DURATION (UNADJUSTED)~~.

Example:

Where a ~~REFERRAL TO TREATMENT PERIOD~~ which ends with ~~First Definitive Treatment~~ during an ~~Elective Admission~~ has a ~~REFERRAL TO TREATMENT PERIOD START DATE~~ of 1 January, ~~REFERRAL TO TREATMENT PERIOD END DATE~~ of 30 January and ~~EARLIEST REASONABLE OFFER DATE~~ of 28 January the ~~REFERRAL TO TREATMENT PERIOD DURATION~~

~~(ADJUSTED) will be 0027 days (29 days REFERRAL TO TREATMENT PERIOD DURATION (UNADJUSTED) less 2 days for the adjustment). This item has been retired from the NHS Data Model and Dictionary.~~

The last live version of this item is available in the ?????? release of the NHS Data Model and Dictionary.

Access to this version can be obtained by emailing information.standards@nhs.net with "NHS Data Model and Dictionary - Archive Request" in the email subject line.

REFERRAL TO TREATMENT PERIOD DURATION (ADJUSTED) (RETIRED) renamed from REFERRAL TO TREATMENT PERIOD DURATION (ADJUSTED)

Change to Data Element: Changed status to Retired, Name, linked Attribute, Description

REFERRAL TO TREATMENT PERIOD DURATION (ADJUSTED)

Attribute:

REFERRAL TO TREATMENT PERIOD END DATE
REFERRAL TO TREATMENT PERIOD START DATE

REFERRAL TO TREATMENT PERIOD DURATION (ADJUSTED) (RETIRED) renamed from REFERRAL TO TREATMENT PERIOD DURATION (ADJUSTED)

Change to Data Element: Changed status to Retired, Name, linked Attribute, Description

- Retired REFERRAL TO TREATMENT PERIOD DURATION (ADJUSTED)
- Changed Name from Data Dictionary.Data_Field_Notes.R.Ref.REFERRAL_TO_TREATMENT_PERIOD_DURATION_(ADJUSTED) to Retired.Data_Dictionary.Data_Field_Notes.R.REFERRAL_TO_TREATMENT_PERIOD_DURATION_(ADJUSTED)
- null
- Changed Description

REFERRAL TO TREATMENT PERIOD DURATION (UNADJUSTED) (RETIRED) renamed from REFERRAL TO TREATMENT PERIOD DURATION (UNADJUSTED)

Change to Data Element: Changed status to Retired, Name, linked Attribute, Description

Format/Length:	n4
National Codes:	
Default Codes:	9997 - 0007 days or more 9998 - Not applicable 9999 - Not known (i.e. no date known or planned for REFERRAL TO TREATMENT PERIOD END DATE)

Notes:

~~REFERRAL TO TREATMENT PERIOD DURATION (UNADJUSTED) is the duration (or anticipated duration) of a REFERRAL TO TREATMENT PERIOD.~~

~~REFERRAL TO TREATMENT PERIOD DURATION (UNADJUSTED) is the number of completed days between the REFERRAL TO TREATMENT PERIOD START DATE and REFERRAL TO TREATMENT PERIOD END DATE. This item has been retired from the NHS Data Model and Dictionary.~~

Example:

~~Where a REFERRAL TO TREATMENT PERIOD has a REFERRAL TO TREATMENT PERIOD START DATE of 1 January and REFERRAL TO TREATMENT PERIOD END DATE of 29 January the REFERRAL TO TREATMENT PERIOD DURATION (UNADJUSTED) will be 0027 days. The last live version of this item is available in the ?????? release of the NHS Data Model and Dictionary.~~

Access to this version can be obtained by emailing information.standards@nhs.net with "NHS Data Model and Dictionary - Archive Request" in the email subject line.

REFERRAL TO TREATMENT PERIOD DURATION (UNADJUSTED) (RETIRED) renamed from REFERRAL TO TREATMENT PERIOD DURATION (UNADJUSTED)

Change to Data Element: Changed status to Retired, Name, linked Attribute, Description

REFERRAL TO TREATMENT PERIOD DURATION (UNADJUSTED)

Attribute:

REFERRAL TO TREATMENT PERIOD END DATE
REFERRAL TO TREATMENT PERIOD START DATE

REFERRAL TO TREATMENT PERIOD DURATION (UNADJUSTED) (RETIRED) renamed from REFERRAL TO TREATMENT PERIOD DURATION (UNADJUSTED)

Change to Data Element: Changed status to Retired, Name, linked Attribute, Description

- Retired REFERRAL TO TREATMENT PERIOD DURATION (UNADJUSTED)
- Changed Name from Data Dictionary.Data_Field_Notes.R.Ref.REFERRAL_TO_TREATMENT_PERIOD_DURATION (UNADJUSTED) to Retired.Data Dictionary.Data_Field_Notes.R.REFERRAL_TO_TREATMENT_PERIOD_DURATION (UNADJUSTED)
- null
- Changed Description

REFERRAL TO TREATMENT PERIOD INCOMPLETE WITHIN TIME BAND NUMBER (RETIRED)_ renamed from REFERRAL TO TREATMENT PERIOD INCOMPLETE WITHIN TIME BAND NUMBER

Change to Data Element: Changed status to Retired, Name, Description

Format/Length:	n6
National Codes:	
Default Codes:	

Notes:

~~REFERRAL TO TREATMENT PERIOD INCOMPLETE WITHIN TIME BAND NUMBER is the number of REFERRAL TO TREATMENT PERIODS during the reporting month where the PATIENTS was referred to a CONSULTANT with no REFERRAL TO TREATMENT PERIOD END DATE reported by REFERRAL TO TREATMENT PERIOD TIME BAND and TREATMENT FUNCTION CODE (REFERRAL TO TREATMENT PERIOD).~~

~~The number of completed weeks is the period from the REFERRAL TO TREATMENT PERIOD START DATE to the reporting date.~~This item has been retired from the NHS Data Model and Dictionary.

~~That is the number of REFERRAL TO TREATMENT PERIODS where:~~The last live version of this item is available in the ?????? release of the NHS Data Model and Dictionary.

~~a. the REFERRAL TO TREATMENT PERIOD does not have a REFERRAL TO TREATMENT PERIOD END DATE~~Access to this version can be obtained by emailing information.standards@nhs.net with "NHS Data Model and Dictionary - Archive Request" in the email subject line.

and

~~b. the SERVICE REQUEST is made to a CONSULTANT ORGANISATION~~

and

~~c. the ACTIVITY is a SERVICE PROVIDED UNDER AGREEMENT, i.e. only commissioned care is included, private PATIENTS and PATIENTS who are Overseas Visitors are excluded.~~

REFERRAL TO TREATMENT PERIOD INCOMPLETE WITHIN TIME BAND NUMBER (RETIRED)_ renamed from REFERRAL TO TREATMENT PERIOD INCOMPLETE WITHIN TIME BAND NUMBER

Change to Data Element: Changed status to Retired, Name, Description

- Retired REFERRAL TO TREATMENT PERIOD INCOMPLETE WITHIN TIME BAND NUMBER
- Changed Name from Data Dictionary.Data_Field_Notes.R.Ref.REFERRAL_TO_TREATMENT_PERIOD_INCOMPLETE_WITHIN_TIME_BAND_NUME to Retired.Data Dictionary.Data_Field_Notes.R.REFERRAL_TO_TREATMENT_PERIOD_INCOMPLETE_WITHIN_TIME_BAND_N
- Changed Description

REFERRAL TO TREATMENT PERIOD TIME BAND (RETIRED)_ renamed from REFERRAL TO TREATMENT PERIOD TIME BAND

Change to Data Element: Changed status to Retired, Name, Description

Format/Length:	an7
National Codes:	
Default Codes:	

Notes:

~~REFERRAL TO TREATMENT PERIOD TIME BAND is the time band for the Referral To Treatment Data Set and National Direct Access Audiology Waiting Times Data Set in weeks.~~

~~For example, the 17-18 week time band covers days 120 – 126.~~This item has been retired from the NHS Data Model and Dictionary.

~~This is expressed as below:~~The last live version of this item is available in the ?????? release of the NHS Data Model and Dictionary.

0-1	less than or equal to 1 week
>1-2	greater than 1 week to 2 weeks
>2-3	greater than 2 weeks to 3 weeks
>3-4	greater than 3 weeks to 4 weeks

>4-5	greater than 4 weeks to 5 weeks
>5-6	greater than 5 weeks to 6 weeks
>6-7	greater than 6 weeks to 7 weeks
>7-8	greater than 7 weeks to 8 weeks
>8-9	greater than 8 weeks to 9 weeks
>9-10	greater than 9 weeks to 10 weeks
>10-11	greater than 10 weeks to 11 weeks
>11-12	greater than 11 weeks to 12 weeks
>12-13	greater than 12 weeks to 13 weeks
>13-14	greater than 13 weeks to 14 weeks
>14-15	greater than 14 weeks to 15 weeks
>15-16	greater than 15 weeks to 16 weeks
>16-17	greater than 16 weeks to 17 weeks
>17-18	greater than 17 weeks to 18 weeks
>18-19	greater than 18 weeks to 19 weeks
>19-20	greater than 19 weeks to 20 weeks
>20-21	greater than 20 weeks to 21 weeks
>21-22	greater than 21 weeks to 22 weeks
>22-23	greater than 22 weeks to 23 weeks
>23-24	greater than 23 weeks to 24 weeks
>24-25	greater than 24 weeks to 25 weeks
>25-26	greater than 25 weeks to 26 weeks
>26-27	greater than 26 weeks to 27 weeks
>27-28	greater than 27 weeks to 28 weeks
>28-29	greater than 28 weeks to 29 weeks
>29-30	greater than 29 weeks to 30 weeks
>30-31	greater than 30 weeks to 31 weeks
>31-32	greater than 31 weeks to 32 weeks
>32-33	greater than 32 weeks to 33 weeks
>33-34	greater than 33 weeks to 34 weeks
>34-35	greater than 34 weeks to 35 weeks
>35-36	greater than 35 weeks to 36 weeks
>36-37	greater than 36 weeks to 37 weeks
>37-38	greater than 37 weeks to 38 weeks
>38-39	greater than 38 weeks to 39 weeks
>39-40	greater than 39 weeks to 40 weeks
>40-41	greater than 40 weeks to 41 weeks
>41-42	greater than 41 weeks to 42 weeks
>42-43	greater than 42 weeks to 43 weeks
>43-44	greater than 43 weeks to 44 weeks
>44-45	greater than 44 weeks to 45 weeks
>45-46	greater than 45 weeks to 46 weeks
>46-47	greater than 46 weeks to 47 weeks
>47-48	greater than 47 weeks to 48 weeks
>48-49	greater than 48 weeks to 49 weeks
>49-50	greater than 49 weeks to 50 weeks
>50-51	greater than 50 weeks to 51 weeks
>51-52	greater than 51 weeks to 52 weeks
52+	more than 52 weeks

unknown PATIENTS with unknown REFERRAL TO TREATMENT PERIOD START DATE

Access to this version can be obtained by emailing information.standards@nhs.net with "NHS Data Model and Dictionary - Archive Request" in the email subject line.

REFERRAL TO TREATMENT PERIOD TIME BAND (RETIRED) renamed from REFERRAL TO TREATMENT PERIOD TIME BAND

Change to Data Element: Changed status to Retired, Name, Description

- Retired REFERRAL TO TREATMENT PERIOD TIME BAND
- Changed Name from Data Dictionary.Data Field Notes.R.Ref.REFERRAL TO TREATMENT PERIOD TIME BAND to Retired.Data Dictionary.Data Field Notes.R.REFERRAL TO TREATMENT PERIOD TIME BAND
- Changed Description

TREATMENT FUNCTION CODE (REFERRAL TO TREATMENT PERIOD) (RETIRED) renamed from TREATMENT FUNCTION CODE (REFERRAL TO TREATMENT PERIOD)

Change to Data Element: Changed status to Retired, Name, linked Attribute, Description

Format/Length:	an3
National Codes:	
Default Codes:	

Notes:

~~**TREATMENT FUNCTION CODE (RECEIVING SERVICE)** is the same as attribute **TREATMENT FUNCTION CODE**.~~

~~**TREATMENT FUNCTION CODE (REFERRAL TO TREATMENT PERIOD)** is the **TREATMENT FUNCTION** under which the **PATIENT** is to be treated or has been treated for the **REFERRAL TO TREATMENT PERIOD**. It may be the same as the **MAIN SPECIALTY CODE** of the **CONSULTANT**.~~

The valid codes for a REFERRAL TO TREATMENT PERIOD are:

Permitted National Codes:

400	General Surgery
404	Urology
440	Trauma & Orthopaedics
420	Ear, Nose & Throat (ENT)
430	Ophthalmology
440	Oral Surgery
450	Neurosurgery
460	Plastic Surgery
470	Cardiothoracic Surgery
300	General Medicine
304	Gastroenterology
320	Cardiology
330	Dermatology
340	Thoracic Medicine
400	Neurology
440	Rheumatology
430	Geriatric Medicine
502	Gynaecology
X04	All other <u>TREATMENT FUNCTIONS</u> not reported individually

TREATMENT FUNCTION CODE (REFERRAL TO TREATMENT PERIOD) (RETIRED) renamed from **TREATMENT FUNCTION CODE (REFERRAL TO TREATMENT PERIOD)**

Change to Data Element: Changed status to Retired, Name, linked Attribute, Description

TREATMENT FUNCTION CODE (REFERRAL TO TREATMENT PERIOD)

Attribute:

TREATMENT_FUNCTION_CODE

TREATMENT FUNCTION CODE (REFERRAL TO TREATMENT PERIOD) (RETIRED) renamed from **TREATMENT FUNCTION CODE (REFERRAL TO TREATMENT PERIOD)**

Change to Data Element: Changed status to Retired, Name, linked Attribute, Description

- Retired **TREATMENT FUNCTION CODE (REFERRAL TO TREATMENT PERIOD)**
- Changed Name from **Data_Dictionary.Data_Field_Notes.T.Tr.TREATMENT_FUNCTION_CODE (REFERRAL_TO_TREATMENT_PERIOD)** to **Retired.Data_Dictionary.Data_Field_Notes.T.TREATMENT_FUNCTION_CODE (REFERRAL_TO_TREATMENT_PERIOD)**
- null
- Changed Description

For enquiries about this Change Request, please email information.standards@nhs.net

