

Type: Data Dictionary Change Notice
Reference: 1700
Version No: 1.0
Subject: Retirement of KC65: Colposcopy Clinics: Referrals, Treatments and Outcomes
Effective Date: Immediate
Reason for Change: Retirement of out of date content
Publication Date: 5 April 2019

Background:

As part of the ongoing work to implement a new version of the NHS Data Model and Dictionary, a review of legacy and out of date data sets contained within the NHS Data Model and Dictionary has been carried out.

A number of data sets are out of date and have been identified for retirement from the NHS Data Model and Dictionary. Note that the relevant Data Set Change Notices (DSCNs) have been reviewed and withdrawn where appropriate.

This Data Dictionary Change Notice (DDCN) retires the Central Return Form KC65: Colposcopy Clinics: Referrals, Treatments and Outcomes and supporting definitions from the NHS Data Model and Dictionary.

To view a demonstration on "How to Read an NHS Data Model and Dictionary Change Request", visit the NHS Data Model and Dictionary help pages at: https://www.datadictionary.nhs.uk/Flash_Files/changerequest.htm.

Note: if the web page does not open, please copy the link and paste into the web browser.

Summary of changes:

Diagrams

ACTIVITY DIAGRAM	Changed Diagram
CANCER OUTCOMES AND SERVICES DIAGRAM	Changed Diagram
COMMUNITY SERVICES DIAGRAM	Changed Diagram
DIAGNOSTIC IMAGING DIAGRAM	Changed Diagram
HIV AND AIDS DIAGRAM	Changed Diagram
MATERNITY SERVICES DIAGRAM	Changed Diagram
NATIONAL JOINT REGISTRY DIAGRAM	Changed Diagram
NATIONAL RENAL DIAGRAM	Changed Diagram
PATIENT PATHWAY DIAGRAM	Changed Diagram
RADIOTHERAPY DIAGRAM	Changed Diagram
SERVICE REQUEST DIAGRAM	Changed Diagram
SYSTEMIC ANTI-CANCER THERAPY DIAGRAM	Changed Diagram

Supporting Information

CENTRAL RETURN FORMS INTRODUCTION (RETIRED) renamed from CENTRAL RETURN FORMS INTRODUCTION	Changed Name, Description, status to Retired
CLINIC ATTENDANCE NURSE	Changed Description
COMMUNITY (RETIRED) renamed from COMMUNITY	Changed Name, Description, status to Retired
KC65 1 (RETIRED) renamed from KC65 1	

KC65 2 (RETIRED) renamed from KC65 2	Changed Name, Description, status to Retired
KC65 3 (RETIRED) renamed from KC65 3	Changed Name, Description, status to Retired
KC65 4 (RETIRED) renamed from KC65 4	Changed Name, Description, status to Retired
KC65 5 (RETIRED) renamed from KC65 5	Changed Name, Description, status to Retired
KC65 6 (RETIRED) renamed from KC65 6	Changed Name, Description, status to Retired
KC65 7 (RETIRED) renamed from KC65 7	Changed Name, Description, status to Retired
PATHOLOGY LABORATORY	Changed Description
PATIENT INFORMED BIOPSY RESULT DATE (RETIRED) renamed from PATIENT INFORMED BIOPSY RESULT DATE	Changed Name, Description, status to Retired
REQUEST FOR ISOTOPE PROCEDURE (RETIRED) renamed from REQUEST FOR ISOTOPE PROCEDURE	Changed Name, Description, status to Retired
REQUEST FOR PATHOLOGY INVESTIGATION (RETIRED) renamed from REQUEST FOR PATHOLOGY INVESTIGATION	Changed Name, Description, status to Retired
REQUEST FOR PHYSIOLOGICAL MEASUREMENT (RETIRED) renamed from REQUEST FOR PHYSIOLOGICAL MEASUREMENT	Changed Name, Description, status to Retired
REQUEST FOR RADIOLOGICAL PROCEDURE (RETIRED) renamed from REQUEST FOR RADIOLOGICAL PROCEDURE	Changed Name, Description, status to Retired
<u>Class Definitions</u>	
CLINICAL INTERVENTION	Changed Attributes
CLINICAL INVESTIGATION RESULT ITEM	Changed Attributes
DIAGNOSTIC TEST REQUEST	Changed Attributes, Description
REFERRAL REQUEST	Changed Attributes
<u>Attribute Definitions</u>	
ACTIVITY DATE TYPE	Changed Description
BIOPSY REFERRAL OUTCOME (RETIRED) renamed from BIOPSY REFERRAL OUTCOME	Changed Name, Description, status to Retired
COLPOSCOPY PRIME PROCEDURE TYPE (RETIRED) renamed from COLPOSCOPY PRIME PROCEDURE TYPE	Changed Name, Description, status to Retired
COLPOSCOPY REFERRAL INDICATION (RETIRED) renamed from COLPOSCOPY REFERRAL INDICATION	Changed Name, Description, status to Retired
CYTOLOGY RESULT TYPE (RETIRED) renamed from CYTOLOGY RESULT TYPE	Changed Name, Description, status to Retired
CYTOLOGY SMEAR REASON (RETIRED)	Changed Description
DIAGNOSTIC TEST REQUEST TYPE (RETIRED) renamed from DIAGNOSTIC TEST REQUEST TYPE	Changed Name, Description, status to Retired
PATHOLOGY RESULT REPORTED DATE (RETIRED) renamed from PATHOLOGY RESULT REPORTED DATE	Changed Name, Description, status to Retired

Date: 5 April 2019

Sponsor: Nicholas Oughtibridge, Head of Business and Operational Delivery, NHS Digital

Note: New text is shown with a blue background. Deleted text is crossed out. Retired text is shown in grey. Within the Diagrams deleted classes and relationships are red, changed items are blue and new items are green.

ACTIVITY DIAGRAM

Change to Diagram: Changed Diagram

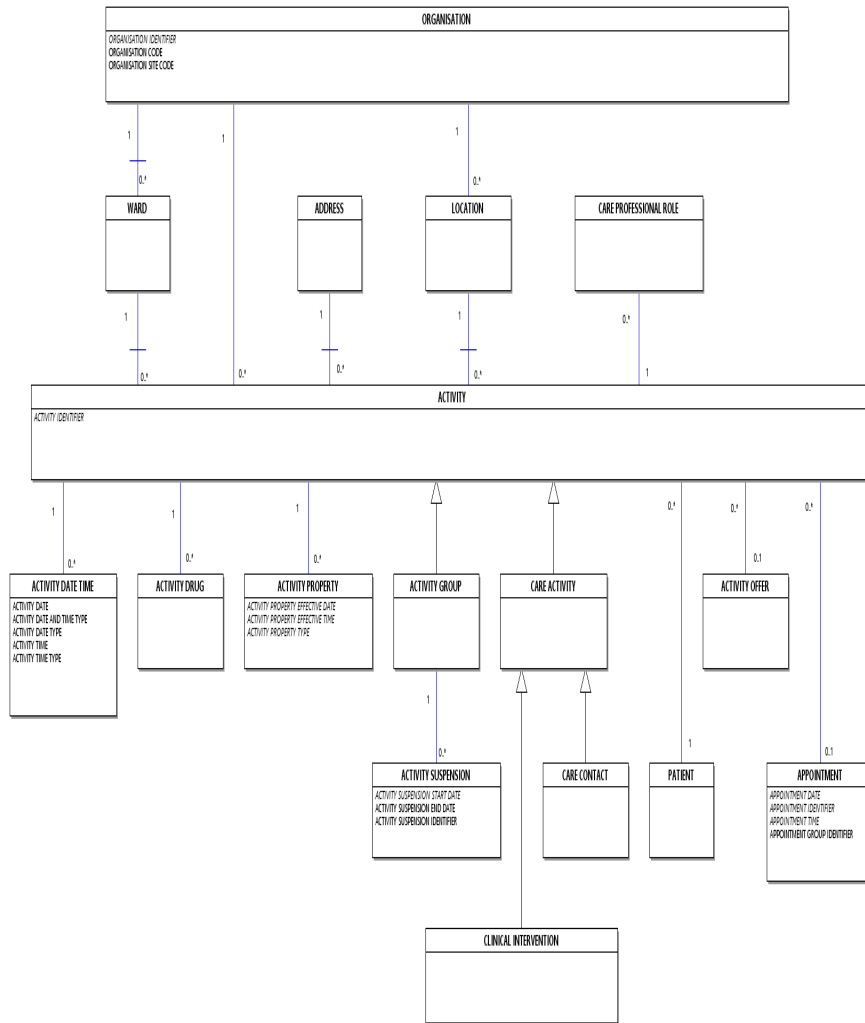

CANCER OUTCOMES AND SERVICES DIAGRAM

Change to Diagram: Changed Diagram

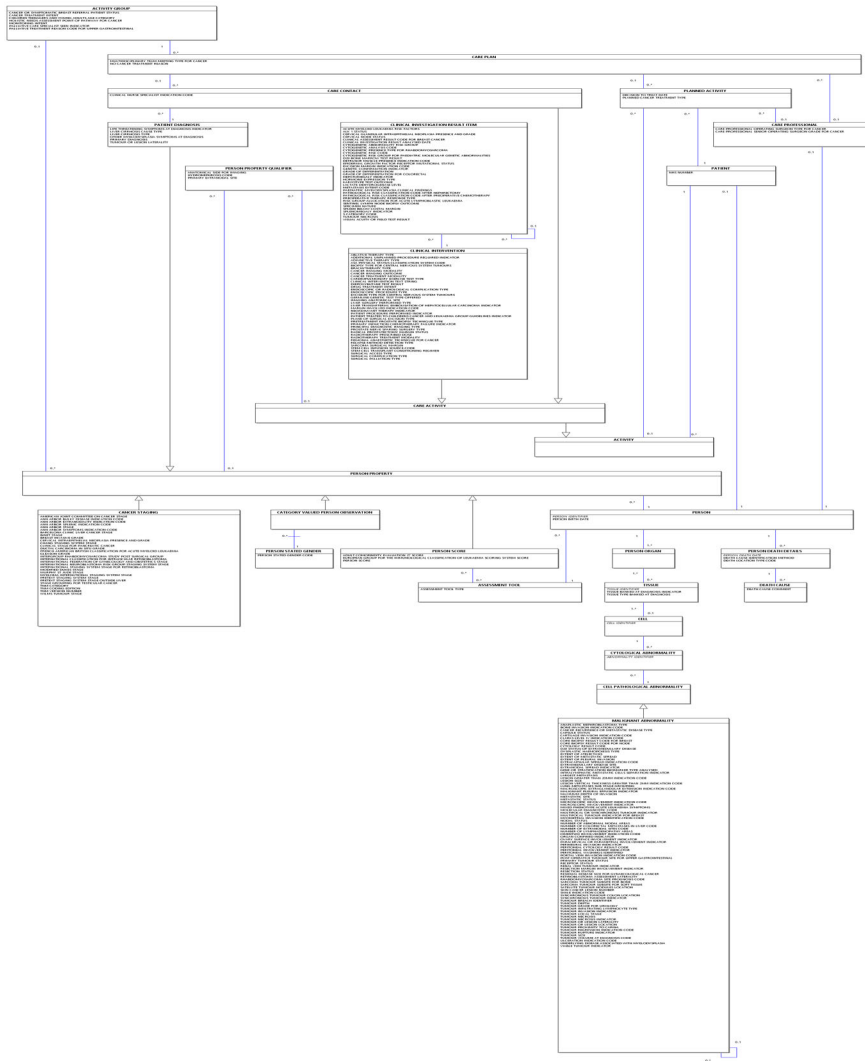

DIAGNOSTIC IMAGING DIAGRAM

Change to Diagram: Changed Diagram

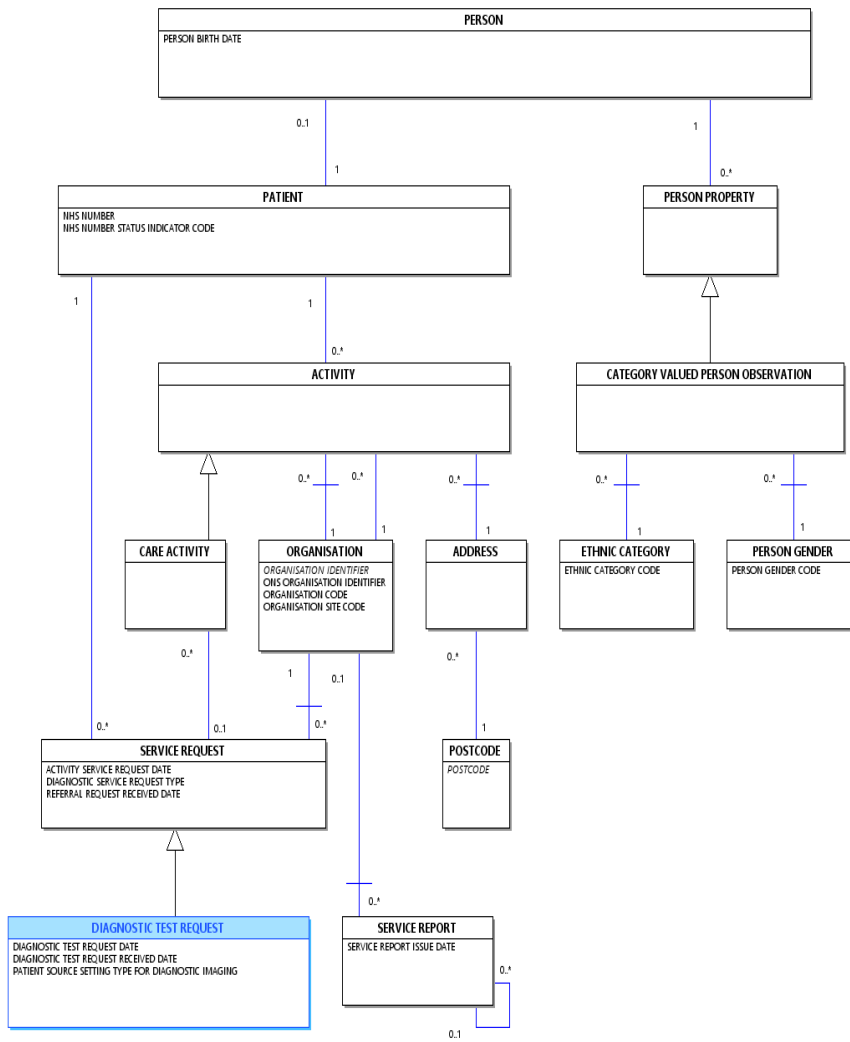

HIV AND AIDS DIAGRAM

Change to Diagram: Changed Diagram

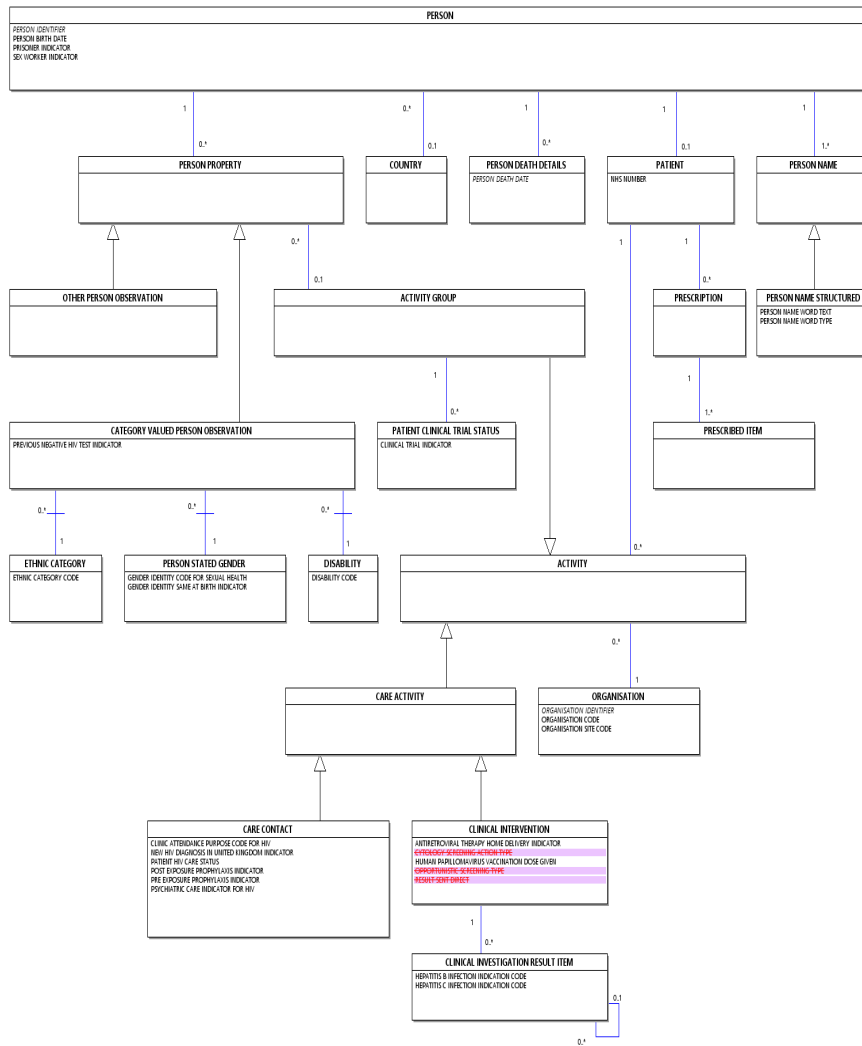

MATERNITY SERVICES DIAGRAM

Change to Diagram: Changed Diagram

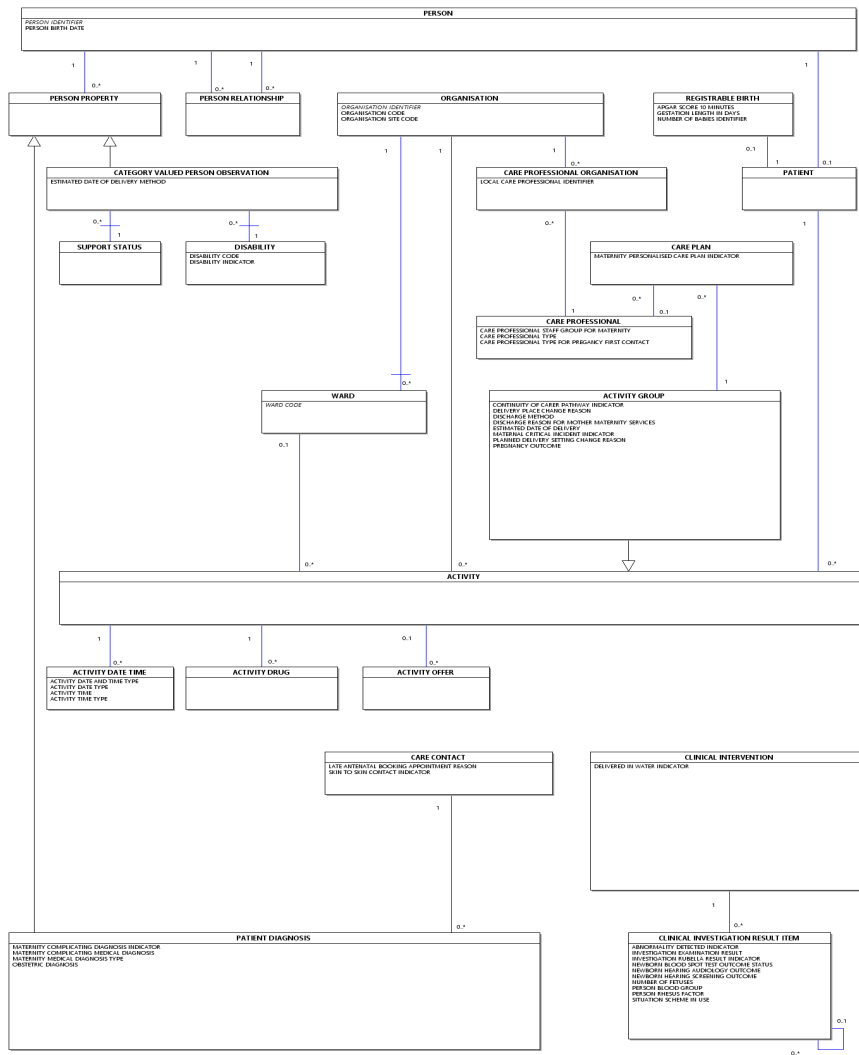

PATIENT PATHWAY DIAGRAM

Change to Diagram: Changed Diagram

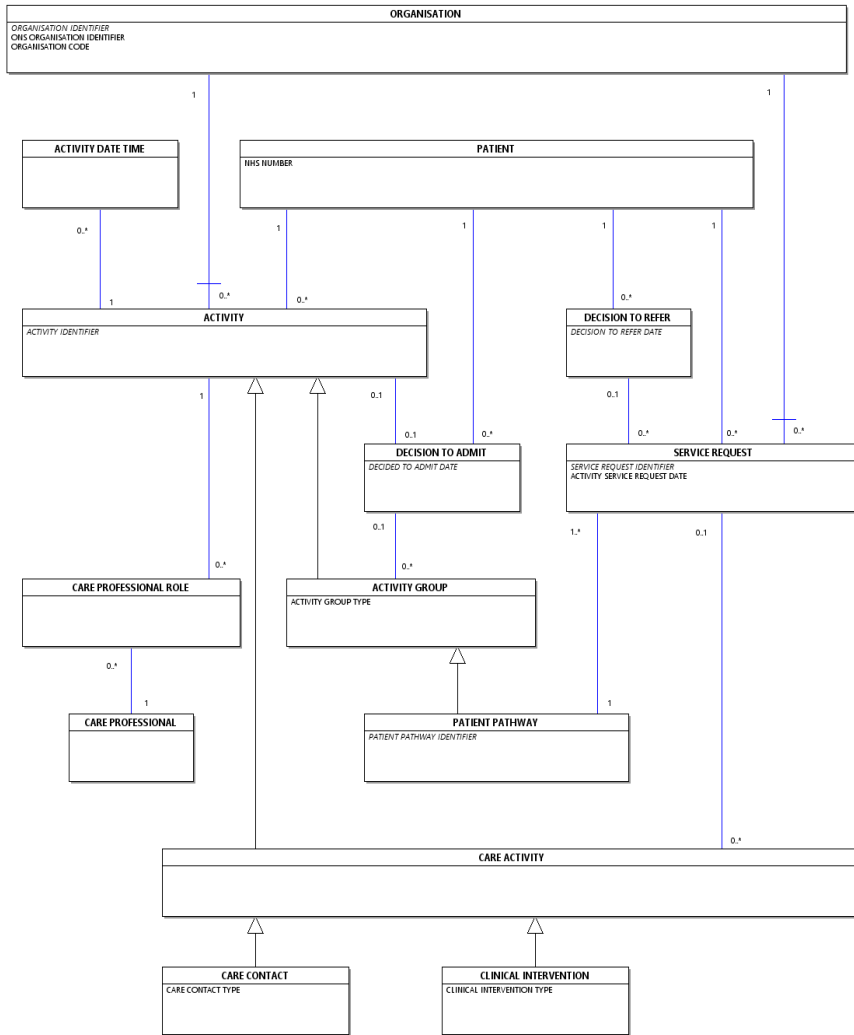

RADIOTHERAPY DIAGRAM

Change to Diagram: Changed Diagram

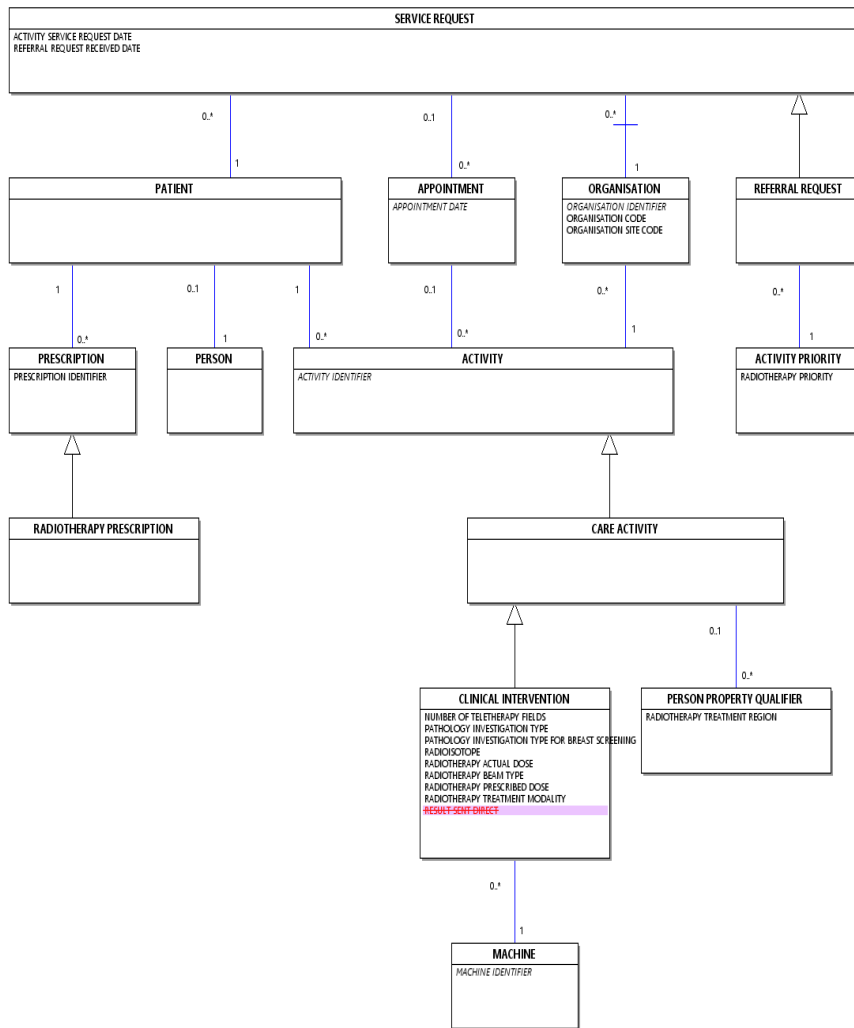

SERVICE REQUEST DIAGRAM

Change to Diagram: Changed Diagram

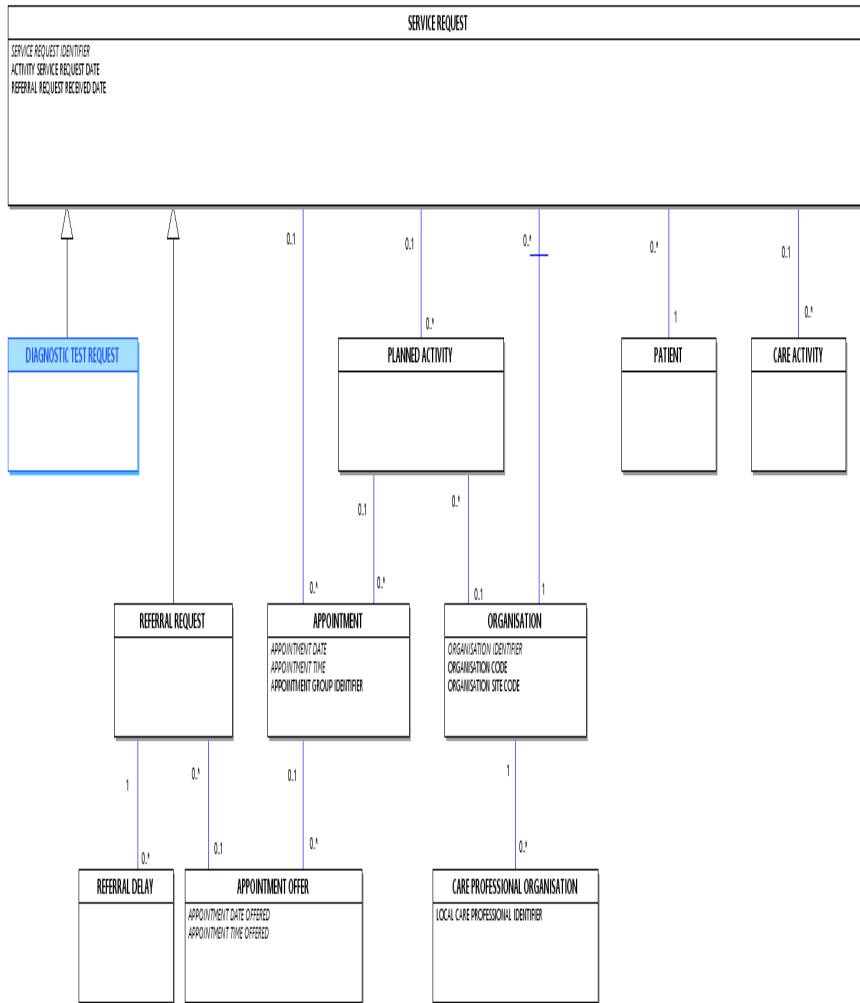

SYSTEMIC ANTI-CANCER THERAPY DIAGRAM

Change to Diagram: Changed Diagram

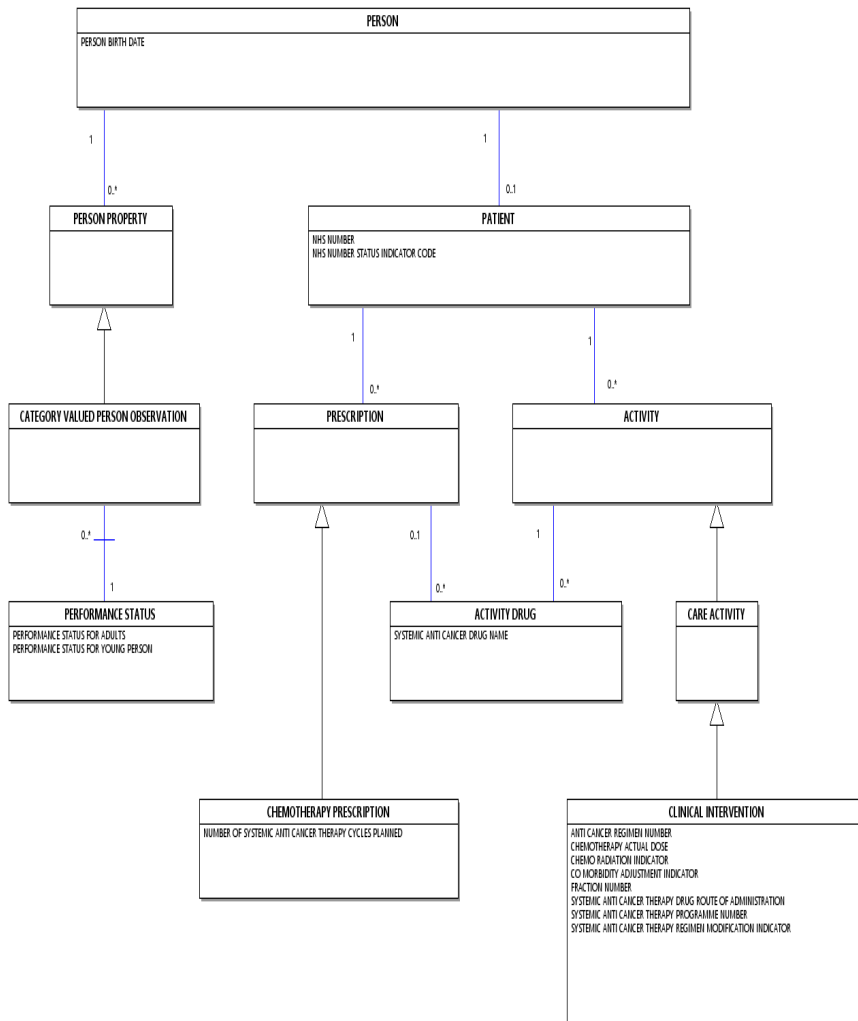

CENTRAL RETURN FORMS INTRODUCTION (RETIRED)_ renamed from CENTRAL RETURN FORMS INTRODUCTION

Change to Supporting Information: Changed Name, Description, status to Retired

The [Department of Health and Social Care](#) uses the information gathered from the [Central Return Forms](#) to monitor service provision at a high level and to support trend analysis for health service activity and health needs assessment. **This item has been retired from the NHS Data Model and Dictionary.**

The [Central Return Forms](#) in the NHS Data Model and Dictionary are under review and will either be retired or replaced with [Central Return Data Sets](#). **The last live version of this item is available in the March 2019 release of the NHS Data Model and Dictionary.**

Access to this version can be obtained by emailing information.standards@nhs.net with "NHS Data Model and Dictionary - Archive Request" in the email subject line.

CENTRAL RETURN FORMS INTRODUCTION (RETIRED)_ renamed from CENTRAL RETURN FORMS INTRODUCTION

Change to Supporting Information: Changed Name, Description, status to Retired

- Changed Name from Data_Dictionary.Messages.Central_Return_Forms.Central_Return_Forms_Introduction to Retired.Data_Dictionary.Messages.Central_Return_Forms.Central_Return_Forms_Introduction
- Changed Description

- Retired Central Return Forms Introduction

CLINIC ATTENDANCE NURSE

Change to Supporting Information: Changed Description

A [Clinic Attendance Nurse](#) is a [CARE CONTACT](#).

A [Clinic Attendance Nurse](#) is a [Clinic Attendance Non-Consultant](#).

A [Clinic Attendance Nurse](#) is an attendance at or contact with a [Nurse Clinic](#).

Note: Local arrangements for apportioning attendances or contacts to the relevant [TREATMENT FUNCTION CODE](#) may be made instead of recording this for each attendance.

Information recorded for a [Clinic Attendance Nurse](#) includes:

[COLPOSCOPY PRIME PROCEDURE TYPE](#) (colposcopy only)
[CONSULTATION MEDIUM USED](#)
[FIRST ATTENDANCE CODE](#)

COMMUNITY (RETIRED)_ renamed from COMMUNITY

Change to Supporting Information: Changed Name, Description, status to Retired

[KC65](#) [Colposcopy Clinics: Referrals, Treatments and Outcomes](#)

This item has been retired from the NHS Data Model and Dictionary.

The last live version of this item is available in the March 2019 release of the NHS Data Model and Dictionary.

Access to this version can be obtained by emailing information.standards@nhs.net with "NHS Data Model and Dictionary - Archive Request" in the email subject line.

COMMUNITY (RETIRED)_ renamed from COMMUNITY

Change to Supporting Information: Changed Name, Description, status to Retired

- Changed Name from `Data_Dictionary.Messages.Central_Return_Forms.Central_Return_Indices.Community_Top_Index.Community` to `Retired.Data_Dictionary.Messages.Central_Return_Forms.Community.Community`
- Changed Description
- Retired Community

KC65 1 (RETIRED)_ renamed from KC65 1

Change to Supporting Information: Changed Name, Description, status to Retired

This item has been retired from the NHS Data Model and Dictionary.

The last live version of this item is available in the March 2019 release of the NHS Data Model and Dictionary.

Access to this version can be obtained by emailing information.standards@nhs.net with "NHS Data Model and Dictionary - Archive Request" in the email subject line.

Change to Supporting Information: Changed Name, Description, status to Retired

Central Return Form Guidance

KC65: Colposcopy Clinics, Referrals, Treatments and Outcomes

~~This return is in development by the NHS Cancer Screening Programme, therefore the information should not be used. For further information on National Cervical Screening, please see the [NHS Digital website](#).~~

~~Contextual Overview~~

- ~~The [Department of Health and Social Care](#), NHS Cervical Screening Programme (NHSCSP) and Regional Offices require information from NHS [Health Care Providers](#) on colposcopy clinic activity.~~
- ~~The KC65 forms part of the wider NHS Cancer Information Strategy which aims to improve the effectiveness and efficiency of care delivery for those with actual or suspected cancer, throughout the [PATIENT](#) journey.~~
- ~~The information is used to monitor the process of achieving the Government's target to reduce the incidence of invasive cervical cancer and to monitor the performance of colposcopy clinics on local, regional and national levels.~~
- ~~Information on the return is also used in Public Expenditure Survey (PES) negotiations, resource allocation to the NHS and Departmental accountability.~~
- ~~Information based on the KC65 return is published annually by the Department in the Statistical Bulletin *Cervical Screening Programme*.~~

~~Completing Return KC65 – Colposcopy Clinics: Referrals, Treatments and Outcomes~~

- ~~KC65 is a quarterly return with the first quarter starting on 1 April and the last quarter ending on 31 March. Returns must be submitted by the thirtieth working day after the end of the quarter.~~
- ~~The KC65 return requires the [ORGANISATION CODE](#) and [ORGANISATION NAME](#) of the NHS [Health Care Provider](#) – [NHS Trust](#) or [Primary Care Trust](#) – as well as the name of a contact and the contact telephone number on the front page. It must be signed and dated by the person completing the return.~~
- ~~The British Society for Colposcopy and Cervical Pathology has agreed a Minimum Data Set (MDS) for colposcopy services, currently being introduced into Colposcopy Clinics. The MDS meets professional requirements for audit and quality improvement as well as departmental needs, and provides the information needed to complete the KC65.~~

~~Colposcopy~~

- ~~Colposcopy is a [Patient Procedure](#) carried out on a woman who has been referred to a Colposcopy Clinic following a [Screening Test](#) carried out either as part of a [Screening Programme](#) or opportunistically. Alternatively the woman may be referred as a result of clinical indications.~~

~~A [Screening Programme](#) is a [HEALTH PROGRAMME](#) where the [HEALTH PROGRAMME TYPE](#) is National Code 'Screening Programme'.~~

Change to Supporting Information: Changed Name, Description, status to Retired

- Changed Name from Data_Dictionary.Messages.Central_Return_Forms.Community.KC65.kc65_1 to Retired.Data_Dictionary.Messages.Central_Return_Forms.Community.KC65.kc65_1
- Changed Description
- Retired kc65 1

KC65 2 (RETIRED) renamed from KC65 2

Change to Supporting Information: Changed Name, Description, status to Retired

This item has been retired from the NHS Data Model and Dictionary.

The last live version of this item is available in the March 2019 release of the NHS Data Model and Dictionary.

Access to this version can be obtained by emailing information.standards@nhs.net with "NHS Data Model and Dictionary - Archive Request" in the email subject line.

KC65 2 (RETIRED) renamed from KC65 2

Change to Supporting Information: Changed Name, Description, status to Retired

Central Return Form Guidance

[KC65—Colposcopy Clinics: Referrals, Treatments and Outcomes](#)

~~This return is in development by the NHS Cancer Screening Programme, therefore the information should not be used. For further information on National Cervical Screening, please see the [NHS Digital website](#).~~

~~Part A—Women referred to colposcopy by result of referral smear and time from referral to first appointment~~

- ~~Part A of the KC65 return is a count of the number of women referred for colposcopy. This information is used to monitor referral patterns to ensure that guidelines on referral are being followed.~~
- ~~A colposcopy is a [Patient Procedure](#) carried out during a [Clinic Attendance Consultant](#) or [Clinic Attendance Nurse](#). The [PATIENT](#) will have been referred to the Colposcopy Clinic:
 - ~~following a [Screening Test](#) carried out either as part of a [Screening Programme](#) or opportunistically.~~
 - ~~or~~
 - ~~as a result of clinical indication~~~~

~~A [Screening Programme](#) is a [HEALTH PROGRAMME](#) where the [HEALTH PROGRAMME TYPE](#) is National Code 'Screening Programme'.~~

~~[Clinic Attendance Consultant](#) and [Clinic Attendance Nurse](#) are both a [CARE CONTACT](#) where [CARE CONTACT TYPE](#) is National Code 'Clinic Attendance Consultant' and 'Clinic Attendance Nurse' respectively.~~

~~In cases where there is both a clinical indication and a [Screening Test](#) referral smear, the referral should be treated as clinical indication.~~

- ~~The data is based on the woman's first [Out-Patient Appointment](#) in the quarter regardless of whether she attended the clinic or not.~~

~~An [Out-Patient Appointment](#) is an [APPOINTMENT](#).~~

~~Time from referral to first appointment (lines 0001 to 0005)~~

- ~~Lines 0001 to 0005 are counts of [REFERRAL REQUESTS](#) by the time from referral to first appointment. This should be measured from the [PATHOLOGY RESULT REPORTED DATE](#) for referrals following a screening test, and from the [SERVICE REQUEST DATE](#) for all other [REFERRAL REQUESTS](#), to the [APPOINTMENT DATE](#) of the first [Out-Patient Appointment](#).~~

~~For [PATIENTS](#) with a first [APPOINTMENT](#) which was cancelled by the clinic ([ATTENDED OR DID NOT ATTEND](#) was National Code 4 'Appointment cancelled or postponed by the [Health Care Provider](#)'), the time is measured from referral to the subsequent first [APPOINTMENT](#).~~

Referral Indication – Result of referral smear (columns 2 to 8)

- These columns count all the women with a [REFERRAL REQUEST](#) for colposcopy with a [COLPOSCOPY REFERRAL INDICATION](#) classification of 'Screening smear'. These are persons in a [Screening Programme](#) who have been given a [Screening Test](#) as part of a planned [Screening Programme](#). It also includes women screened opportunistically, these women have had a [Screening Test](#) with the [OPPORTUNISTIC SCREENING TYPE](#) recorded.

In addition, if a person in a [Screening Programme](#) has been suspended from the [Screening Programme](#) following colposcopy and is currently having surveillance smears as indicated by the [OPPORTUNISTIC SCREENING TYPE](#) classification of 'Screened while recall suspended', it may be that an abnormal smear will cause the woman to be re-referred to colposcopy. In this case the [COLPOSCOPY REFERRAL INDICATION](#) classification should be 'Screening smear', regardless of whether or not she has been discharged from colposcopy at this time.

- The information in columns 2-8 is based on the cervical screening test results, which led to the [REFERRAL REQUEST](#). Classifications are those of [CYTOLOGY RESULT TYPES](#) of a [Request for Pathology Investigation](#) and are in accordance with the categories shown in box 22 of HMR 101/5 Request/Report for Cervical or Vaginal Cytology.

Where the cervical screening test results which led to the [REFERRAL REQUEST](#) indicates more than one result type, the most severe result should be recorded as the [CYTOLOGY RESULT TYPE](#).

A [Request for Pathology Investigation](#) is a [DIAGNOSTIC TEST REQUEST](#) where the [DIAGNOSTIC TEST REQUEST TYPE](#) is National Code 'Request for Pathology Investigation'.

Inadequate (column 2)

- A count of the number of women with a [CYTOLOGY RESULT TYPE](#) classification of 'Inadequate sample (cat.1)'

NHS Cervical Screening Programme guidelines state the recording of three cervical screening tests with a [CYTOLOGY RESULT TYPE](#) classification of 'Inadequate sample (cat.1)' indicates referral to colposcopy however, referral to colposcopy may occur following an inadequate smear for other reasons.

Borderline changes (column 3)

- A count of the number of women with a [CYTOLOGY RESULT TYPE](#) classification of 'Borderline changes (cat.8)'

NHS Cervical Screening Programme guidelines state the recording of three cervical screening tests with a [CYTOLOGY RESULT TYPE](#) classification of 'Borderline changes (cat.8)' indicates referral to colposcopy however, referral to colposcopy may occur following a borderline smear for other reasons.

Mild dyskaryosis (column 4)

- A count of the number of women with a [CYTOLOGY RESULT TYPE](#) classification of 'Mild dyskaryosis (cat.3)'

Moderate dyskaryosis (column 5)

- A count of the number of women with a [CYTOLOGY RESULT TYPE](#) classification of 'Moderate dyskaryosis (cat. 7), including abnormal, unclassifiable and ungraded smears'

Severe dyskaryosis (column 6)

- A count of the number of women with a [CYTOLOGY RESULT TYPE](#) classification of 'Severe dyskaryosis (cat.4)'

Severe dyskaryosis/invasive carcinoma (column 7)

- A count of the number of women with a CYTOLOGY RESULT TYPE classification of '*Severe dyskaryosis/? invasive carcinoma (cat.5)*'.

Glandular neoplasia (column 8)

- A count of the number of women with a CYTOLOGY RESULT TYPE classification of '*?Glandular neoplasia (cat.6), including adenocarcinoma*'.

Referral Indication – Clinical indication (columns 9, 10)

- These columns count women with a REFERRAL REQUEST for colposcopy with a COLPOSCOPY REFERRAL INDICATION classification of '*Clinical indication*'.

Where a woman is referred with symptoms and is given a Screening Test the COLPOSCOPY REFERRAL INDICATION should still be a classification of '*Clinical indication*' and not '*Screening smear*'. Where no symptoms are present the COLPOSCOPY REFERRAL INDICATION should not be a classification of '*Clinical indication*'.

A Screening Test is a CLINICAL INTERVENTION where CLINICAL INTERVENTION TYPE is National Code '*Screening Test*'.

Clinical Indication Urgent (column 9)

- A count of the number of women with a COLPOSCOPY REFERRAL INDICATION classification of '*urgent*'. This is restricted to cervical lesions suspicious of cancer, or post-coital bleeding of over four weeks where the patient is aged over 35.

Clinical Indication Non-Urgent (column 10)

- A count of the number of women with a COLPOSCOPY REFERRAL INDICATION classification of '*non-urgent*'. This includes all other symptomatic referrals for colposcopy.

Other (column 11)

- A count of the number of women with a CYTOLOGY RESULT TYPE classification of '*Other*' or with no CYTOLOGY RESULT TYPE and no COLPOSCOPY REFERRAL INDICATION.

Entries for a CYTOLOGY RESULT TYPE classification of '*Other*' should only occur in exceptional circumstances. NHS Cervical Screening Programme (NHSCSP) guidelines state that all smears should be identified as belonging to one of the eight recognised category classifications of CYTOLOGY RESULT TYPE. '*Other*' does not correspond to these recognised categories and should be used to record those rare cases in which a recognised category is not appropriate.

Otherwise this column should only be used in the rare situations where usual categorisation is not appropriate. Examples include women with incomplete or missing records and women who have moved from abroad.

Where an entry is present in column 11 supporting notes should be recorded in the available box on the first page of the KC65 form.

Total number referred (column 12)

- This is the total of women referred for colposcopy, broken down by time from referral to first appointment

Total (line 0006)

- This is the total for all women counted in columns 2 to 12.

KC65 2 (RETIRED) renamed from KC65 2

Change to Supporting Information: Changed Name, Description, status to Retired

- Changed Name from Data_Dictionary.Messages.Central_Return_Forms.Community.KC65.kc65_2 to Retired.Data_Dictionary.Messages.Central_Return_Forms.Community.KC65.kc65_2
- Changed Description
- Retired kc65 2

KC65 3 (RETIRED)_ renamed from KC65 3

Change to Supporting Information: Changed Name, Description, status to Retired

This item has been retired from the NHS Data Model and Dictionary.

The last live version of this item is available in the March 2019 release of the NHS Data Model and Dictionary.

Access to this version can be obtained by emailing information.standards@nhs.net with "NHS Data Model and Dictionary - Archive Request" in the email subject line.

KC65 3 (RETIRED)_ renamed from KC65 3

Change to Supporting Information: Changed Name, Description, status to Retired

Central Return Form Guidance

[KC65 – Colposcopy Clinics: Referrals, Treatments and Outcomes](#)

~~This return is in development by the NHS Cancer Screening Programme, therefore the information should not be used. For further information on National Cervical Screening, please see the [NHS Digital website](#).~~

~~Part B – Appointments for Colposcopy~~

- ~~• Part B of the KC65 return is a breakdown of appointments by cancellation/non-attendance, and type of appointment. This information will allow monitoring of non-attendances, patient cancellations, and clinic cancellations.~~

~~It includes all [Out Patient Appointments](#) with an [APPOINTMENT DATE](#) within the [REPORTING PERIOD](#).~~

~~An [Out Patient Appointment](#) is an [APPOINTMENT](#).~~

~~Attendance Status~~

- ~~• The Attendance status is derived from the value of [ATTENDED OR DID NOT ATTEND](#) for the [Out Patient Appointment](#).~~

~~Attended (line 0001)~~

- ~~• The number of appointments for which [ATTENDED OR DID NOT ATTEND](#) was either National Code 'attended on time or, if late, before the relevant care professional was ready to see the patient', or National Code 6 'arrived late, after the relevant care professional was ready to see the patient, but was seen'.~~

~~Cancelled by patient – in advance (line 0002)~~

- ~~• The number of appointments for which [ATTENDED OR DID NOT ATTEND](#) was National Code 'appointment cancelled by, or on behalf of, the patient' – before the appointment date.~~

~~Cancelled by patient – on the day (line 0003)~~

- ~~• The number of appointments for which [ATTENDED OR DID NOT ATTEND](#) was National Code 'appointment cancelled by, or on behalf of, the patient' – on the appointment day.~~

~~Cancelled by Clinic (line 0004)~~

- The number of appointments for which [ATTENDED OR DID NOT ATTEND](#) was National Code '*appointment cancelled or postponed by the Health Care Provider*'.

~~DNA – no advance warning (line 0005)~~

- The number of appointments for which [ATTENDED OR DID NOT ATTEND](#) was National Code '*did not attend – no advance warning given*'.

~~DNA – arrived late (line 0006)~~

- The number of appointments for which [ATTENDED OR DID NOT ATTEND](#) was National Code '*patient arrived late and could not be seen*'.

~~DNA – left without being seen (line 0007)~~

- The number of appointments for which [ATTENDED OR DID NOT ATTEND](#) was national Code '*did not attend – no advance warning given*' (arrived, but did not wait to be seen).

~~Total (line 0008)~~

- This is the total of all women counted in lines 0001 to 0007.

~~Appointment Type~~

- Columns 2 to 4 require counts of colposcopy [Out Patient Appointments](#) by [APPOINTMENT TYPE](#).

~~An [Out Patient Appointment](#) is an [APPOINTMENT](#).~~

~~New (column 2)~~

- The number of colposcopy [Out Patient Appointments](#) which are first [APPOINTMENTS](#).

~~Return for Treatment (column 3)~~

- The number of colposcopy [Out Patient Appointments](#) where the [APPOINTMENT TYPE](#) is National Code '*Treatment: An appointment specifically for treatment*'.

~~Follow Up (column 4)~~

- The number of colposcopy [Out Patient Appointments](#) which are follow up [APPOINTMENTS](#) where the [APPOINTMENT TYPE](#) is National Code '*Surveillance: All other appointments*'.

~~Total (column 5)~~

- This is the total for all women in columns 3 to 5.

KC65 3 (RETIRED) renamed from KC65 3

Change to Supporting Information: Changed Name, Description, status to Retired

- Changed Name from Data_Dictionary.Messages.Central_Return_Forms.Community.KC65.kc65_3 to Retired.Data_Dictionary.Messages.Central_Return_Forms.Community.KC65.kc65_3
- Changed Description
- Retired kc65 3

KC65 4 (RETIRED) renamed from KC65 4

Change to Supporting Information: Changed Name, Description, status to Retired

This item has been retired from the NHS Data Model and Dictionary.

The last live version of this item is available in the March 2019 release of the NHS Data Model and Dictionary.

Access to this version can be obtained by emailing information.standards@nhs.net with "NHS Data Model and Dictionary - Archive Request" in the email subject line.

KC65 4 (RETIRED) renamed from KC65 4

Change to Supporting Information: Changed Name, Description, status to Retired

Central Return Form Guidance

KC65 – Colposcopy Clinics: Referrals, Treatments and Outcomes

This return is in development by the NHS Cancer Screening Programme, therefore the information should not be used. For further information on National Cervical Screening, please see the [NHS Digital website](#).

~~Part C1 – First attendances by type of procedure and result of referral~~

- ~~Parts C1 and C2 of the KC65 return are counts of procedures undertaken at colposcopy clinics, showing the nature of treatment by result of referral. The information is used to monitor treatment patterns to ensure that treatment guidelines, such as on the number of biopsies taken, are met.~~
- ~~Parts C1 and C2 are identical, except that Part C1 relates to initial treatment at first attendance, and Part C2 relates to all attendances. For part C1 data is collected on the woman's first [Clinic Attendance Consultant](#) or [Clinic Attendance Nurse](#) in the [REPORTING PERIOD](#).~~

~~Where a woman has a smear taken during the attendance the [COLPOSCOPY PRIME PROCEDURE TYPE](#) should be recorded as classification '*No treatment; no treatment received and no biopsy taken*'.~~

~~[Clinic Attendance Consultant](#) and [Clinic Attendance Nurse](#) are both a [CARE CONTACT](#) where [CARE CONTACT TYPE](#) 06 '*Clinic Attendance Consultant*' and 10 '*Clinic Attendance Nurse*' respectively.~~

~~For [Clinic Attendance Consultant](#) and [Clinic Attendance Nurse](#), a first attendance is the first in a series of the only attendance at the clinic by a patient.~~

- ~~The procedures undertaken in the colposcopy clinics are [Patient Procedure](#). Only one [Patient Procedure](#) should be counted for each woman's first attendance. If more than one procedure is carried out, the most severe should be recorded for KC65.~~

~~[Patient Procedure](#) is a [CLINICAL INTERVENTION](#) where [CLINICAL INTERVENTION TYPE](#) 25 '*Patient Procedure*'.~~

~~Result of referral smear~~

- ~~Lines 0001 to 0008 require data on the number of women referred for colposcopy by [CYTOLOGY RESULT TYPES](#).~~

~~Inadequate (line 0001)~~

- ~~A count of the number of women with a [CYTOLOGY RESULT TYPE](#) classification of '*Inadequate sample (cat. 1)*'.~~

~~Borderline changes (line 0002)~~

- ~~A count of the number of women with a [CYTOLOGY RESULT TYPE](#) classification of '*Borderline changes (cat. 8)*'.~~

~~Mild dyskaryosis (line 0003)~~

- ~~A count of the number of women with a [CYTOLOGY RESULT TYPE](#) classification of '*Mild dyskaryosis (cat. 3)*'.~~

Moderate dyskaryosis (line 0004)

- A count of the number of women with a [CYTOLOGY RESULT TYPE](#) classification of 'Moderate dyskaryosis (cat. 7), including abnormal, unclassifiable and ungraded smears'.

Severe dyskaryosis (line 0005)

- A count of the number of women with a [CYTOLOGY RESULT TYPE](#) classification of 'Severe dyskaryosis (cat. 4)'.

Severe dyskaryosis/invasive carcinoma (line 0006)

- A count of the number of women with a [CYTOLOGY RESULT TYPE](#) classification of 'Severe dyskaryosis/invasive carcinoma (cat. 5)'.

Glandular neoplasia (line 0007)

- A count of the number of women with a [CYTOLOGY RESULT TYPE](#) classification of 'Glandular neoplasia (cat. 6), including adenocarcinoma'.

Referral Indication – Clinical indication (lines 0008, 0009)

- These columns count first attendances for women with a [REFERRAL REQUEST](#) for colposcopy with a [COLPOSCOPY REFERRAL INDICATION](#) classification of 'Clinical indication'.

Note all procedures carried out on women who have been referred to the colposcopy clinic with a [REFERRAL REQUEST](#) with a [COLPOSCOPY REFERRAL INDICATION](#) of classification *Clinical indication* should be recorded in this line regardless of the result of any smear taken after the referral.

Clinical Indication Urgent (line 0008)

- A count of the number of women with a [COLPOSCOPY REFERRAL INDICATION](#) of classification of 'urgent'. This is restricted to cervical lesions suspicious of cancer, or post-coital bleeding of over four weeks where the patient is aged over 35.

Clinical Indication Non-Urgent (line 0009)

- A count of the number of women with a [COLPOSCOPY REFERRAL INDICATION](#) classification of 'non-urgent'. This includes all other symptomatic referrals for colposcopy

Other (line 0010)

- A count of the number of women with a [COLPOSCOPY REFERRAL INDICATION](#) classification of 'Other'.

Entries recorded in Other (line 0010) should only occur in exceptional circumstances. NHS Cervical Screening Programme (NHSCSP) guidelines state that all smears should be identified as belonging to one of the eight recognised category classifications of [CYTOLOGY RESULT TYPE](#). Other (line 0010) does not correspond to these recognised categories and should be used to record those rare cases in which a recognised category is not appropriate. Where an entry is present in Other (line 0010) then supporting notes should be recorded in the available box on the first page of the KC65 form.

Total (line 0011)

- This is the total for all women counted in columns 2 to 8.

No treatment (column 2)

- This counts the number of women who received no treatment and for whom was recorded a [COLPOSCOPY PRIME PROCEDURE TYPE](#) classification of 'No treatment; no treatment received and no biopsy taken'.

Procedure Type

Diagnostic biopsy (punch) (column 3)

- This counts the number of women who received no treatment and for whom a [COLPOSCOPY PRIME PROCEDURE TYPE](#) classification of '[Diagnostic biopsy \(punch\); no treatment received and biopsy type recorded as directed biopsy or multiple directed biopsy, or any other biopsy taken for diagnostic purposes only](#)' was recorded.

Treatment biopsy or treatment/diagnostic biopsy – Excision (column 4)

- This counts the number of women who for whom was recorded a [COLPOSCOPY PRIME PROCEDURE TYPE](#) classification of '[Loop/laser excision or knife cone; treatment method recorded as loop/laser excision or knife cone and biopsy type recorded as other than no biopsy. This will include LLETZ and NEEP](#)'.

Ablation + No Biopsy taken or biopsy result not yet known (column 5)

- This counts the number of women who for whom was recorded a [COLPOSCOPY PRIME PROCEDURE TYPE](#) classification of '[Ablation; treatment method recorded as ablation. This will include cold coagulation, Cryotherapy, cautery and diathermy. \(ii\) no biopsy taken, or biopsy result not known by clinic](#)'.

Ablation + Biopsy (column 6)

- This counts the number of women for whom [COLPOSCOPY PRIME PROCEDURE TYPE](#) classification of '[Ablation; treatment method recorded as ablation. This will include cold coagulation, Cryotherapy, cautery and diathermy. \(i\) biopsy result available](#)' was recorded.

Other (column 7)

- This counts the number of women for whom [COLPOSCOPY PRIME PROCEDURE TYPE](#) classification of '[Other; treatment method recorded as other and biopsy type recorded as other than no biopsy. This will include polyp avulsion and treatment with silver nitrate](#)' was recorded. It excludes any treatment that is not related to cervical abnormalities.

Number of first attendances (column 8)

- This is the total of all first attendances (see paragraph 2), subdivided by the [CYTOLOGY RESULT TYPE](#) classifications.

KC65 4 (RETIRED) renamed from KC65 4

Change to Supporting Information: Changed Name, Description, status to Retired

- Changed Name from Data_Dictionary.Messages.Central_Return_Forms.Community.KC65.kc65_4 to Retired.Data_Dictionary.Messages.Central_Return_Forms.Community.KC65.kc65_4
- Changed Description
- Retired kc65 4

KC65 5 (RETIRED) renamed from KC65 5

Change to Supporting Information: Changed Name, Description, status to Retired

This item has been retired from the NHS Data Model and Dictionary.

The last live version of this item is available in the March 2019 release of the NHS Data Model and Dictionary.

Access to this version can be obtained by emailing information.standards@nhs.net with "NHS Data Model and Dictionary - Archive Request" in the email subject line.

KC65 5 (RETIRED) renamed from KC65 5

Change to Supporting Information: Changed Name, Description, status to Retired

Central Return Form Guidance

KC65 – Colposcopy Clinics: Referrals, Treatments and Outcomes

This return is in development by the NHS Cancer Screening Programme, therefore the information should not be used. For further information on National Cervical Screening, please see the [NHS Digital website](#).

Part C2 – All attendances by type of procedure and result of referral

- Parts C1 and C2 of the KC65 return are counts of procedures undertaken at colposcopy clinics, showing the nature of treatment by result of referral. The information is used to monitor treatment patterns to ensure that treatment guidelines, such as on the number of biopsies taken, are met.
- Parts C1 and C2 are identical, except that Part C1 relates to initial treatment at first attendance, and Part C2 relates to all attendances. For part C2 data is collected on each [Clinic Attendance Consultant](#) or [Clinic Attendance Nurse](#) in the [REPORTING PERIOD](#).

Where a woman has a smear taken during the attendance the [COLPOSCOPY PRIME PROCEDURE TYPE](#) should be recorded as classification '*No treatment; no treatment received and no biopsy taken*'.

[Clinic Attendance Consultant](#) and [Clinic Attendance Nurse](#) are both a [CARE CONTACT](#) where [CARE CONTACT TYPE](#) is National Code '*Clinic Attendance Consultant*' and '*Clinic Attendance Nurse*' respectively.

For [Clinic Attendance Consultant](#) and [Clinic Attendance Nurse](#), a first attendance is the first in a series of the only attendance at the clinic by a patient.

- The procedures undertaken in the colposcopy clinics are [Patient Procedures](#). Only one [Patient Procedure](#) should be counted for each [Clinic Attendance Consultant](#) or [Clinic Attendance Nurse](#). If more than one procedure is carried out, the most severe should be recorded for KC65.

[Patient Procedure](#) is a [CLINICAL INTERVENTION](#) where [CLINICAL INTERVENTION TYPE](#) is National Code '*Patient Procedure*'.

Result of referral smear

- Lines 0001 to 0008 require data on the number of women referred for colposcopy by [CYTOLOGY RESULT TYPES](#).

Inadequate (line 0001)

- A count of the number of women with a [CYTOLOGY RESULT TYPE](#) classification of '*Inadequate sample (cat. 1)*'.

Borderline changes (line 0002)

- A count of the number of women with a [CYTOLOGY RESULT TYPE](#) classification of '*Borderline changes (cat. 8)*'.

Mild dyskaryosis (line 0003)

- A count of the number of women with a [CYTOLOGY RESULT TYPE](#) classification of '*Mild dyskaryosis (cat. 3)*'.

Moderate dyskaryosis (line 0004)

- A count of the number of women with a [CYTOLOGY RESULT TYPE](#) classification of '*Moderate dyskaryosis (cat. 7), including abnormal, unclassifiable and ungraded smears*'.

Severe dyskaryosis (line 0005)

- A count of the number of women with a [CYTOLOGY RESULT TYPE](#) classification of '*Severe dyskaryosis (cat. 4)*'.

Severe dyskaryosis/invasive carcinoma (line 0006)

- A count of the number of women with a CYTOLOGY RESULT TYPE classification of 'Severe dyskaryosis/invasive carcinoma (cat. 5)'.

Glandular neoplasia (line 0007)

- A count of the number of women with a CYTOLOGY RESULT TYPE classification of 'Glandular neoplasia (cat. 6), including adenocarcinoma'.

Referral Indication – Clinical indication (lines 0008, 0009)

- These columns count attendances for women with a REFERRAL REQUEST for colposcopy with a COLPOSCOPY REFERRAL INDICATION classification of 'Clinical indication'.

Note all procedures carried out on women who have been referred to the colposcopy clinic with a REFERRAL REQUEST with a COLPOSCOPY REFERRAL INDICATION classification of 'Clinical indication' should be recorded in this line regardless of the result of any smear taken after the referral.

Clinical Indication Urgent (line 0008)

- A count of the number of women with a COLPOSCOPY REFERRAL INDICATION classification of 'urgent'. This is restricted to cervical lesions suspicious of cancer, or post-coital bleeding of over four weeks where the patient is aged over 35.

Clinical Indication Non-Urgent (line 0009)

- A count of the number of women with a COLPOSCOPY REFERRAL INDICATION classification of 'non-urgent'. This includes all other symptomatic referrals for colposcopy

Other (line 0010)

- A count of the number of women with a CYTOLOGY RESULT TYPE classification of 'Other'.

Entries recorded in Other (line 0010) should only occur in exceptional circumstances. NHS Cervical Screening Programme (NHSCSP) guidelines state that all smears should be identified as belonging to one of the eight recognised category classifications of CYTOLOGY RESULT TYPE. Other (line 0010) does not correspond to these recognised categories and should be used to record those rare cases in which a recognised category is not appropriate. Where an entry is present in Other (line 0010) then supporting notes should be recorded in the available box on the first page of the KC65 form.

Total (line 0014)

- This is the total for all women counted in columns 2 to 8.

No treatment (column 2)

- This counts the number of women who received no treatment and for whom was recorded a COLPOSCOPY PRIME PROCEDURE TYPE classification of 'No treatment; no treatment received and no biopsy taken'.

Procedure Type

Diagnostic biopsy (punch) (column 3)

- This counts the number of women who received no treatment and for whom a COLPOSCOPY PRIME PROCEDURE TYPE classification of 'Diagnostic biopsy (punch); no treatment received and biopsy type recorded as directed biopsy or multiple directed biopsy, or any other biopsy taken for diagnostic purposes only' was recorded.

Treatment biopsy or treatment/diagnostic biopsy – Excision (column 4)

- This counts the number of women who for whom was recorded a COLPOSCOPY PRIME PROCEDURE TYPE classification of 'Loop/laser excision or knife cone; treatment method recorded as loop/laser excision or knife cone and biopsy type recorded as other than no biopsy. This will include LLETZ and NEEP'.

~~Ablation + No Biopsy taken or biopsy result not yet known (column 5)~~

- ~~This counts the number of women for whom was recorded a [COLPOSCOPY PRIME PROCEDURE TYPE](#) classification of 'Ablation; treatment method recorded as ablation. This will include cold coagulation, [Cryotherapy](#), cauterly and diathermy. (ii) no biopsy taken, or biopsy result not known by clinic'.~~

~~Ablation + Biopsy (column 6)~~

- ~~This counts the number of women for whom [COLPOSCOPY PRIME PROCEDURE TYPE](#) classification of 'Ablation; treatment method recorded as ablation. This will include cold coagulation, [Cryotherapy](#), cauterly and diathermy. (i) biopsy result available' was recorded.~~

~~Other (column 7)~~

- ~~This counts the number of women for whom [COLPOSCOPY PRIME PROCEDURE TYPE](#) of 'Other; treatment method recorded as other and biopsy type recorded as other than no biopsy. This will include polyp avulsion and treatment with silver nitrate' was recorded. It excludes any treatment that is not related to cervical abnormalities.~~

~~Number of first attendances (column 8)~~

- ~~This is the total of all first attendances (see paragraph 2), subdivided by the [CYTOLOGY RESULT TYPE](#) classifications.~~

KC65 5 (RETIRED) renamed from KC65 5

Change to Supporting Information: Changed Name, Description, status to Retired

- Changed Name from Data_Dictionary.Messages.Central_Return_Forms.Community.KC65.kc65_5 to Retired.Data_Dictionary.Messages.Central_Return_Forms.Community.KC65.kc65_5
- Changed Description
- Retired kc65 5

KC65 6 (RETIRED) renamed from KC65 6

Change to Supporting Information: Changed Name, Description, status to Retired

This item has been retired from the NHS Data Model and Dictionary.

The last live version of this item is available in the March 2019 release of the NHS Data Model and Dictionary.

Access to this version can be obtained by emailing information.standards@nhs.net with "NHS Data Model and Dictionary - Archive Request" in the email subject line.

KC65 6 (RETIRED) renamed from KC65 6

Change to Supporting Information: Changed Name, Description, status to Retired

Central Return Form Guidance

[KC65 – Colposcopy Clinics: Referrals, Treatments and Outcomes](#)

~~This return is in development by the NHS Cancer Screening Programme, therefore the information should not be used. For further information on National Cervical Screening, please see the [NHS Digital website](#).~~

~~**Part D – Cervical Biopsies, by time from biopsy to informing patient of result in writing**~~

- ~~• Part D of the KC65 return shows for each cervical biopsy the time elapsing before the woman is informed in writing of the result. The NHS Cervical Screening Programme (NHSCSP) has issued guidance on waiting times,~~

and the information is used to monitor whether clinics are meeting these standards. The return is based upon those biopsies taken during the first month of the quarter.

- The time measured in this part of the return is the interval between the [PROCEDURE DATE](#) of the colposcopy [Patient Procedure](#) at which the biopsy was taken and the [Patient Informed Biopsy Result Date](#).

Total biopsies in first month of quarter

- Column 2 counts the number of biopsies taken during the first month of the quarter. These are subdivided by the waiting times in lines 0001-0005.

Less than or equal to 2 weeks (line 0001)

- This counts the number of women whose waiting time was less than or equal to 14 days.

>2 weeks up to 4 weeks (line 0002)

- This counts the number of women whose waiting time was more than 14 days but less than or equal to 28 days.

>4 weeks up to 8 weeks (line 0003)

- This counts the number of women whose waiting time was more than 28 days but less than or equal to 56 days.

>8 weeks up to 12 weeks (line 0004)

- This counts the number of women whose waiting time was more than 56 days but less than or equal to 84 days.

>12 weeks (line 0005)

- This counts the number of women whose waiting time was more than 84 days.

Total (line 0006)

- This is the total for all women counted in column 2.

KC65 6 (RETIRED)_ renamed from KC65 6

Change to Supporting Information: Changed Name, Description, status to Retired

- Changed Name from Data_Dictionary.Messages.Central_Return_Forms.Community.KC65.kc65_6 to Retired.Data_Dictionary.Messages.Central_Return_Forms.Community.KC65.kc65_6
- Changed Description
- Retired kc65 6

KC65 7 (RETIRED)_ renamed from KC65 7

Change to Supporting Information: Changed Name, Description, status to Retired

This item has been retired from the NHS Data Model and Dictionary.

The last live version of this item is available in the March 2019 release of the NHS Data Model and Dictionary.

Access to this version can be obtained by emailing information.standards@nhs.net with "NHS Data Model and Dictionary - Archive Request" in the email subject line.

KC65 7 (RETIRED)_ renamed from KC65 7

Change to Supporting Information: Changed Name, Description, status to Retired

Central Return Form Guidance

KC65: Colposcopy Clinics, Referrals, Treatments and Outcomes

This return is in development by the NHS Cancer Screening Programme, therefore the information should not be used. For further information on National Cervical Screening, please see the [NHS Digital website](#).

Part E – Cervical Biopsies, by type and outcome

- Part E of KC65 shows the histological result [BIOPSY REFERRAL OUTCOME](#) for each cervical biopsy, which indicates whether cancer or a pre-cancerous condition has been identified from the sample taken. The information will help to monitor whether NHS Cervical Screening Programme (NHSCSP) guidance on the quality of biopsies and accuracy of diagnosis is being met.
- This part of the KC65 return is based upon those biopsies taken during the first month of the quarter. Please note that the total number of biopsies recorded in Part E should equal the total number recorded in Part D as both parts relate to the same biopsies.
- Column 5 counts the total number of [BIOPSY REFERRAL OUTCOMES](#). These are analysed by biopsy type.

Biopsy Type – Diagnostic (punch) (column 2)

- This counts the number of women for whom a [COLPOSCOPY PRIME PROCEDURE TYPE](#) classification of 'Diagnostic biopsy (punch); no treatment received and biopsy type recorded as directed biopsy or multiple directed biopsy or any other biopsy taken for diagnostic purposes only' was recorded.

Biopsy Type – Excision (column 3)

- This counts the number of women for whom a [COLPOSCOPY PRIME PROCEDURE TYPE](#) classification of 'Loop/laser excision or knife cone; treatment method recorded as loop/laser excision or knife cone and biopsy type recorded as other than no biopsy. This will include LLETZ and NEEP.' was recorded.

Biopsy Type – Other (column 3)

- This counts the number of women for whom a [COLPOSCOPY PRIME PROCEDURE TYPE](#) classification of other than 'Diagnostic biopsy (punch)', or 'Loop/laser excision or knife' was recorded.

Outcome (Histology result)

- These results are further sub-divided by [BIOPSY REFERRAL OUTCOME](#).

Cancer (including micro-invasive) (line 0001)

- This counts women with a [BIOPSY REFERRAL OUTCOME](#) classification of 'Cancer (including micro-invasive)'.

Adenocarcinoma in situ / CGIN (line 0002)

- This counts women with a [BIOPSY REFERRAL OUTCOME](#) classification of 'Adenocarcinoma in situ'.

CIN3 (line 0003)

- This counts women with a [BIOPSY REFERRAL OUTCOME](#) classification of 'CIN3'.

CIN2 (line 0004)

- This counts women with a [BIOPSY REFERRAL OUTCOME](#) classification of 'CIN2'.

CIN1 (line 0005)

- This counts women with a [BIOPSY REFERRAL OUTCOME](#) classification of 'CIN1'.

HPV/cervicitus only (line 0006)

- This counts women with a [BIOPSY REFERRAL OUTCOME](#) classification of 'HPV/cervicitus only'.

No CIN/No HPV (line 0007)

- This counts women with a [BIOPSY REFERRAL OUTCOME](#) classification of 'No CIN/No HPV (normal)'.
~~Inadequate / unsatisfactory biopsy (line 0008)~~

~~Inadequate / unsatisfactory biopsy (line 0008)~~

- This counts women with a [BIOPSY REFERRAL OUTCOME](#) classification of '~~Inadequate/unsatisfactory biopsy~~'.

~~Result not known by clinic (line 0009)~~

- This counts women with a [BIOPSY REFERRAL OUTCOME](#) classification of '~~Result not known by clinic~~'.

~~Total (line 0010)~~

- This is the total for all women counted in columns 2 to 5.

Data Quality Checks

- The following data quality checks should be made:

Part D

Part E

Column 2 Line 006

= Column 4 Line 010

KC65 7 (RETIRED)_ renamed from KC65 7

Change to Supporting Information: Changed Name, Description, status to Retired

- Changed Name from Data_Dictionary.Messages.Central_Return_Forms.Community.KC65.kc65_7 to Retired.Data_Dictionary.Messages.Central_Return_Forms.Community.KC65.kc65_7
- Changed Description
- Retired kc65 7

PATHOLOGY LABORATORY

Change to Supporting Information: Changed Description

A [Pathology Laboratory](#) is a [Laboratory](#).

~~A [Pathology Laboratory](#) is under the control of a [Pathology Department](#), which may have one or more such [Laboratories](#). A [Pathology Laboratory](#) is a [Laboratory](#) where tests are carried out on clinical specimens to obtain information about the health of a [PATIENT](#) to aid in diagnosis, treatment, and prevention of disease.~~

~~The [Pathology Laboratory](#) may be located on a different site to that of the [Pathology Department](#).~~

PATIENT INFORMED BIOPSY RESULT DATE (RETIRED)_ renamed from PATIENT INFORMED BIOPSY RESULT DATE

Change to Supporting Information: Changed Name, Description, status to Retired

[Patient Informed Biopsy Result Date](#) is an [ACTIVITY DATE TIME](#). **This item has been retired from the NHS Data Model and Dictionary.**

~~The date the [PATIENT](#) was informed in writing of the result of a [Biopsy](#) taken as a result of a colposcopy [Patient Procedure](#). The last live version of this item is available in the March 2019 release of the NHS Data Model and Dictionary.~~

Access to this version can be obtained by emailing information.standards@nhs.net with "NHS Data Model and Dictionary - Archive Request" in the email subject line.

PATIENT INFORMED BIOPSY RESULT DATE (RETIRED), renamed from **PATIENT INFORMED BIOPSY RESULT DATE**

Change to Supporting Information: Changed Name, Description, status to Retired

- Changed Name from Data_Dictionary.NHS_Business_Definitions.P.Patient_Informed_Biopsy_Result_Date to Retired.Data_Dictionary.NHS_Business_Definitions.P.Patient_Informed_Biopsy_Result_Date
- Changed Description
- Retired Patient Informed Biopsy Result Date

REQUEST FOR ISOTOPE PROCEDURE (RETIRED), renamed from **REQUEST FOR ISOTOPE PROCEDURE**

Change to Supporting Information: Changed Name, Description, status to Retired

[Request for Isotope Procedure](#) is a [DIAGNOSTIC TEST REQUEST](#). This item has been retired from the NHS Data Model and Dictionary.

A single isotope procedure on an individual [PATIENT](#). The last live version of this item is available in the March 2019 release of the NHS Data Model and Dictionary.

Access to this version can be obtained by emailing information.standards@nhs.net with "NHS Data Model and Dictionary - Archive Request" in the email subject line.

REQUEST FOR ISOTOPE PROCEDURE (RETIRED), renamed from **REQUEST FOR ISOTOPE PROCEDURE**

Change to Supporting Information: Changed Name, Description, status to Retired

- Changed Name from Data_Dictionary.NHS_Business_Definitions.R.Request_for_Isotope_Procedure to Retired.Data_Dictionary.NHS_Business_Definitions.R.Request_for_Isotope_Procedure
- Changed Description
- Retired Request for Isotope Procedure

REQUEST FOR PATHOLOGY INVESTIGATION (RETIRED), renamed from **REQUEST FOR PATHOLOGY INVESTIGATION**

Change to Supporting Information: Changed Name, Description, status to Retired

[Request for Pathology Investigation](#) is a [DIAGNOSTIC TEST REQUEST](#). This item has been retired from the NHS Data Model and Dictionary.

A request for one or more investigations within a [PATHOLOGY SPECIALTY](#), from a single sample, or group of related samples, taken from a [PATIENT](#) or other human or non-human source and sent to a pathology laboratory at one time. The last live version of this item is available in the March 2019 release of the NHS Data Model and Dictionary.

If investigations within more than one [PATHOLOGY SPECIALTY](#) are requested from the same sample a [Request for Pathology Investigation](#) for each [PATHOLOGY SPECIALTY](#) will be recorded accordingly. Access to this version can be obtained by emailing information.standards@nhs.net with "NHS Data Model and Dictionary - Archive Request" in the email subject line.

Examples of [Requests for Pathology Investigation](#) are as follows:

- a. In chemical pathology, each sample of blood accompanied by a [Request for Pathology Investigation](#) for any number of different serum assays constitutes a single request
- b. In haematology, a [Request for Pathology Investigation](#) on a single sample of blood from one patient could include a number of tests, for example, a haemoglobin estimation, differential white cell count and a sickle cell test
- c. In histopathology, several pieces of [TISSUE](#), such as multiple jejunal biopsies or a breast with associated

tissues, whether dissected or not, constitute one [Request for Pathology Investigation](#)

d. In immunopathology a sample of blood with a request for an auto-antibody screen and immune complement assays constitutes a single [Request for Pathology Investigation](#)

e. In microbiology, one or more throat swabs from a [PATIENT](#), requiring identification of the pathogenic organism with its antibiotic susceptibility, constitutes a single [Request for Pathology Investigation](#)

Further clarification of the definition of a single [Request for Pathology Investigation](#) is that a single request can only be associated with a number of samples if each sample is:

- a. Of the same type
- b. Taken from the patient at the same time, i.e. within a few minutes
- c. Received by a laboratory at the same time, AND
- d. Analysed (has one or more tests performed on it) by the same laboratory

REQUEST FOR PATHOLOGY INVESTIGATION (RETIRED) renamed from REQUEST FOR PATHOLOGY INVESTIGATION

Change to Supporting Information: Changed Name, Description, status to Retired

- Changed Name from Data_Dictionary.NHS_Business_Definitions.R.Request_for_Pathology_Investigation to Retired.Data_Dictionary.NHS_Business_Definitions.R.Request_for_Pathology_Investigation
- Changed Description
- Retired Request for Pathology Investigation

REQUEST FOR PHYSIOLOGICAL MEASUREMENT (RETIRED) renamed from REQUEST FOR PHYSIOLOGICAL MEASUREMENT

Change to Supporting Information: Changed Name, Description, status to Retired

[Request for Physiological Measurement](#) is a [DIAGNOSTIC TEST REQUEST](#). This item has been retired from the NHS Data Model and Dictionary.

This includes the following: The last live version of this item is available in the March 2019 release of the NHS Data Model and Dictionary.

- a. Electrocardiography (ECG) – a request for a single diagnostic investigation on an individual, regardless of the number of ECGs forming part of that investigation
- b. Electro-encephalography (EEG) – a request for a single diagnostic investigation on an individual, regardless of the number of EEG tests forming part of that investigation
- c. Respiratory function – a request for a single diagnostic investigation on an individual regardless of the number of specific tests forming part of that investigation

Access to this version can be obtained by emailing information.standards@nhs.net with "NHS Data Model and Dictionary - Archive Request" in the email subject line.

REQUEST FOR PHYSIOLOGICAL MEASUREMENT (RETIRED) renamed from REQUEST FOR PHYSIOLOGICAL MEASUREMENT

Change to Supporting Information: Changed Name, Description, status to Retired

- Changed Name from Data_Dictionary.NHS_Business_Definitions.R.Request_for_Physiological_Measurement to Retired.Data_Dictionary.NHS_Business_Definitions.R.Request_for_Physiological_Measurement
- Changed Description
- Retired Request for Physiological Measurement

REQUEST FOR RADIOLOGICAL PROCEDURE (RETIRED) renamed from REQUEST FOR RADIOLOGICAL PROCEDURE

Change to Supporting Information: Changed Name, Description, status to Retired

A [Request for Radiological Procedure](#) is a [DIAGNOSTIC TEST REQUEST](#). This item has been retired from the NHS Data Model and Dictionary.

A request for a single radiological procedure on an individual [PATIENT](#) or other human source, regardless of the number of views used. **The last live version of this item is available in the March 2019 release of the NHS Data Model and Dictionary.**

This definition includes [Ultrasound Scans](#), [CT Scans \(Computerised Tomography Scan\)](#) and [MRI Scans \(Magnetic Resonance Imaging Scan\)](#). **Access to this version can be obtained by emailing information.standards@nhs.net with "NHS Data Model and Dictionary - Archive Request" in the email subject line.**

REQUEST FOR RADIOLOGICAL PROCEDURE (RETIRED) renamed from REQUEST FOR RADIOLOGICAL PROCEDURE

Change to Supporting Information: Changed Name, Description, status to Retired

- Changed Name from Data_Dictionary.NHS_Business_Definitions.R.Request_for_Radiological_Procedure to Retired.Data_Dictionary.NHS_Business_Definitions.R.Request_for_Radiological_Procedure
- Changed Description
- Retired Request for Radiological Procedure

CLINICAL INTERVENTION

Change to Class: Changed Attributes

Attributes of this Class are:

ABDOMINAL XRAY PERFORMED REASON
ABDOMINAL XRAY PERFORMED TO INVESTIGATE ABDOMINAL SIGNS INDICATOR
ABLATIVE THERAPY TYPE
ACCIDENT AND EMERGENCY INVESTIGATION
ACCIDENT AND EMERGENCY TREATMENT
ADDITIONAL UNPLANNED PROCEDURE REQUIRED INDICATOR
ADJUNCTIVE THERAPY TYPE
ANAESTHETIC METHOD TYPE FOR DIALYSIS ACCESS CONSTRUCTION
ANAESTHETIC TYPE FOR JOINT REPLACEMENT
ANTI CANCER REGIMEN NUMBER
ANTIRETROVIRAL THERAPY DRUG REGIMEN GROUP CODE
ANTIRETROVIRAL THERAPY HOME DELIVERY INDICATOR
ARTERIOVENOUS GRAFT MATERIAL TYPE
ARTHROPLASTY REVISION TYPE FOR HIP KNEE AND ANKLE REPLACEMENT
ARTHROPLASTY REVISION TYPE FOR SHOULDER AND ELBOW REPLACEMENT
ASA PHYSICAL STATUS CLASSIFICATION SYSTEM CODE
ASSOCIATED PROCEDURE TYPE FOR ANKLE REPLACEMENT
BIOLOGICAL GLENOID RESURFACING TYPE FOR SHOULDER REPLACEMENT
BIOPSY TYPE FOR CENTRAL NERVOUS SYSTEM TUMOURS
BLOOD FLOW RATE
BLOOD TRANSFUSION PRODUCT TYPE
BLOOD TRANSFUSION TYPE
BLOOD TRANSFUSION UNITS TRANSFUSED
BONE GRAFT INDICATOR FOR JOINT REPLACEMENT
BONE GRAFT SOURCE FOR JOINT REPLACEMENT
BONE GRAFT STRUCTURE FOR JOINT REPLACEMENT
BONE GRAFT TYPE FOR REVISION ANKLE REPLACEMENT
BRACHYTHERAPY TYPE
BREAST ASSESSMENT OUTCOME
BREAST SCREENING TEST OUTCOME
CANCER CARE SETTING FOR TREATMENT

CANCER IMAGING MODALITY
CANCER IMAGING OUTCOME
CANCER TREATMENT MODALITY
CARDIOPULMONARY EXERCISE TEST TYPE
CEMENT REMOVAL INDICATOR FOR JOINT REPLACEMENT
CHEMICAL THROMBOPROPHYLAXIS REGIME TYPE FOR JOINT REPLACEMENT
CHEMO RADIATION INDICATOR
CHEMOTHERAPY ACTUAL DOSE
CHEST DRAIN IN SITU INDICATOR
CLINICAL INTERVENTION TEXT STRING
CLINICAL INTERVENTION TYPE
~~GOLPOSCOPY PRIME PROCEDURE TYPE~~
CO MORBIDITY ADJUSTMENT INDICATOR
COMPLICATION TYPE FOR RENAL DIALYSIS ACCESS
COMPONENT REMOVAL INDICATOR FOR JOINT REPLACEMENT
COMPUTER GUIDED SURGERY INDICATOR FOR JOINT REPLACEMENT
CONTINUOUS INFUSION OF PULMONARY VASODILATOR RECEIVED INDICATOR
CONTINUOUS POSITIVE AIRWAY PRESSURE DELIVERY MODE
CONTRACEPTION METHOD STATUS
~~CYTOLOGY SCREENING ACTION TYPE~~
DEINFIBULATION UNDERTAKEN REASON
DELIVERED IN WATER INDICATOR
DELIVERY INSTRUMENT TYPE
DIEPOXYBUTANE TEST RESULT
DRUG REGIMEN ACRONYM
DRUG TREATMENT INTENT
ENDOSCOPIC OR RADIOLOGICAL COMPLICATION TYPE
ENDOSCOPIC PROCEDURE TYPE
ENTERAL FEEDING METHOD
ENTERAL FEED TYPE GIVEN
EXCISION TYPE FOR CENTRAL NERVOUS SYSTEM TUMOURS
FIRST ANTIRETROVIRAL THERAPY IN THE UNITED KINGDOM INDICATOR
FIRST DEFINITIVE TREATMENT PROVIDED
FIXATION TYPE FOR ELBOW REPLACEMENT
FIXATION TYPE FOR SHOULDER REPLACEMENT
FORMULA MILK OR MILK FORTIFIER TYPE
FRACTION NUMBER
GERMLINE GENETIC TEST TYPE OFFERED
HIP JOINT SURGERY PATIENT POSITION
HUMAN PAPILLOMAVIRUS VACCINATION DOSE GIVEN
IMAGE GUIDED SURGERY INDICATOR
IMAGING ANATOMICAL SITE
IMAGING OR RADIODIAGNOSTIC EVENT INDICATION CODE FOR RENAL CARE
INFECTION CULTURE TEST INDICATOR
INTERVENTION SESSION TYPE FOR STOP SMOKING
INTERVENTION SETTING TYPE FOR STOP SMOKING
INTRAPARTUM ANTIBIOTICS GIVEN INDICATOR
INTRAVESICAL CHEMOTHERAPY RECEIVED INDICATOR
INTRAVESICAL IMMUNOTHERAPY RECEIVED INDICATOR
JOINT REPLACEMENT PATIENT PROCEDURE PERFORMED INDICATOR
JOINT REPLACEMENT REVISION REASON CODE FOR ANKLE
JOINT REPLACEMENT REVISION REASON CODE FOR ELBOW

JOINT REPLACEMENT REVISION REASON CODE FOR HIP
JOINT REPLACEMENT REVISION REASON CODE FOR KNEE
JOINT REPLACEMENT REVISION REASON CODE FOR SHOULDER
KIDNEY TRANSPLANTED CODE
LABOUR FIRST STAGE LENGTH
LABOUR OR DELIVERY ONSET METHOD
LABOUR SECOND STAGE LENGTH
LAPAROTOMY FOR NECROTISING ENTEROCOLITIS INDICATION CODE
LINER REMOVAL INDICATOR FOR JOINT REPLACEMENT
LIVER CANCER SURVEILLANCE SCAN INDICATOR
LIVER SURGERY PERFORMED TYPE
LIVER TRANSARTERIAL EMBOLISATION MATERIAL INJECTION TYPE
LIVER TRANSARTERIAL EMBOLISATION OF HEPATOCELLULAR CARCINOMA INDICATOR
MARGIN INVOLVED INDICATION CODE
MATERNAL CRITICAL INCIDENT TYPE
MECHANICAL THROMBOPROPHYLAXIS REGIME TYPE FOR JOINT REPLACEMENT
MECONIUM PRESENT IN LIQUOR INDICATOR
MINIMALLY INVASIVE SURGERY INDICATOR FOR JOINT REPLACEMENT
MORE THAN THREE RECTAL WASHOUTS RECEIVED INDICATOR
NEOADJUVANT THERAPY INDICATOR
NEONATAL RESUSCITATION METHOD FOR NATIONAL NEONATAL DATA SET
NEPHRECTOMY TYPE
NEURODEVELOPMENTAL ASSESSMENT ALREADY TAKEN INDICATOR
NEWBORN HEARING SCREENING TEST TYPE
NITRIC OXIDE GIVEN INDICATOR
NUMBER OF TELETHERAPY FIELDS
OBSERVATION SCHEME IN USE
~~OPPORTUNISTIC SCREENING TYPE~~
ORGAN OR TISSUE UNSUITABLE ORGAN CODE RENAL TRANSPLANT
PARENTAL CONSENT TO ADMINISTER VITAMIN K INDICATOR
PARENTAL CONSENT TO POST MORTEM INDICATOR
PARENTERAL NUTRITION RECEIVED INDICATOR
PATHOLOGY INVESTIGATION TYPE
PATHOLOGY INVESTIGATION TYPE FOR BREAST SCREENING
~~PATHOLOGY RESULT REPORTED DATE~~
PATIENT DIAGNOSIS TREATMENT PROVIDED INDICATION CODE FOR SEXUAL HEALTH SERVICE
PATIENT PROCEDURE PERFORMED INDICATOR
PATIENT PROCEDURE TYPE FOR PRIMARY ANKLE REPLACEMENT
PATIENT PROCEDURE TYPE FOR PRIMARY ELBOW REPLACEMENT
PATIENT PROCEDURE TYPE FOR PRIMARY HIP REPLACEMENT
PATIENT PROCEDURE TYPE FOR PRIMARY KNEE REPLACEMENT
PATIENT PROCEDURE TYPE FOR PRIMARY SHOULDER REPLACEMENT
PATIENT PROCEDURE TYPE FOR REVISION ANKLE REPLACEMENT
PATIENT PROCEDURE TYPE FOR REVISION ELBOW REPLACEMENT
PATIENT PROCEDURE TYPE FOR REVISION HIP REPLACEMENT
PATIENT PROCEDURE TYPE FOR REVISION KNEE REPLACEMENT
PATIENT PROCEDURE TYPE FOR REVISION SHOULDER REPLACEMENT
PATIENT SPECIFIC INSTRUMENTS INDICATOR FOR SHOULDER OR KNEE REPLACEMENT
PATIENT TREATED TO CHILDRENS CANCER AND LEUKAEMIA GROUP GUIDELINES INDICATOR
PERITONEAL DIALYSIS CATHETER INSERTION TECHNIQUE
PERITONEAL DIALYSIS CATHETER TYPE

PERITONEAL DIALYSIS TREATMENT REGIME
PLANE OF SURGICAL EXCISION TYPE
PLANNED TREATMENT CHANGE REASON
POST MORTEM CARRIED OUT INDICATOR
POST MORTEM CONFIRMED NECROTISING ENTEROCOLITIS DIAGNOSIS INDICATOR
POST MORTEM TYPE
PRETREATMENT PROSTATE BIOPSY TECHNIQUE TYPE
PREVIOUS BONY INFECTION INDICATOR OF TIBIA OR HINDFOOT FOR ANKLE REPLACEMENT
PREVIOUS FRACTURE OF INDEX JOINT INDICATOR FOR ANKLE REPLACEMENT
PREVIOUS INDEX JOINT SURGERY TYPE FOR ANKLE REPLACEMENT
PREVIOUS SURGERY TYPE FOR SHOULDER REPLACEMENT
PRIMARY INDUCTION CHEMOTHERAPY FAILURE INDICATOR
PRINCIPAL DIAGNOSTIC IMAGING TYPE
PROCEDURE RENAL DIALYSIS ACCESS REPAIR OR REVISION TYPE
PROCEDURE SCHEME IN USE
PROCEDURE SIDE RENAL DIALYSIS ACCESS CONSTRUCTION CODE
PROCEDURE SITE RENAL DIALYSIS ACCESS CONSTRUCTION CODE
PROSTATE NERVE SPARING SURGERY TYPE
RADICAL PROSTATECTOMY MARGIN STATUS
RADIOISOTOPE
RADIOTHERAPY ACTUAL DOSE
RADIOTHERAPY BEAM TYPE
RADIOTHERAPY INTENT
RADIOTHERAPY PRESCRIBED DOSE
RADIOTHERAPY TREATMENT MODALITY
REGIONAL ANAESTHETIC TECHNIQUE FOR CANCER
RELAPSE METHOD DETECTION TYPE
REMOVAL REASON TYPE FOR DIALYSIS ACCESS
RENAL DIALYSIS ACCESS TYPE
RENAL DIALYSIS SCHEDULE TYPE
RENAL TRANSPLANT FAILURE CAUSE CODE
RENAL TREATMENT MODALITY CHANGE REASON CODE
RENAL TREATMENT MODALITY CODE
RENAL TREATMENT PRIMARY SUPERVISION CODE
REPROGLE TUBE IN SITU INDICATOR
RESPIRATORY SUPPORT DEVICE TYPE FOR NATIONAL NEONATAL DATA SET
RESPIRATORY SUPPORT MODE FOR NATIONAL NEONATAL DATA SET
~~RESULT SENT DIRECT~~
RETINOPATHY OF PREMATURETY SCREENING OUTCOME STATUS CODE
REVISION PROCEDURE TYPE FOR ANKLE REPLACEMENT
REVISION PROCEDURE TYPE FOR ELBOW REPLACEMENT
REVISION PROCEDURE TYPE FOR HIP REPLACEMENT
REVISION PROCEDURE TYPE FOR KNEE REPLACEMENT
REVISION PROCEDURE TYPE FOR SHOULDER REPLACEMENT
ROTATOR CUFF CONDITION FOR SHOULDER REPLACEMENT
ROTATOR CUFF REPAIRED INDICATOR FOR SHOULDER REPLACEMENT
ROTATOR CUFF REPAIR TYPE FOR SHOULDER REPLACEMENT
SARCOMA SURGICAL MARGIN
SENTINEL LYMPH NODE BIOPSY TYPE
SIGNIFICANT MATERNAL PYREXIA IN LABOUR INDICATOR
STEM CELL INFUSION DONOR TYPE
STEM CELL INFUSION SOURCE CODE

STEM CELL TRANSPLANT CONDITIONING REGIMEN
STEROIDS GIVEN DURING PREGNANCY TO MATURE FETAL LUNGS INDICATOR
STOMA PRESENT INDICATOR
SURFACTANT GIVEN INDICATOR
SURGICAL ACCESS TYPE
SURGICAL APPROACH FOR PRIMARY HIP REPLACEMENT
SURGICAL APPROACH FOR PRIMARY KNEE REPLACEMENT
SURGICAL APPROACH FOR PRIMARY OR REVISION ANKLE REPLACEMENT
SURGICAL APPROACH FOR PRIMARY OR REVISION ELBOW REPLACEMENT
SURGICAL APPROACH FOR PRIMARY OR REVISION SHOULDER REPLACEMENT
SURGICAL APPROACH FOR REVISION HIP REPLACEMENT
SURGICAL APPROACH FOR REVISION KNEE REPLACEMENT
SURGICAL COMPLICATION TYPE
SURGICAL PALLIATION TYPE
SURVEILLANCE TECHNIQUE DIALYSIS TYPE
SYSTEMIC ANTI CANCER THERAPY DRUG ROUTE OF ADMINISTRATION
SYSTEMIC ANTI CANCER THERAPY PROGRAMME NUMBER
SYSTEMIC ANTI CANCER THERAPY REGIMEN MODIFICATION INDICATOR
THERAPY TYPE FOR IMPROVING ACCESS TO PSYCHOLOGICAL THERAPIES
TRACHEOSTOMY TUBE IN SITU INDICATOR
TREATMENT TYPE FOR NECROTISING ENTEROCOLITIS
TREATMENT TYPE FOR PATENT DUCTUS ARTERIOSUS
UNTOWARD INTRAOPERATIVE EVENT CODE FOR ANKLE REPLACEMENT
UNTOWARD INTRAOPERATIVE EVENT CODE FOR ELBOW REPLACEMENT
UNTOWARD INTRAOPERATIVE EVENT CODE FOR HIP REPLACEMENT
UNTOWARD INTRAOPERATIVE EVENT CODE FOR KNEE REPLACEMENT
UNTOWARD INTRAOPERATIVE EVENT CODE FOR SHOULDER REPLACEMENT
VASCULAR LINE TYPE IN SITU
VISUAL INSPECTION CONFIRMED NECROTISING ENTEROCOLITIS DURING LAPAROTOMY
INDICATOR
VITAMIN K ADMINISTERED INDICATOR
VITAMIN K ROUTE OF ADMINISTRATION

CLINICAL INVESTIGATION RESULT ITEM

Change to Class: Changed Attributes

Attributes of this Class are:

K INVESTIGATION RESULT DATE
ABNORMALITY DETECTED INDICATOR
ACUTE MYELOID LEUKAEMIA RISK FACTORS
ALK 1 STATUS
ANKLE DORSIFLEXION CODE FOR PRIMARY ANKLE REPLACEMENT
ANKLE PLANTARFLEXION CODE FOR PRIMARY ANKLE REPLACEMENT
~~BIOPSY REFERRAL OUTCOME~~
BREAST BIOPSY REFERRAL OUTCOME
BREAST CANCER HISTOLOGICAL TYPE
BREAST SCREENING MAMMOGRAPHY OUTCOME CODE
CALCULATED CREATININE CLEARANCE TYPE
CANCER VASCULAR OR LYMPHATIC INVASION
CENTRAL TONE STATUS
CERVICAL GLANDULAR INTRAEPITHELIAL NEOPLASIA PRESENCE AND GRADE

CERVICAL NODE STATUS
CHLAMYDIA TEST RESULT
CLINICAL ASSESSMENT RESULT CODE FOR BREAST CANCER
CLINICAL INVESTIGATION ITEM TYPE
CLINICAL INVESTIGATION ITEM UNIT OF MEASURE
CLINICAL INVESTIGATION RESULT ANALYSED DATE
CLINICAL INVESTIGATION RESULT CODE FOR RENAL CARE
CLINICAL INVESTIGATION RESULT CODE FOR RENAL TRANSPLANT
CLINICAL INVESTIGATION RESULT RECEIVED DATE
CLINICAL INVESTIGATION RESULT VALUE
CONDITION SEEN IN ABDOMEN DURING XRAY
CYSTIC PERIVENTRICULAR LEUKOMALACIA OBSERVED DURING CRANIAL ULTRASOUND
SCAN INDICATOR
CYTOGENETIC ABNORMALITY RISK GROUP
CYTOGENETIC ANALYSIS CODE
CYTOGENETIC PRESENCE TYPE FOR RHABDOMYOSARCOMA
CYTOGENETIC RISK CODE
CYTOGENETIC RISK GROUP FOR PAEDIATRIC MOLECULAR GENETIC ABNORMALITIES
~~CYTOLOGY RESULT TYPE~~
D29 BONE MARROW TEST RESULT
DEGREES OF FIXED FLEXION DEFORMITY FOR PRIMARY KNEE REPLACEMENT
DEGREES OF FLEXION RANGE FOR PRIMARY KNEE REPLACEMENT
DETRUSOR MUSCLE PRESENCE INDICATION CODE
DIPSTICK TEST RESULT CODE
EPIDERMAL GROWTH FACTOR RECEPTOR MUTATIONAL STATUS
EXCISION MARGIN INDICATION CODE
FINDING SCHEME IN USE
GENETIC CONFIRMATION INDICATOR
GRADE OF DIFFERENTIATION
GRADE OF DIFFERENTIATION FOR COLORECTAL
HAEMOGLOBINOPATHY INVESTIGATION RESULT CODE FOR NATIONAL NEONATAL DATA SET
HbA1C ASSAY MEASUREMENT METHOD
HEPATITIS B INFECTION INDICATION CODE
HEPATITIS C INFECTION INDICATION CODE
HEPATOMEGALY INDICATOR
HORMONE EXPRESSION TYPE
INTRAVENTRICULAR HAEMORRHAGE GRADE
INVASIVE CANCER SPECIAL TYPE INDICATOR
INVESTIGATION EXAMINATION RESULT
INVESTIGATION RUBELLA RESULT INDICATOR
KARYOTYPE TEST OUTCOME
LACTATE DEHYDROGENASE LEVEL
LYMPH NODE STATUS
MEASURED GLOMERULAR FILTRATION RATE TYPE CODE
METASTASIS EXTENT CODE
NEWBORN BLOOD SPOT TEST OUTCOME STATUS
NEWBORN HEARING AUDIOLOGY OUTCOME
NEWBORN HEARING SCREENING OUTCOME
NUMBER OF FETUSES
OBSERVATION VALUE
PAEDIATRIC MYELODYSPLASIA CLINICAL FINDINGS
PATHOLOGICAL RISK CLASSIFICATION CODE AFTER NEPHRECTOMY

PATHOLOGICAL RISK CLASSIFICATION CODE AFTER PREOPERATIVE CHEMOTHERAPY
PERSON BLOOD GROUP
PERSON RHESUS FACTOR
PHYSIOLOGICAL MEASUREMENT INDICATION CODE FOR ELECTROCARDIOGRAM
PORENEPHALIC CYST VISIBLE DURING CRANIAL ULTRASOUND SCAN INDICATOR
PREOPERATIVE THERAPY RESPONSE TYPE
RETINOPATHY OF PREMATURETY CLOCK HOURS MAXIMUM STAGE
RETINOPATHY OF PREMATURETY MAXIMUM ZONE
RETINOPATHY OF PREMATURETY PLUS DISEASE STATUS
RETINOPATHY OF PREMATURETY STAGE
RISK GROUP ALLOCATION FOR ACUTE LYMPHOBLASTIC LEUKAEMIA
S CATEGORY CODE
SENTINEL LYMPH NODE BIOPSY OUTCOME
SERUM CALCIUM CONCENTRATION CORRECTION CODE
SITUATION SCHEME IN USE
SPECIMEN NATURE
SPLEEN BELOW COSTAL MARGIN
SPLENOMEGALY INDICATOR
SUBTALAR JOINT MOVEMENT CODE FOR PRIMARY ANKLE REPLACEMENT
TIBIA HINDFOOT ALIGNMENT CODE FOR PRIMARY ANKLE REPLACEMENT
TUMOUR NECROSIS
VENTRICULAR DILATION DIAGNOSED DURING CRANIAL ULTRASOUND SCAN INDICATOR
VISUAL ACUITY OR FIELD TEST RESULT

DIAGNOSTIC TEST REQUEST

Change to Class: Changed Attributes, Description

A subtype of [SERVICE REQUEST](#).

A request for a single diagnostic investigation or diagnostic procedure for an individual [PATIENT](#) or any human or, for pathology, non-human source.

When a [DIAGNOSTIC TEST REQUEST](#) is used to apportion costs to [MAIN SPECIALTY](#), distinction should be made between those for [PATIENTS](#) using a [Hospital Bed](#), out-patients and attendees at [CLINICS OR FACILITIES](#).

[DIAGNOSTIC TEST REQUEST TYPE](#) provides a list of [DIAGNOSTIC TEST REQUESTS](#).

DIAGNOSTIC TEST REQUEST

Change to Class: Changed Attributes, Description

Attributes of this Class are:

DIAGNOSTIC TEST REQUEST DATE
DIAGNOSTIC TEST REQUEST RECEIVED DATE
~~DIAGNOSTIC TEST REQUEST TYPE~~
PATIENT SOURCE SETTING TYPE FOR DIAGNOSTIC IMAGING
~~SMEAR SOURCE TYPE~~

REFERRAL REQUEST

Change to Class: Changed Attributes

Attributes of this Class are:

BENIGN THERAPEUTIC OPERATION INDICATOR
COLPOSCOPY REFERRAL INDICATION
COMMISSIONER REFERENCE NUMBER
REASON FOR REFERRAL TO COMMUNITY CARE
REASON FOR REFERRAL TO MENTAL HEALTH
REFERRAL CLOSURE REASON
REFERRAL REJECTION REASON
REFERRAL REQUEST ACCEPTANCE INDICATOR
REFERRAL REQUEST RECEIVED DATE
REFERRAL REQUEST RECEIVED TIME
REFERRAL REQUEST SERVICE TYPE FOR NHS HEALTH CHECK
SCREENING REFERRAL SOURCE
SERVICE TYPE REQUESTED
SOURCE OF REFERRAL FOR A and E
SOURCE OF REFERRAL FOR COMMUNITY
SOURCE OF REFERRAL FOR FEMALE GENITAL MUTILATION
SOURCE OF REFERRAL FOR MATERNITY
SOURCE OF REFERRAL FOR MENTAL HEALTH
SOURCE OF REFERRAL FOR OUT-PATIENTS
TWO WEEK WAIT CANCER OR SYMPTOMATIC BREAST REFERRAL TYPE

ACTIVITY DATE TYPE

Change to Attribute: Changed Description

The type of date that defines the usage with regard to the [ACTIVITY](#).

An [ACTIVITY](#) may have many dates associated with it but may only have one date of a particular type.

National Codes:

- 001 Angiogram Date (Retired July 2012)
- 002 [Arrival Date At Accident and Emergency Department](#)
- 003 Breast Assessment Date (Retired 1 January 2013)
- 004 Cancer Dental Assessment Date (Retired September 2018)
- 005 Colorectal or Stoma Nurse Seen Date (Retired 1 January 2013)
- 006 Coronary Angiography Date (Retired July 2012)
- 007 Care Programme Approach Review Date (Retired September 2018)
- 008 Date Biopsy Taken (Retired 01 April 2014)
- 009 [Discharge Date](#)
- 010 [Discharge Ready Date](#)
- 011 [End Date](#)
- 012 Event Date (Retired July 2012)
- 013 Expected Delivery Date (Retired September 2012)
- 014 [First Antenatal Assessment Date](#)
- 015 Full Postnatal Examination Date (Retired September 2012)
- 016 Initial Patient Contact Date (Retired July 2012)
- 017 Investigation Transfer Date (Retired July 2012)
- 018 Intrauterine Device Application Date (Retired September 2012)
- 019 Intrauterine Device Fitted Date (Retired September 2012)
- 020 Last Dosage Date (Retired April 2019)
- 021 Mental Health Care Assessment Date (Retired September 2012)
- 022 Miscarriage Date (Retired September 2012)

023 Pathology Result Due Date (Retired April 2019)
024 [Patient Informed Biopsy Result Date](#)
024 **Patient Informed Biopsy Result Date (Retired April 2019)**
025 Patient Informed Of Outcome Date (Retired September 2012)
026 Smoking Quit Date (Retired October 2017)
027 Review Planned Date (Retired 01 April 2014)
028 Screening Result Date (Retired 01 April 2014)
029 Screening Result Sent Date (Retired April 2019)
030 Specialist Palliative Care Date (Retired 01 April 2014)
031 [Start Date](#)
032 Cancer Symptoms First Noted Date (Retired September 2018)
033 Attendance Date (Retired September 2018)
034 [Clinical Intervention Date](#)
035 Immunisation Completion Date (Retired 01 September 2015)
036 Clinical Status Assessment Date (Retired September 2018)
037 Dose Given Date (Retired September 2012)
038 Test Date (Retired September 2012)
039 Contact Date (Retired September 2018)
040 Appointment Date (Retired September 2018)
041 Primary Procedure Date (Retired September 2018)
042 Second Operation Date (Retired 01 April 2014)
043 Speech and Language Assessment Date (Retired September 2018)
044 Third Operation Date (Retired 01 April 2014)
045 Date First Seen (Retired September 2018)
046 Statutory Assessment Date (Retired 01 January 2016)
047 Screening Test Date (Retired September 2018)
048 Genitourinary Care Contact Date (Retired January 2014)
049 [Consultant Upgrade Date](#)
101 Referral Closure Date (Community Care) (Retired 01 September 2015)
102 Discharge Letter Issued Date (Community Care) (Retired 01 September 2015)
103 Systemic Anti-Cancer Therapy Administration Date (Retired September 2018)
104 [Procedure Date](#)
105 Immunisation Date (Retired September 2018)
106 Antenatal Appointment Date (Retired 1 April 2019)
107 Antenatal Booking Appointment Date (Retired September 2018)
108 [Pregnancy First Contact Date](#)
109 Screening Test Information Given Date (Retired 1 April 2019)
110 [Assessment Date For Transplant Suitability](#)
111 [Accident and Emergency Initial Assessment Date](#)
112 [Accident and Emergency Date Seen For Treatment](#)
113 [Accident and Emergency Attendance Conclusion Date](#)
114 [Accident and Emergency Departure Date](#)
115 Clinical Assessment Date (Retired September 2018)
116 Imaging or Radiodiagnostic Event Date (Retired September 2018)
117 [Neonatal Critical Care Daily Care Date](#)
118 Two Year Neonatal Outcomes Assessment Date (Retired September 2018)
119 Date of Pregnancy Outcome (Current Fetus) (Retired 1 April 2019)
120 Neonatal Critical Incident Date (Retired 1 April 2019)
121 American Joint Committee on Cancer Stage Date (Retired September 2018)
122 Ann Arbor Stage Date (Retired September 2018)
123 Barcelona Clinic Liver Cancer Stage Date (Retired September 2018)
124 Binet Stage Date (Retired September 2018)
125 Chang Staging System Stage Date (Retired September 2018)
126 Clinical Stage Date (Pancreatic Cancer) (Retired September 2018)

127 Final Figo Stage Date (Retired September 2018)
128 Holistic Needs Assessment Completed Date (Retired September 2018)
129 Intergroup Rhabdomyosarcoma Study Post Surgical Group Date (Retired September 2018)
130 International Neuroblastoma Staging System Date (Retired 01 April 2017)
131 Myeloma International Staging System Stage Date (Retired September 2018)
132 Modified Dukes Stage Date (Retired September 2018)
133 [Multidisciplinary Team Discussion Date \(Cancer\)](#)
134 [Multidisciplinary Team Meeting Date \(Cancer\)](#)
135 Murphy St Jude Stage Date (Retired September 2018)
136 Rai Stage Date (Retired 01 April 2017)
137 Retinoblastoma Assessment Date (Retired September 2018)
138 TNM Stage Grouping Date (Final Pretreatment) (Retired September 2018)
139 TNM Stage Grouping Date (Integrated) (Retired September 2018)
140 Wilms Tumour Stage Date (Retired September 2018)
141 [Care Contact Cancellation Date](#)
142 [Care Contact Date](#)
143 Child Protection Plan End Date (Retired September 2018)
144 Child Protection Plan Start Date (Retired September 2018)
145 [Discharge Letter Issued Date \(Mental Health and Community Care\)](#)
146 Health Visitor First Antenatal Visit Date (Retired September 2018)
147 Infant Physical Examination Date (Retired September 2018)
148 Onward Referral Date (Retired September 2018)
149 [Referral Closure Date](#)
150 [Referral Rejection Date](#)
151 [Replacement Appointment Booked Date](#)
152 [Replacement Appointment Date Offered](#)
153 Service Discharge Date (Retired September 2018)
154 Date of Restrictive Intervention (Retired 01 April 2019)
155 [Indirect Activity Date](#)
156 Mental Health Crisis Plan Creation Date (Retired 01 April 2017)
157 Mental Health Crisis Plan Last Updated Date (Retired 01 April 2017)
158 [Care Plan Agreed Date](#)
159 [Care Plan Creation Date](#)
160 [Care Plan Implementation Date](#)
161 [Care Plan Last Updated Date](#)
162 Five Forensic Pathways Assessment Date (Retired September 2018)
163 International Neuroblastoma Risk Group Staging System Stage Date (Retired September 2018)
164 Stage Grouping Date (Testicular Cancer) (Retired September 2018)
165 [Emergency Care Arrival Date](#)
166 [Emergency Care Initial Assessment Date](#)
167 [Emergency Care Date Seen For Treatment](#)
168 [Emergency Care Attendance Conclusion Date](#)
169 [Emergency Care Departure Date](#)
170 Injury Date (Retired September 2018)
171 Referred To Service Assessment Date (Retired September 2018)
172 Intended Smoking Quit Date (Moved to [PLANNED ACTIVITY DATE TYPE](#) September 2018)
173 [Cancer Transformation Agreed Date \(Primary Cancer Pathway\)](#)
174 [Cancer Progression Agreed Date \(Primary Cancer Pathway\)](#)
175 [Clinical Trial Decision Date](#)
176 Treatment Start Date (Cancer) (Retired September 2018)
177 Cancer Faster Diagnosis Pathway End Date (Retired September 2018)
178 Cancer Referral To Treatment Period Start Date (Retired September 2018)
179 Cancer Treatment Period Start Date (Retired September 2018)
180 [Observable Entity Date](#)

Note: This list is not in alphabetical order.

BIOPSY REFERRAL OUTCOME (RETIRED) renamed from BIOPSY REFERRAL OUTCOME

Change to Attribute: Changed Name, Description, status to Retired

A code used to reference an outcome of a [REFERRAL REQUEST](#). For cervical histology, [Biopsies](#) are taken after a colposcopy has been performed. **This item has been retired from the NHS Data Model and Dictionary.**

For cervical histology for KC65 purposes, the classification is: **The last live version of this item is available in the March 2019 release of the NHS Data Model and Dictionary.**

- a. Cancer (including micro-invasive)
- b. Adenocarcinoma in situ
- c. [CIN3](#)
- d. [CIN2](#)
- e. [CIN1](#)
- f. HPV/cervicitis only
- g. No [CIN](#)/No HPV (normal)
- h. Inadequate/unsatisfactory [Biopsy](#)
- i. Result not known by clinic

Access to this version can be obtained by emailing information.standards@nhs.net with "NHS Data Model and Dictionary - Archive Request" in the email subject line.

BIOPSY REFERRAL OUTCOME (RETIRED) renamed from BIOPSY REFERRAL OUTCOME

Change to Attribute: Changed Name, Description, status to Retired

- Changed Name from Data_Dictionary.Attributes.B.BIOPSY_REFERRAL_OUTCOME to Retired.Data_Dictionary.Attributes.B.BIOPSY_REFERRAL_OUTCOME
- Changed Description
- Retired BIOPSY REFERRAL OUTCOME

COLPOSCOPY PRIME PROCEDURE TYPE (RETIRED) renamed from COLPOSCOPY PRIME PROCEDURE TYPE

Change to Attribute: Changed Name, Description, status to Retired

The [COLPOSCOPY PRIME PROCEDURE TYPE](#) identifies the prime [Patient Procedure](#) undertaken during the first Colposcopy [Clinic Attendance Consultant](#) or [Clinic Attendance Nurse](#) within the [REPORTING PERIOD](#). **This item has been retired from the NHS Data Model and Dictionary.**

More than one procedure may be carried out, but only one should be recorded for [KC65](#) purposes, this being determined by the order of severity. **The last live version of this item is available in the March 2019 release of the NHS Data Model and Dictionary.**

The classifications are listed in order of severity with the most severe being listed first and so on. **Access to this version can be obtained by emailing information.standards@nhs.net with "NHS Data Model and Dictionary - Archive Request" in the email subject line.**

Note: where the [PATIENT](#) opts to defer treatment to a later time, the classification e. 'No treatment; no treatment received and no [Biopsy](#) taken, should be recorded'.

Classification:

- a.

Ablation; treatment method recorded as ablation. This will include cold coagulation, [Cryotherapy](#), cautery and diathermy.

- (i) [Biopsy](#) result available
- (ii) no [Biopsy](#) taken, or [Biopsy](#) result not known by clinic
- b. Loop/laser excision or knife cone; treatment method recorded as loop/laser excision or knife cone and [Biopsy](#) type recorded as other than no [Biopsy](#). This will include LLETZ and NEEP.
- c. Diagnostic [Biopsy](#) (punch); no treatment received and [Biopsy](#) type recorded as directed [Biopsy](#) or multiple directed [Biopsy](#), or any other [Biopsy](#) taken for diagnostic purposes only.
- d. Other; treatment method recorded as other and [Biopsy](#) type recorded as other than no [Biopsy](#). This will include polyp avulsion and treatment with silver nitrate.
- e. No treatment; no treatment received and no [Biopsy](#) taken.

COLPOSCOPY PRIME PROCEDURE TYPE (RETIRED) renamed from COLPOSCOPY PRIME PROCEDURE TYPE

Change to Attribute: Changed Name, Description, status to Retired

- Changed Name from Data_Dictionary.Attributes.C.Cla.COLPOSCOPY_PRIME_PROCEDURE_TYPE to Retired.Data_Dictionary.Attributes.C.COLPOSCOPY_PRIME_PROCEDURE_TYPE
- Changed Description
- Retired COLPOSCOPY PRIME PROCEDURE TYPE

COLPOSCOPY REFERRAL INDICATION (RETIRED) renamed from COLPOSCOPY REFERRAL INDICATION

Change to Attribute: Changed Name, Description, status to Retired

The referral indication of a [REFERRAL REQUEST](#) to a Colposcopy Clinic. **This item has been retired from the NHS Data Model and Dictionary.**

Classification: The last live version of this item is available in the March 2019 release of the NHS Data Model and Dictionary.

- a. Screening smear
 - i. Abnormal screening smear
 - ii. Abnormal smear after colposcopy
- b. Clinical indication
 - i. Urgent
 - ii. Non-urgent

Access to this version can be obtained by emailing information.standards@nhs.net with "NHS Data Model and Dictionary - Archive Request" in the email subject line.

COLPOSCOPY REFERRAL INDICATION (RETIRED) renamed from COLPOSCOPY REFERRAL INDICATION

Change to Attribute: Changed Name, Description, status to Retired

- Changed Name from Data_Dictionary.Attributes.C.Cla.COLPOSCOPY_REFERRAL_INDICATION to Retired.Data_Dictionary.Attributes.C.COLPOSCOPY_REFERRAL_INDICATION
- Changed Description
- Retired COLPOSCOPY REFERRAL INDICATION

CYTOLOGY RESULT TYPE (RETIRED) renamed from CYTOLOGY RESULT TYPE

Change to Attribute: Changed Name, Description, status to Retired

The classification, by their results, of cytology samples analysed in [Pathology Laboratories](#). **This item has been retired from the NHS Data Model and Dictionary.**

Classification: The last live version of this item is available in the March 2019 release of the NHS Data Model and Dictionary.

- a. Inadequate sample (cat. 1)
- b. Negative (cat. 2)
- c. Borderline changes (cat. 8)
- d. Mild dyskaryosis (cat. 3)
- e. Moderate dyskaryosis (cat. 7), including abnormal, unclassifiable and ungraded smears
- f. Severe dyskaryosis (cat. 4)
- g. Severe dyskaryosis/?invasive carcinoma (cat. 5)
- h. ?Glandular neoplasia (cat. 6), including adenocarcinoma
- i. Other

References:

HMR 101/5 Request/Report for Cervical or Vaginal Cytology (a. to h.) [KC65: Colposcopy Clinics, Referrals, Treatments and Outcomes](#). Access to this version can be obtained by emailing information.standards@nhs.net with "NHS Data Model and Dictionary - Archive Request" in the email subject line.

CYTOLOGY RESULT TYPE (RETIRED), renamed from CYTOLOGY RESULT TYPE

Change to Attribute: Changed Name, Description, status to Retired

- Changed Name from Data_Dictionary.Attributes.C.Cy.CYTOLOGY_RESULT_TYPE to Retired.Data_Dictionary.Attributes.C.CYTOLOGY_RESULT_TYPE
- Changed Description
- Retired CYTOLOGY RESULT TYPE

CYTOLOGY SMEAR REASON (RETIRED)

Change to Attribute: Changed Description

This item has been retired from the NHS Data Model and Dictionary.

The last live version of this item is available in the March 2019 release of the NHS Data Model and Dictionary.

Access to this version can be obtained by emailing information.standards@hscic.gov.uk with "NHS Data Model and Dictionary - Archive Request" in the email subject line. Access to this version can be obtained by emailing information.standards@nhs.net with "NHS Data Model and Dictionary - Archive Request" in the email subject line.

DIAGNOSTIC TEST REQUEST TYPE (RETIRED), renamed from DIAGNOSTIC TEST REQUEST TYPE

Change to Attribute: Changed Name, Description, status to Retired

The type of [DIAGNOSTIC TEST REQUEST](#). This item has been retired from the NHS Data Model and Dictionary.

National Codes: The last live version of this item is available in the March 2019 release of the NHS Data Model and Dictionary.

- 01 [Request for Isotope Procedure](#)
- 02 [Request for Physiological Measurement](#)
- 03 [Request for Pathology Investigation](#)
- 04 [Request for Radiological Procedure](#)

Access to this version can be obtained by emailing information.standards@nhs.net with "NHS Data Model and Dictionary - Archive Request" in the email subject line.

DIAGNOSTIC TEST REQUEST TYPE (RETIRED) renamed from **DIAGNOSTIC TEST REQUEST TYPE**

Change to Attribute: Changed Name, Description, status to Retired

- Changed Name from Data_Dictionary.Attributes.D.Den.DIAGNOSTIC_TEST_REQUEST_TYPE to Retired.Data_Dictionary.Attributes.D.DIAGNOSTIC_TEST_REQUEST_TYPE
- Changed Description
- Retired DIAGNOSTIC TEST REQUEST TYPE

PATHOLOGY RESULT REPORTED DATE (RETIRED) renamed from **PATHOLOGY RESULT REPORTED DATE**

Change to Attribute: Changed Name, Description, status to Retired

~~The date of authorisation of the final report on a [Screening Test](#).~~ This item has been retired from the NHS Data Model and Dictionary.

The last live version of this item is available in the March 2019 release of the NHS Data Model and Dictionary.

Access to this version can be obtained by emailing information.standards@nhs.net with "NHS Data Model and Dictionary - Archive Request" in the email subject line.

PATHOLOGY RESULT REPORTED DATE (RETIRED) renamed from **PATHOLOGY RESULT REPORTED DATE**

Change to Attribute: Changed Name, Description, status to Retired

- Changed Name from Data_Dictionary.Attributes.P.PATHOLOGY_RESULT_REPORTED_DATE to Retired.Data_Dictionary.Attributes.P.PATHOLOGY_RESULT_REPORTED_DATE
- Changed Description
- Retired PATHOLOGY RESULT REPORTED DATE

For enquiries about this Change Request, please email information.standards@nhs.net

