

NHS Data Model and Dictionary



Type: Data Dictionary Change Notice
Reference: 1568
Version No: 1.0
Subject: Retirement of KC61: Pathology Laboratories: Cervical Screening and Outcome of Referrals
Effective Date: Immediate
Reason for Change: Retirement of out of date content
Publication Date: 5 April 2019

Background:

As part of the ongoing work to implement a new version of the NHS Data Model and Dictionary, a review of legacy and out of date data sets contained within the NHS Data Model and Dictionary has been carried out.

A number of data sets are out of date and have been identified for retirement from the NHS Data Model and Dictionary. Note that the relevant Data Set Change Notices (DSCNs) have been reviewed and withdrawn where appropriate.

This Data Dictionary Change Notice (DDCN) retires the Central Return Form KC61 Pathology Laboratories: Cervical Screening and Outcome of Referrals and supporting definitions from the NHS Data Model and Dictionary.

To view a demonstration on "How to Read an NHS Data Model and Dictionary Change Request", visit the NHS Data Model and Dictionary help pages at: https://www.datadictionary.nhs.uk/Flash_Files/changerequest.htm.

Note: if the web page does not open, please copy the link and paste into the web browser.

Summary of changes:

Diagrams

ADDRESS DIAGRAM	Changed Diagram
APPOINTMENT DIAGRAM	Changed Diagram
HIV AND AIDS DIAGRAM	Changed Diagram
NATIONAL WORKFORCE DIAGRAM	Changed Diagram
RADIOTHERAPY DIAGRAM	Changed Diagram

Supporting Information

COMMUNITY

KC61 1 (RETIRED) renamed from KC61 1

Changed Description

Changed status to Retired,
Description, Name

KC61 2 (RETIRED) renamed from KC61 2

Changed status to Retired,
Description, Name

KC61 3 (RETIRED) renamed from KC61 3

Changed status to Retired,
Description, Name

KC61 4 (RETIRED) renamed from KC61 4

Changed status to Retired,
Description, Name

KC61 5 (RETIRED) renamed from KC61 5

Changed status to Retired,
Description, Name

KC61 6 (RETIRED) renamed from KC61 6

Changed status to Retired,
Description, Name

Class Definitions

CLINICAL INVESTIGATION RESULT ITEM

Changed Attributes

DIAGNOSTIC TEST REQUEST

Changed Attributes

ORGANISATION

Changed Attributes

Attribute Definitions

BIOPSY REFERRAL OUTCOME

Changed Description

CERVICAL SMEAR EXAMINED DATE

Changed status to Retired,
Description, Name

(RETIRED) renamed from CERVICAL SMEAR EXAMINED DATE

CYTOLOGY RESULT TYPE

Changed Description

CYTOLOGY SMEAR REASON (RETIRED) renamed
from CYTOLOGY SMEAR REASON

Changed status to Retired,
Description, Name

LABORATORY NAME (RETIRED) renamed
from LABORATORY NAME

Changed status to Retired,
Description, Name

SAMPLE RECEIPT DATE

Changed Description

SMEAR SOURCE TYPE (RETIRED) renamed from SMEAR SOURCE TYPE

Changed status to Retired,
Description, Name

Date: 5 April 2019

Sponsor: Nicholas Oughtibridge, Head of Business and Operational Delivery, NHS Digital

Note: New text is shown with a blue background. Deleted text is crossed out. Retired text is shown in grey. Within the Diagrams deleted classes and relationships are red, changed items are blue and new items are green.

ADDRESS DIAGRAM

Change to Diagram: Changed Diagram

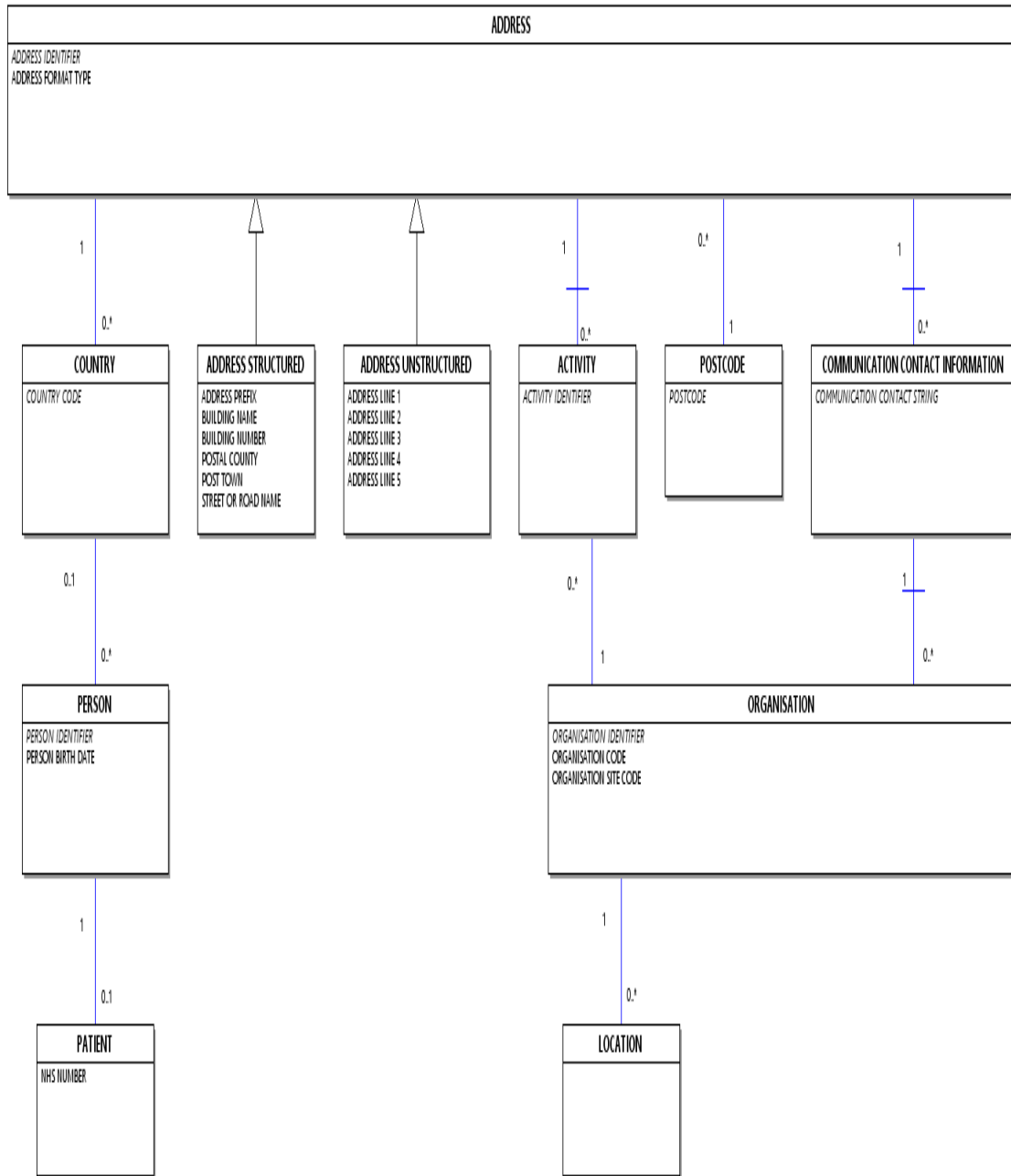

APPOINTMENT DIAGRAM

Change to Diagram: Changed Diagram

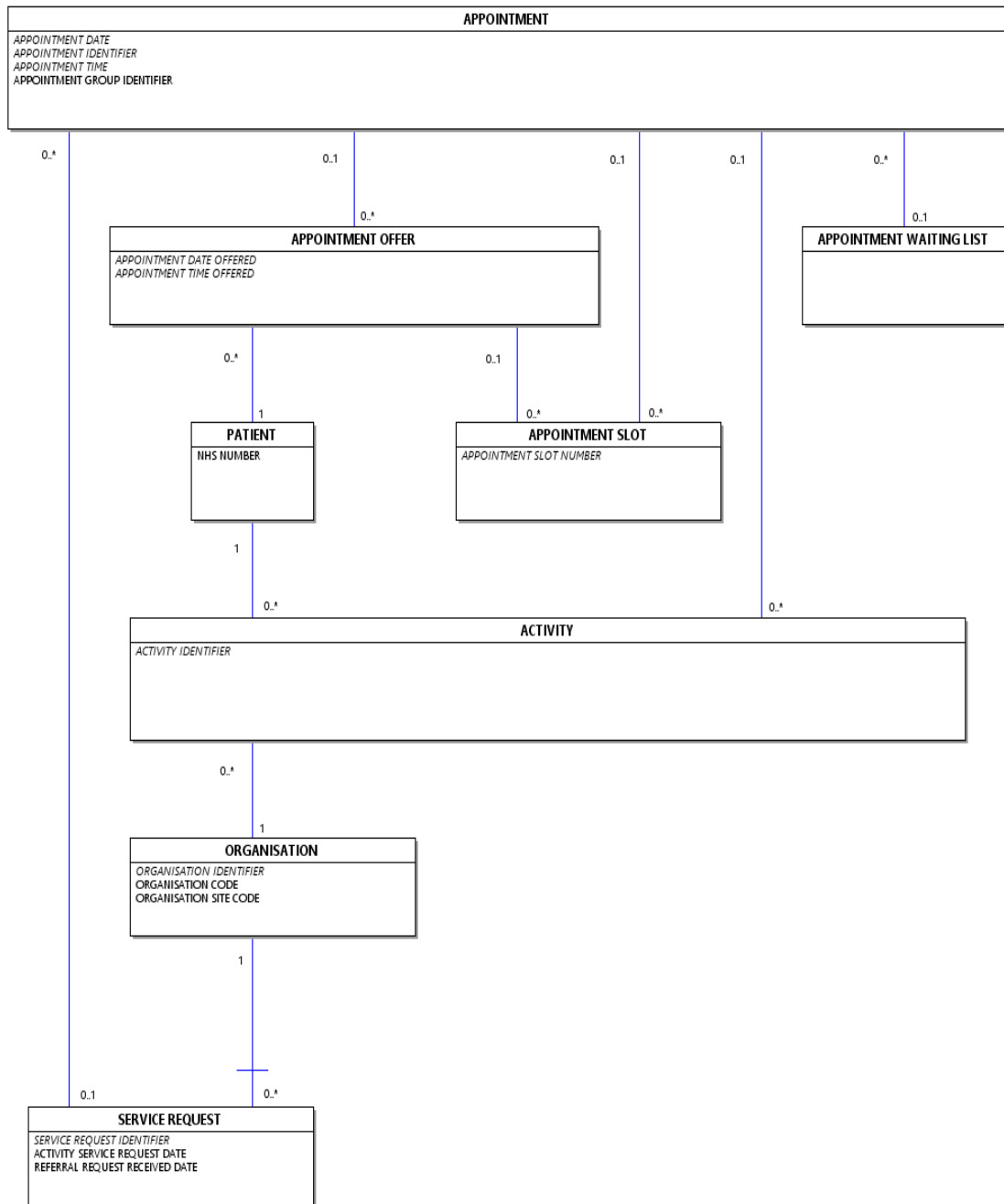

HIV AND AIDS DIAGRAM

Change to Diagram: Changed Diagram

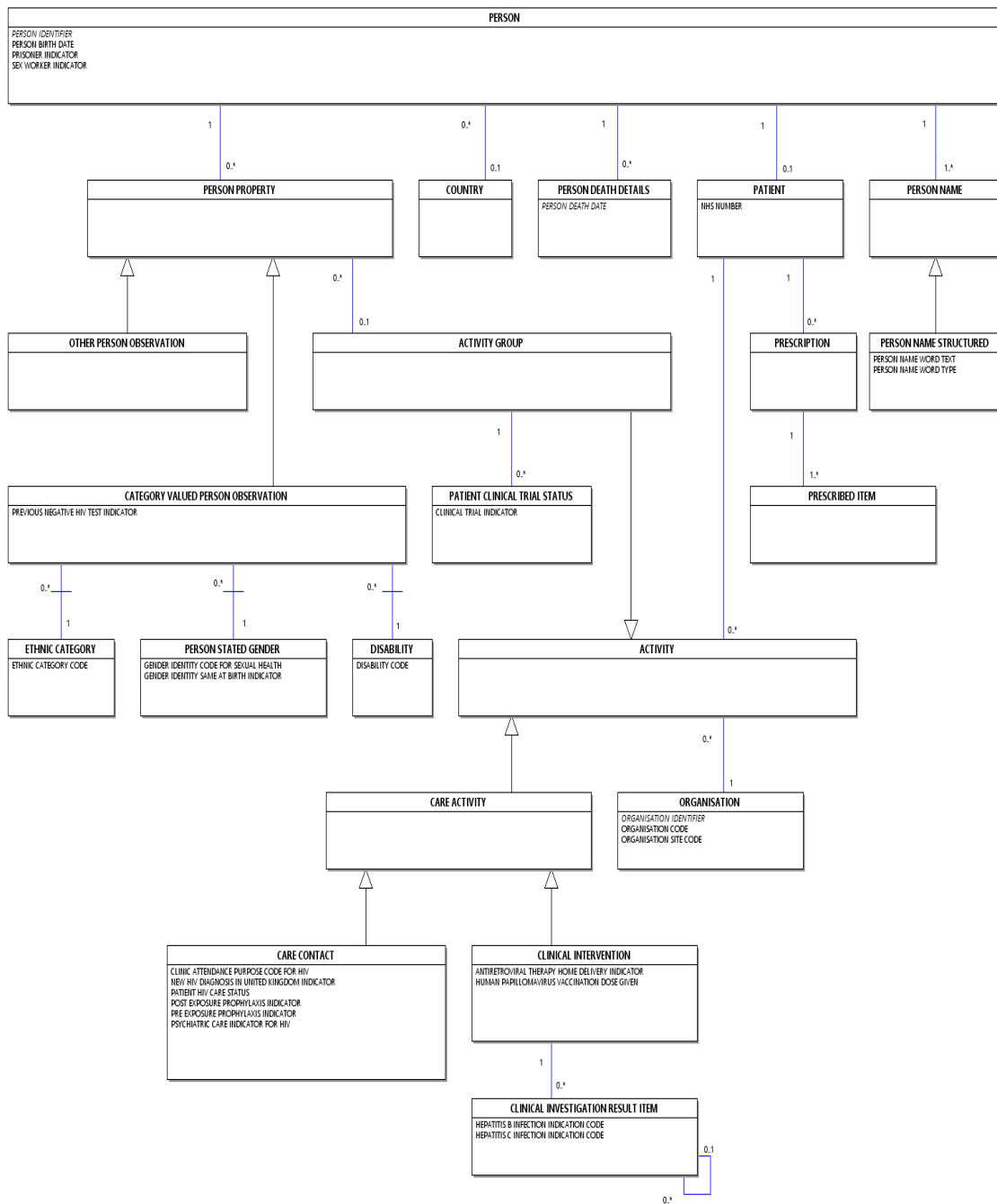

NATIONAL WORKFORCE DIAGRAM

Change to Diagram: Changed Diagram

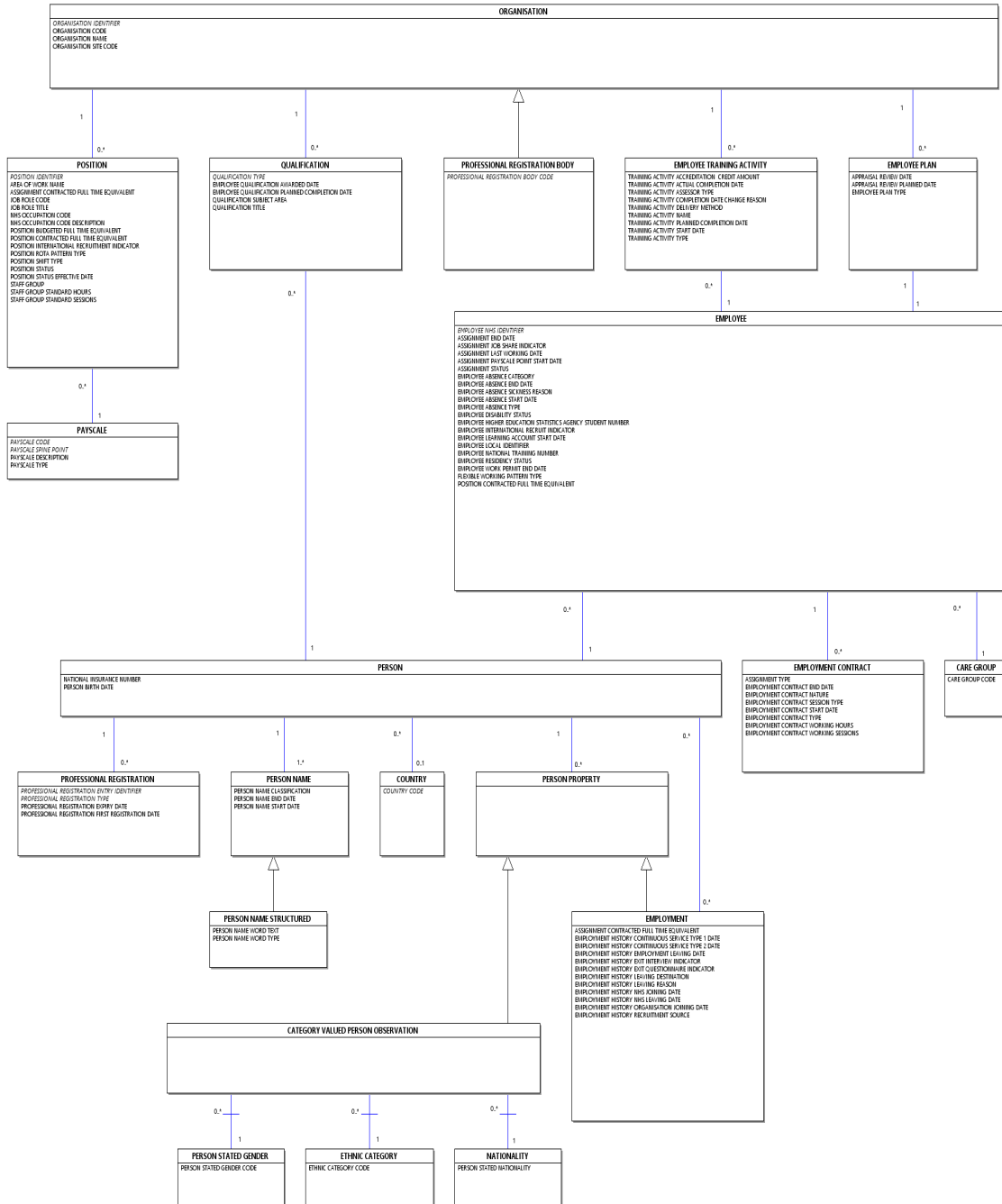

RADIOTHERAPY DIAGRAM

Change to Diagram: Changed Diagram

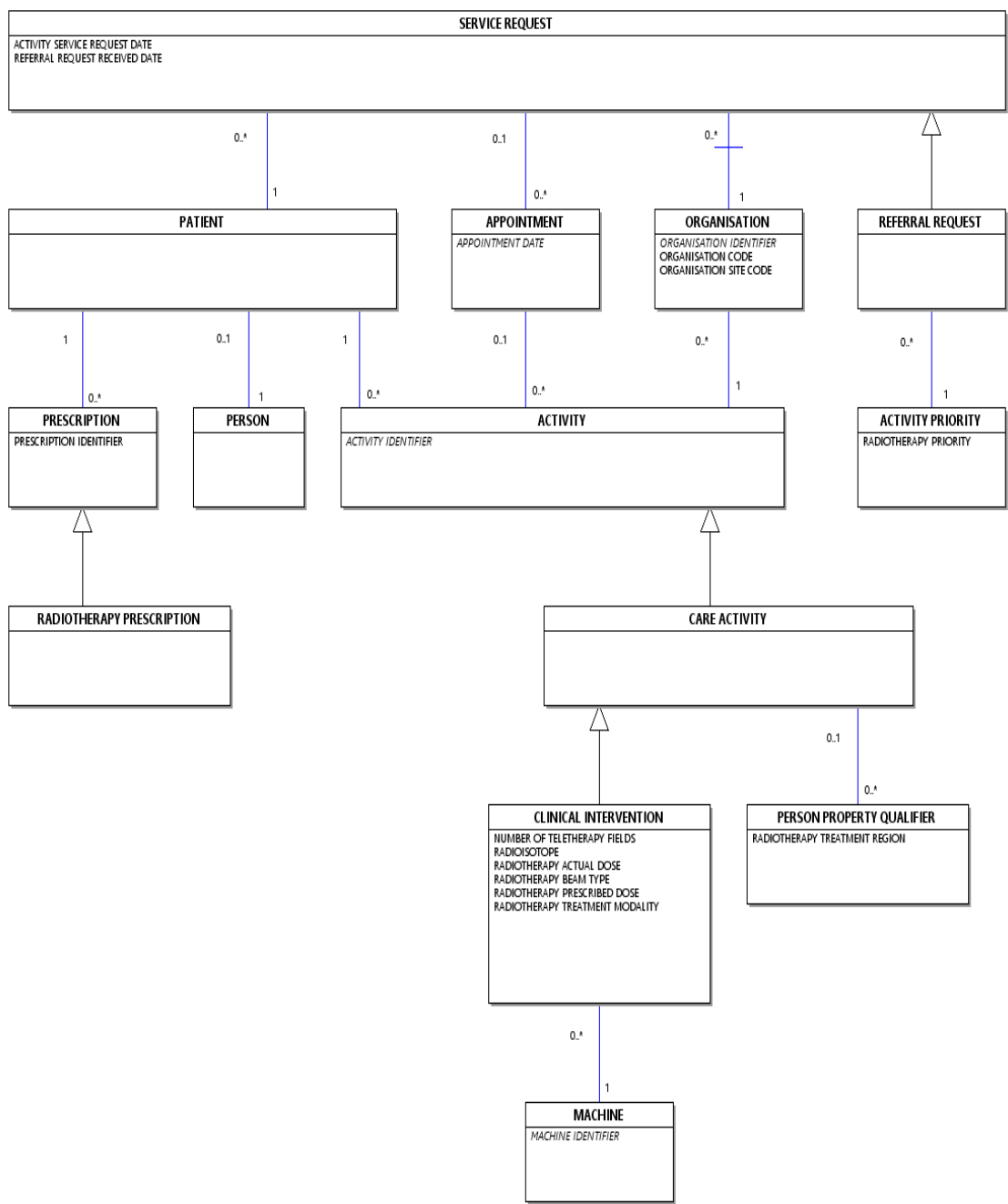

COMMUNITY

Change to Supporting Information: Changed Description

- [KC53](#)
- [KC61](#)
- [KC65](#)

- [Adult Screening Programmes - Cervical Screening](#)
- [Pathology Laboratories: Cervical Screening and Outcome of Referrals](#)
- [Colposcopy Clinics: Referrals, Treatments and Outcomes](#)

KC61 1 (RETIRED)_ renamed from KC61 1

Change to Supporting Information: Changed status to Retired, Description, Name

This item has been retired from the NHS Data Model and Dictionary.

The last live version of this item is available in the March 2019 release of the NHS Data Model and Dictionary.

Access to this version can be obtained by emailing information.standards@hscic.gov.uk with "NHS Data Model and Dictionary - Archive Request" in the email subject line.

KC61 1 (RETIRED)_ renamed from KC61 1

Change to Supporting Information: Changed status to Retired, Description, Name

Central Return Form Guidance

[KC61: Pathology Laboratories – Cervical Cytology and Outcome of Gynaecological Referrals](#)

~~This return is in development by the NHS Cancer Screening Programme, therefore the information should not be used.~~

~~For further information on National Cervical Screening, please see the [NHS Digital website](#).~~

Contextual Overview

- ~~The [Department of Health and Social Care](#), NHS Cervical Screening Programme (NHSCSP), [Strategic Health Authorities](#) and trusts require information from [Pathology Laboratories](#) on cervical cytology and outcome of referrals.~~

~~A [Pathology Laboratory](#) is a [Laboratory](#).~~

- ~~The information helps to monitor the process of achieving the Government's target to reduce the incidence of invasive cervical cancer and to ensure that the screening programme is managed effectively. The information is used to ensure that the [Laboratory](#) is achieving acceptable standards in examining smears in line with guidance provided by the NHS Cervical Screening Programme.~~
- ~~Information on the return is also used in Public Expenditure Survey (PES) negotiations, resource allocation to the NHS and Departmental accountability.~~
- ~~Information based on the KC61 return is published annually by the Department in the Statistical Bulletin 'Cervical Screening Programme'.~~

~~Completing Return KC61: Pathology Laboratories – Cervical Cytology and Outcome of Referrals~~

- ~~KC61 returns are required by all [Pathology Laboratories](#) carrying out cervical cytology within NHS [Health Care Providers](#). This applies to independently managed NHS [Laboratories](#), including cytopathology [Laboratories](#) and also private [Laboratories](#) if they are commissioned to report on smears for the NHS.~~

~~Each return requires the [ORGANISATION CODE](#) and [ORGANISATION NAME](#) of the [NHS Trust](#) and must be signed by a [CONSULTANT](#) in one of the Pathology [MAIN SPECIALTY CODES](#). It also requires the pathology [LABORATORY NAME](#) and pathology [LABORATORY CODE](#). Note that pathology [LABORATORY CODES](#) are maintained and issued by the [Organisation Data Service](#) on behalf of the NHS Cervical Screening Programme.~~

- ~~A [Pathology Laboratory](#)'s KC61 return should include all the original [Requests for Pathology Investigation](#) received by that laboratory. A [Request for Pathology Investigation](#) forwarded to another [Laboratory](#) should only be included in the first laboratory's return (except Part A3).~~

~~A [Request for Pathology Investigation](#) is a [DIAGNOSTIC TEST REQUEST](#) where the [DIAGNOSTIC TEST REQUEST](#) is National Code 'Request for Pathology Investigation'.~~

- ~~Smears re-screened within the same [Laboratory](#) as part of internal or external quality control or for any other reason should not be included in the KC61 return. The number of requests sent to or received from another [Laboratory](#) for primary screening or other reason should be recorded in Part A3.~~
- ~~Where more than one slide is associated with one [Request for Pathology Investigation](#), only the most significant [CYTOLOGY RESULT TYPES](#) may be counted for the KC61.~~
- ~~The return KC61 is completed annually and submitted within two months of the end of the period.~~
- ~~Parts A and B of the return relate to all smears reported by the [Laboratory](#) where the smear was received and registered between 1 April of one year and 31 March of the following year. If this date is not recorded, the [CERVICAL SMEAR EXAMINED DATE](#) can be used as a proxy. Part C1 of the return relates to smears where the date of the smear which led to a referral fell in the first three months of the financial year (April, May and June). Part C2 is a duplicate of Part C1, but will collect data relating to gynaecological referrals from smears registered during the whole of the financial year *prior to* the current year.~~

KC61 1 (RETIRED) renamed from KC61 1

Change to Supporting Information: Changed status to Retired, Description, Name

- Retired kc61 1
- Changed Description
- Changed Name from Data_Dictionary.Messages.Central_Return_Forms.Community.KC61.kc61_1 to Retired.Data_Dictionary.Messages.Central_Return_Forms.Community.KC61.kc61_1

KC61 2 (RETIRED)_ renamed from KC61 2

Change to Supporting Information: Changed status to Retired, Description, Name

This item has been retired from the NHS Data Model and Dictionary.

The last live version of this item is available in the March 2019 release of the NHS Data Model and Dictionary.

Access to this version can be obtained by emailing information.standards@hscic.gov.uk with "NHS Data Model and Dictionary - Archive Request" in the email subject line.

KC61 2 (RETIRED)_ renamed from KC61 2

Change to Supporting Information: Changed status to Retired, Description, Name

Central Return Form Guidance

[KC61: Pathology Laboratories – Cervical Cytology and Outcome of Gynaecological Referrals](#)

~~This return is in development by the NHS Cancer Screening Programme, therefore the information should not be used.~~

~~For further information on National Cervical Screening, please see the [NHS Digital website](#).~~

Part A1: Number of Smears Examined by Source of Smear

- ~~Part A1 requires data on the number of results recorded analysed by [SMEAR SOURCE TYPE](#) and [CYTOLOGY RESULT TYPES](#) and are in accordance with the categories shown in boxes 9 and 22 of HMR 101/5 Request/Report for Cervical or Vaginal Cytology.~~
- ~~Column 10 counts the total of cytology samples examined. These are subdivided by the test results, derived from the [CYTOLOGY RESULT TYPE](#) classifications (columns 2–9).~~
- ~~The totals are further subdivided by [SMEAR SOURCE TYPE](#) (lines 0001–0006).~~

- Line 0007 of the return counts the combined total smears in lines 0001 and 0002 i.e. total smears examined from [SMEAR_SOURCE_TYPE](#) classifications of '[GENERAL MEDICAL PRACTITIONER](#)' and '[NHS Community Clinic – this includes Sexual and Reproductive Health Clinics, well women clinics and young persons' clinics, other than those run by GENERAL MEDICAL PRACTITIONERS](#)'.
- Line 0008 of the return counts the Grand Total of lines 0001 to 0006 for columns 2 to 10.

KC61 2 (RETIRED)_ renamed from KC61 2

Change to Supporting Information: Changed status to Retired, Description, Name

- Retired kc61 2
- Changed Description
- Changed

	Name	
Data_Dictionary.Messages.Central_Return_Forms.Community.KC61.kc61_2		from
Retired.Data_Dictionary.Messages.Central_Return_Forms.Community.KC61.kc61_2		to

KC61 3 (RETIRED)_ renamed from KC61 3

Change to Supporting Information: Changed status to Retired, Description, Name

This item has been retired from the NHS Data Model and Dictionary.

The last live version of this item is available in the March 2019 release of the NHS Data Model and Dictionary.

Access to this version can be obtained by emailing information.standards@hscic.gov.uk with "NHS Data Model and Dictionary - Archive Request" in the email subject line.

KC61 3 (RETIRED)_ renamed from KC61 3

Change to Supporting Information: Changed status to Retired, Description, Name

Central Return Form Guidance

[KC61: Pathology Laboratories – Cervical Cytology and Outcome of Gynaecological Referrals](#)

~~This return is in development by the NHS Cancer Screening Programme, therefore the information should not be used.~~

~~For further information on National Cervical Screening, please see the [NHS Digital website](#).~~

~~Part A2: Laboratory Processing from Receipt of Smear to Authorisation of Report~~

- Part A2 collects information about the backlog of smears in laboratories. The laboratory which receives the original request should issue the report and include the information within this return.

Total number of smears registered

- This is the total number of [Pathology Laboratory Investigations](#) received and registered in:

Quarter 1 As at 30 June yyyy (Line 0001)

Quarter 2 As at 30 September yyyy (Line 0002)

Quarter 3 As at 31 December yyyy (Line 0003)

Quarter 4 As at 31 March yyyy (Line 0004)

A [Pathology Laboratory Investigation](#) is a [CLINICAL INTERVENTION](#) where [CLINICAL INTERVENTION TYPE](#) is National Code 'Pathology Laboratory Investigation'.

Number of results reported (to woman or PCT) within

- The number of results reported are subdivided into the following time periods:

0-2 weeks 0-14 days (column 3)

3-4 weeks 15-28 days (column 4)

5-6 weeks 29-42 days (column 5)

7-8 weeks 43-56 days (column 6)

9-10 weeks 57-70 days (column 7)

More than 10 weeks over 70 days (column 8)

- The interval to be reported is from the date of receipt of the smear at the [Laboratory](#), the [SAMPLE RECEIPT DATE](#), and the date of authorisation of the final report, the [PATHOLOGY RESULT REPORTED DATE](#) (for the [SAMPLE](#) collected).

Total (line 0005)

- This is the total for all time periods counted in lines 0001 to 0004.

Part A3: Requests Screened for/by Another Laboratory

- Part A3 records information about which laboratories import and export smears.

Requests Sent To Another Laboratory For Screening (Line 0001)

- This requires the number of [Requests for Pathology Investigation](#) where the [DIAGNOSTIC TEST REQUEST](#) for the screening is to be sent to and carried out by another [Pathology Laboratory](#), sub-divided by details of [Laboratory](#) sent to and whether for primary screening or 'other'. 'Other' may include rapid review, checking, abnormal or clinical reporting etc.

A [Pathology Laboratory](#) is a [Laboratory](#). A [Request for Pathology Investigation](#) is a [DIAGNOSTIC TEST REQUEST](#) where the [DIAGNOSTIC TEST REQUEST](#) is National Code '*Request for Pathology Investigation*'.

~~Requests Received From Another Laboratory For Screening (Line 0002)~~

- This requires the number of [Requests for Pathology Investigation](#) where the [DIAGNOSTIC TEST REQUEST](#) for the screening of the received smear has been sent from another [Pathology Laboratory](#), sub-divided by details of [Laboratory](#) received from and whether for primary screening or 'other'. 'Other' may include rapid review, checking, abnormal or clinical reporting etc.

~~Part A3: Where More Than One Smear is Taken~~

- Part A3 also requires the number of instances where a single report is derived from more than one sample.

~~Number of Instances Where a Single Report is Derived from More Than One Sample (Line 0003)~~

- This requires the number of [Requests for Pathology Investigation](#) where there is more than one [SAMPLE](#) collected. Full details should be available on request.

KC61 3 (RETIRED) renamed from KC61 3

Change to Supporting Information: Changed status to Retired, Description, Name

- Retired kc61 3
- Changed Description
- Changed Name from Data_Dictionary.Messages.Central_Return_Forms.Community.KC61.kc61_3 to Retired.Data_Dictionary.Messages.Central_Return_Forms.Community.KC61.kc61_3

KC61 4 (RETIRED) renamed from KC61 4

Change to Supporting Information: Changed status to Retired, Description, Name

This item has been retired from the NHS Data Model and Dictionary.

The last live version of this item is available in the March 2019 release of the NHS Data Model and Dictionary.

Access to this version can be obtained by emailing information.standards@hscic.gov.uk with "NHS Data Model and Dictionary - Archive Request" in the email subject line.

Change to Supporting Information: Changed status to Retired, Description, Name

Central Return Form Guidance

KC61: Pathology Laboratories – Cervical Cytology and Outcome of Gynaecological Referrals

~~This return is in development by the NHS Cancer Screening Programme, therefore the information should not be used.~~

~~For further information on National Cervical Screening, please see the [NHS Digital website](#).~~

~~Part B: Results of Smears from GP and NHS Community Clinics Only by Age Group of Women~~

- ~~Part B requires the results of smears examined, but only those where the [SMEAR SOURCE TYPE](#) is classified as either '[GENERAL MEDICAL PRACTITIONER](#)' or '[NHS Community Clinic – this includes \[Sexual and Reproductive Health Clinics\]\(#\), well women clinics and young persons' clinics, other than those run by \[GENERAL MEDICAL PRACTITIONERS\]\(#\)'.](#)~~
- ~~Columns 2–9 count the number of samples examined for each [CYTOLOGY RESULT TYPES](#) and are in accordance with the categories shown in box 22 of HMR 101/5 Request/Report for Cervical or Vaginal Cytology.~~
- ~~These results are further broken down into age bands derived from the [PERSON BIRTH DATE](#) of the [PERSON](#) – the woman from whom the cervical smear was taken. This is the age of the woman at the date of the smear and not the woman's age on 31 March. The smears are the subject of the [Request for Pathology Investigation](#).~~

~~A [Request for Pathology Investigation](#) is a [DIAGNOSTIC TEST REQUEST](#) where the [DIAGNOSTIC TEST REQUEST](#) is National Code '[Request for Pathology Investigation](#)'.~~

~~Total 20–64 (line 0014)~~

- ~~This counts the number of women in NHS Cervical Screening Programme aged between 20 and 64 on 31 March (sum of lines 0002 to 0010).~~

~~Grand Total (line 0015)~~

- ~~This is the total for all age groups examined in lines 0001 to 0013. This total should be the same as line 0007 in Part A1.~~

Change to Supporting Information: Changed status to Retired, Description, Name

- Retired kc61 4
- Changed Description
- Changed

Name	from
Data_Dictionary.Messages.Central_Return_Forms.Community.KC61.kc61_4	to
Retired.Data_Dictionary.Messages.Central_Return_Forms.Community.KC61.kc61_4	

KC61 5 (RETIRED)_ renamed from KC61 5

Change to Supporting Information: Changed status to Retired, Description, Name

This item has been retired from the NHS Data Model and Dictionary.

The last live version of this item is available in the March 2019 release of the NHS Data Model and Dictionary.

Access to this version can be obtained by emailing information.standards@hscic.gov.uk with "NHS Data Model and Dictionary - Archive Request" in the email subject line.

KC61 5 (RETIRED)_ renamed from KC61 5

Change to Supporting Information: Changed status to Retired, Description, Name

Central Return Form Guidance

[KC61: Pathology Laboratories – Cervical Cytology and Outcome of Gynaecological Referrals](#)

~~This return is in development by the NHS Cancer Screening Programme, therefore the information should not be used.~~

~~For further information on National Cervical Screening, please see the [NHS Digital website](#).~~

~~Part C1: Outcome by 31 March yyyy for Women Recommended for Gynaecological Referral where the Smear was Registered during April–June yyyy.~~

- ~~Part C1 requires the analysis of the number of women subsequently referred for gynaecological investigation following a smear. This is where the [CYTOLOGY SCREENING ACTION TYPE](#) of a [Screening Test](#) has a classification of *Refer for medical assessment or under medical treatment (Suspend) (S)*. The date of the smear must be between 1 April and 30 June of the current data year. The [CYTOLOGY RESULT TYPES](#) for each woman is used to allocate her to one of appropriate subdivisions of **Most significant result** in columns 3 to 9.~~
- ~~Note that [CYTOLOGY RESULT TYPE](#) classifications of *Severe dyskaryosis (cat. 4)*, *Severe dyskaryosis/invasive carcinoma (Cat. 5)* and *Glandular neoplasia (Cat. 6)* are recorded separately in columns 7,8 and 9 respectively.~~

- CYTOLOGY RESULT TYPE with a classification of *Negative (cat. 2)* are not counted.
- The number of Most significant results in the CYTOLOGY RESULT TYPE columns (columns 3 – 9) are further analysed by the BIOPSY REFERRAL OUTCOME (lines 0001-0014). For cervical histology, biopsies are taken at colposcopy.
- Note that Cervical cancer is sub-divided into 'stage 1B or worse' (line 0001) and 'stage 1A' (line 0002) and that there are four options to describe results which are not applicable or not known: 'Seen in Colposcopy – NAD no biopsy taken' (line 0009), 'Outcome known – none of the above' (line 0010), 'Seen in Colposcopy – result not known' (line 0011) and 'No outcome available' (line 0012).
- Part C1 also includes the formula to calculate the Positive Predictive Value (PPV) of smears reported as moderate dyskaryosis or worse to enable the Laboratory to assess whether or not they are reaching an achievable standard.
- Part C1 includes the formula to calculate Lost to follow up of smears reported as 'Seen in colposcopy – result not known' (line 0011) and 'No outcome available' (line 0012), as a percentage of the Total.
- Provision has been made to record details of non cervical cancers at the bottom of Part C1.

KC61 5 (RETIRED)_ renamed from KC61 5

Change to Supporting Information: Changed status to Retired, Description, Name

- Retired kc61 5
- Changed Description
- Changed Name from Data_Dictionary.Messages.Central_Return_Forms.Community.KC61.kc61_5 to Retired.Data_Dictionary.Messages.Central_Return_Forms.Community.KC61.kc61_5

KC61 6 (RETIRED)_ renamed from KC61 6

Change to Supporting Information: Changed status to Retired, Description, Name

This item has been retired from the NHS Data Model and Dictionary.

The last live version of this item is available in the March 2019 release of the NHS Data Model and Dictionary.

Access to this version can be obtained by emailing information.standards@hscic.gov.uk with "NHS Data Model and Dictionary - Archive Request" in the email subject line.

Change to Supporting Information: Changed status to Retired, Description, Name

Central Return Form Guidance

KC61: Pathology Laboratories – Cervical Cytology and Outcome of Gynaecological Referrals

~~This return is in development by the NHS Cancer Screening Programme, therefore the information should not be used.~~

~~For further information on National Cervical Screening, please see the [NHS Digital website](#).~~

~~Part C2: Retrospective Collection~~

~~Outcome by 31 March yyyy for Women Recommended for Gynaecological Referral where the Smear was Registered during April yyyy – March yyyy.~~

- ~~Part C2 is a duplicate of Part C1 but will collect data relating to gynaecological referrals from smears registered during the whole of the financial year prior to the current year. This is where the [CYTOLOGY SCREENING ACTION TYPE](#) of a [Screening Test](#) has a classification of *Refer for medical assessment or under medical treatment (Suspend) (S)*. The date of the smear must be between 1 April and 31 March of the previous data year. The [CYTOLOGY RESULT TYPES](#) for each woman is used to allocate her to one of appropriate subdivisions of **Most significant result** in columns 3 to 9.~~
- ~~Note that [CYTOLOGY RESULT TYPE](#) classifications of 'Severe dyskaryosis (cat. 4)', 'Severe dyskaryosis/invasive carcinoma (Cat. 5)' and 'Glandular neoplasia (Cat. 6)' are recorded separately in columns 7,8 and 9 respectively.~~
- ~~[CYTOLOGY RESULT TYPES](#) with a classification of 'Negative (cat. 2)' are not counted.~~
- ~~The number of Most significant results in the [CYTOLOGY RESULT TYPE](#) columns (columns 3 – 9) are further analysed by the [BIOPSY REFERRAL OUTCOME](#) (lines 0001-0014). For cervical histology, biopsies are taken at colposcopy.~~
- ~~Note that Cervical cancer is sub-divided into 'stage 1B or worse' (line 0001) and 'stage 1A' (line 0002) and that there are four options to describe results which are not applicable or not known: 'Seen in Colposcopy – NAD no biopsy taken' (line 0009), 'Outcome known – none of the above' (line 0010), 'Seen in Colposcopy – result not known' (line 0011) and 'No outcome available' (line 0012).~~
- ~~Part C2 also includes the formula to calculate the Positive Predictive Value (PPV) of smears reported as moderate dyskaryosis or worse to enable the [Laboratory](#) to assess whether or not they are reaching an achievable standard.~~

- ~~Part C2 includes the formula to calculate Lost to follow up of smears reported as 'Seen in colposcopy -- result not known' (line 0011) and 'No outcome available' (line 0012), as a percentage of the Total.~~
- ~~Provision has been made to record details of non-cervical cancers at the bottom of Part C2.~~

KC61 6 (RETIRED)_ renamed from KC61 6

Change to Supporting Information: Changed status to Retired, Description, Name

- Retired kc61 6
- Changed Description
- Changed

Name	from
Data_Dictionary.Messages.Central_Return_Forms.Community.KC61.kc61_6	to
Retired.Data_Dictionary.Messages.Central_Return_Forms.Community.KC61.kc61_6	

CLINICAL INVESTIGATION RESULT ITEM

Change to Class: Changed Attributes

Attributes of this Class are:

- K INVESTIGATION RESULT DATE
- K INVESTIGATION RESULT TIME
- ABNORMALITY DETECTED INDICATOR
- ACUTE MYELOID LEUKAEMIA RISK FACTORS
- ALK 1 STATUS
- ANKLE DORSIFLEXION CODE FOR PRIMARY ANKLE REPLACEMENT
- ANKLE PLANTARFLEXION CODE FOR PRIMARY ANKLE REPLACEMENT
- ARITHMETIC COMPARATOR
- BIOPSY REFERRAL OUTCOME
- BREAST BIOPSY REFERRAL OUTCOME
- BREAST CANCER HISTOLOGICAL TYPE
- BREAST SCREENING MAMMOGRAPHY OUTCOME CODE
- CALCULATED CREATININE CLEARANCE TYPE
- CANCER VASCULAR OR LYMPHATIC INVASION
- CENTRAL TONE STATUS
- CERVICAL GLANDULAR INTRAEPITHELIAL NEOPLASIA PRESENCE AND GRADE
- CERVICAL NODE STATUS
- ~~CERVICAL SMEAR EXAMINED DATE~~
- CHLAMYDIA TEST RESULT
- CLINICAL ASSESSMENT RESULT CODE FOR BREAST CANCER

CLINICAL INVESTIGATION ITEM TYPE
CLINICAL INVESTIGATION ITEM UNIT OF MEASURE
CLINICAL INVESTIGATION RESULT ANALYSED DATE
CLINICAL INVESTIGATION RESULT CODE FOR RENAL CARE
CLINICAL INVESTIGATION RESULT CODE FOR RENAL TRANSPLANT
CLINICAL INVESTIGATION RESULT RECEIVED DATE
CLINICAL INVESTIGATION RESULT VALUE
CONDITION SEEN IN ABDOMEN DURING XRAY
CYSTIC PERIVENTRICULAR LEUKOMALACIA OBSERVED DURING
CRANIAL ULTRASOUND SCAN INDICATOR
CYTOGENETIC ABNORMALITY RISK GROUP
CYTOGENETIC ANALYSIS CODE
CYTOGENETIC PRESENCE TYPE FOR RHABDOMYOSARCOMA
CYTOGENETIC RISK CODE
CYTOGENETIC RISK GROUP FOR PAEDIATRIC MOLECULAR GENETIC
ABNORMALITIES
CYTOLOGY RESULT TYPE
~~CYTOLOGY SMEAR REASON~~
D29 BONE MARROW TEST RESULT
DEGREES OF FIXED FLEXION DEFORMITY FOR PRIMARY KNEE
REPLACEMENT
DEGREES OF FLEXION RANGE FOR PRIMARY KNEE REPLACEMENT
DETRUSOR MUSCLE PRESENCE INDICATION CODE
DEVIATING RESULT INDICATOR
DIPSTICK TEST RESULT CODE
EPIDERMAL GROWTH FACTOR RECEPTOR MUTATIONAL STATUS
EXCISION MARGIN INDICATION CODE
FINDING SCHEME IN USE
GENETIC CONFIRMATION INDICATOR
GRADE OF DIFFERENTIATION
GRADE OF DIFFERENTIATION FOR COLORECTAL
HAEMOGLOBINOPATHY INVESTIGATION RESULT CODE FOR NATIONAL
NEONATAL DATA SET
HbA1C ASSAY MEASUREMENT METHOD
HEPATITIS B INFECTION INDICATION CODE
HEPATITIS C INFECTION INDICATION CODE
HEPATOMEGALY INDICATOR
HORMONE EXPRESSION TYPE
INTRAVENTRICULAR HAEMORRHAGE GRADE
INVASIVE CANCER SPECIAL TYPE INDICATOR
INVESTIGATION EXAMINATION RESULT

INVESTIGATION RESULT TEXT
INVESTIGATION RUBELLA RESULT INDICATOR
KARYOTYPE TEST OUTCOME
LACTATE DEHYDROGENASE LEVEL
LYMPH NODE STATUS
MEASURED GLOMERULAR FILTRATION RATE TYPE CODE
METASTASIS EXTENT CODE
NEWBORN BLOOD SPOT TEST OUTCOME STATUS
NEWBORN HEARING AUDIOLOGY OUTCOME
NEWBORN HEARING SCREENING OUTCOME
NUMBER OF FETUSES
NUMERICAL VALUE
OBSERVATION VALUE
PAEDIATRIC MYELOYDYSPLASIA CLINICAL FINDINGS
PATHOLOGICAL RISK CLASSIFICATION CODE AFTER NEPHRECTOMY
PATHOLOGICAL RISK CLASSIFICATION CODE AFTER PREOPERATIVE
CHEMOTHERAPY
PERSON BLOOD GROUP
PERSON RHESUS FACTOR
PHYSIOLOGICAL MEASUREMENT INDICATION CODE FOR
ELECTROCARDIOGRAM
PORENCEPHALIC CYST VISIBLE DURING CRANIAL ULTRASOUND SCAN
INDICATOR
PREOPERATIVE THERAPY RESPONSE TYPE
RADIOLOGICAL RESULT VERIFIED DATE
RADIOLOGICAL RESULT VERIFIED TIME
RESULT ITEM STATUS
RETINOPATHY OF PREMATURETY CLOCK HOURS MAXIMUM STAGE
RETINOPATHY OF PREMATURETY MAXIMUM ZONE
RETINOPATHY OF PREMATURETY PLUS DISEASE STATUS
RETINOPATHY OF PREMATURETY STAGE
RISK GROUP ALLOCATION FOR ACUTE LYMPHOBLASTIC LEUKAEMIA
S CATEGORY CODE
SENTINEL LYMPH NODE BIOPSY OUTCOME
SERUM CALCIUM CONCENTRATION CORRECTION CODE
SITUATION SCHEME IN USE
SPECIMEN NATURE
SPLEEN BELOW COSTAL MARGIN
SPLENOMEGALY INDICATOR
SUBTALAR JOINT MOVEMENT CODE FOR PRIMARY ANKLE
REPLACEMENT

TIBIA HINDFOOT ALIGNMENT CODE FOR PRIMARY ANKLE REPLACEMENT
TUMOUR NECROSIS
VENTRICULAR DILATION DIAGNOSED DURING CRANIAL ULTRASOUND
SCAN INDICATOR
VISUAL ACUITY OR FIELD TEST RESULT

DIAGNOSTIC TEST REQUEST

Change to Class: Changed Attributes

Attributes of this Class are:

DIAGNOSTIC TEST REQUEST DATE
DIAGNOSTIC TEST REQUEST RECEIVED DATE
DIAGNOSTIC TEST REQUEST TYPE
PATHOLOGY SPECIALTY
PATIENT SOURCE SETTING TYPE FOR DIAGNOSTIC IMAGING
RADIOLOGY APPOINTMENT REQUIRED
RADIOLOGY INVESTIGATION PREV INDICATOR
RADIOLOGY PROCEDURE EARLIEST DATE
RADIOLOGY PROCEDURE LATEST DATE
RADIOLOGY PROCEDURE PRIORITY
RADIOLOGY PROCEDURE REQUESTED DATE
RADIOLOGY PROCEDURE REQUESTED TIME
~~SMEAR SOURCE TYPE~~

ORGANISATION

Change to Class: Changed Attributes

Attributes of this Class are:

K ORGANISATION IDENTIFIER
ACCIDENT AND EMERGENCY DEPARTMENT TYPE
DEPARTMENT CODE
EMERGENCY CARE DEPARTMENT TYPE
LABORATORY CODE
~~LABORATORY NAME~~
NHS CONTINUING HEALTHCARE COMMISSIONED SERVICES INDICATOR
ONS ORGANISATION IDENTIFIER
ORGANISATION CODE
ORGANISATION IDENTIFIER FOR NATIONAL BREAST SCREENING
PROGRAMME

ORGANISATION NAME
ORGANISATION SITE CODE
ORGANISATION SITE NAME
SECURE CHILDRENS HOME PLACEMENT TYPE

BIOPSY REFERRAL OUTCOME

Change to Attribute: Changed Description

A code used to reference an outcome of a [REFERRAL REQUEST](#). For cervical histology, [Biopsies](#) are taken after a colposcopy has been performed.

~~For cervical histology for KC61 purposes, the classification is:~~

- ~~a. Cervical Cancer (including micro-invasive)~~
- ~~b. Adenocarcinoma in situ / [CGIN](#)~~
- ~~c. [CIN3](#)~~
- ~~d. [CIN2](#)~~
- ~~e. [CIN1](#)~~
- ~~f. HPV only~~
- ~~g. No [CIN](#)/No HPV~~
- ~~h. Inadequate [Biopsy](#)~~
- ~~i. Colposcopy – Nothing Abnormal Detected (NAD)/no [Biopsy](#) taken~~
- ~~j. Results not known by [Laboratory](#)~~
- ~~k. Non-cervical cancers detected~~

For cervical histology for KC65 purposes, the classification is:

- a. Cancer (including micro-invasive)
- b. Adenocarcinoma in situ
- c. [CIN3](#)
- d. [CIN2](#)
- e. [CIN1](#)
- f. HPV/cervicitus only
- g. No [CIN](#)/No HPV (normal)
- h. Inadequate/unsatisfactory [Biopsy](#)
- i. Result not known by clinic

CERVICAL SMEAR EXAMINED DATE (RETIRED) renamed from **CERVICAL SMEAR EXAMINED DATE**

Change to Attribute: Changed status to Retired, Description, Name

The date on which a cervical smear was examined in a [Pathology Laboratory](#). **This item has been retired from the NHS Data Model and Dictionary.**

The last live version of this item is available in the March 2019 release of the NHS Data Model and Dictionary.

Access to this version can be obtained by emailing information.standards@hscic.gov.uk with "NHS Data Model and Dictionary - Archive Request" in the email subject line.

CERVICAL SMEAR EXAMINED DATE (RETIRED)_ renamed from CERVICAL SMEAR EXAMINED DATE

Change to Attribute: Changed status to Retired, Description, Name

- Retired CERVICAL SMEAR EXAMINED DATE
- Changed Description
- Changed

Name	from
Data_Dictionary.Attributes.C.Ce.CERVICAL_SMEAR_EXAMINED_DATE	to
Retired.Data_Dictionary.Attributes.C.CERVICAL_SMEAR_EXAMINED_DATE	

CYTOLOGY RESULT TYPE

Change to Attribute: Changed Description

The classification, by their results, of cytology samples analysed in [Pathology Laboratories](#).

Classification:

- Inadequate sample (cat. 1)
- Negative (cat. 2)
- Borderline changes (cat. 8)
- Mild dyskaryosis (cat. 3)
- Moderate dyskaryosis (cat. 7), including abnormal, unclassifiable and ungraded smears
- Severe dyskaryosis (cat. 4)
- Severe dyskaryosis/?invasive carcinoma (cat. 5)
- ?Glandular neoplasia (cat. 6), including adenocarcinoma
- Other

References:

HMR 101/5 Request/Report for Cervical or Vaginal Cytology (a. to h.) [KC65: Colposcopy Clinics, Referrals, Treatments and Outcomes](#)
[KC61: Pathology Laboratories – Cervical Cytology and Outcome of Gynaecological Referrals](#)) [KC65: Colposcopy Clinics, Referrals, Treatments and Outcomes.](#)

CYTOLOGY SMEAR REASON (RETIRED)_ renamed from CYTOLOGY SMEAR REASON

Change to Attribute: Changed status to Retired, Description, Name

~~The classification of reasons for cervical cytology smears.~~ **This item has been retired from the NHS Data Model and Dictionary.**

Classification: **The last live version of this item is available in the March 2019 release of the NHS Data Model and Dictionary.**

- a. ~~Routine call~~
- b. ~~Routine recall~~
- c. ~~Clinically indicated~~
- d. ~~Previous abnormal smear~~

Access to this version can be obtained by emailing information.standards@hscic.gov.uk with "NHS Data Model and Dictionary - Archive Request" in the email subject line.

CYTOLOGY SMEAR REASON (RETIRED)_ renamed from CYTOLOGY SMEAR REASON

Change to Attribute: Changed status to Retired, Description, Name

- Retired CYTOLOGY SMEAR REASON
- Changed Description
- Changed

Name	from
Data_Dictionary.Attributes.C.Cy.CYTOLOGY_SMEAR_REASON	to
Retired.Data_Dictionary.Attributes.C.CYTOLOGY_SMEAR_REASON	

LABORATORY NAME (RETIRED)_ renamed from LABORATORY NAME

Change to Attribute: Changed status to Retired, Description, Name

~~The name by which a [Laboratory](#) is known, which is used in official correspondence.~~ **This item has been retired from the NHS Data Model and Dictionary.**

The last live version of this item is available in the March 2019 release of the NHS Data Model and Dictionary.

Access to this version can be obtained by emailing information.standards@nhs.net with "NHS Data Model and Dictionary - Archive Request" in the email subject line.

LABORATORY NAME (RETIRED)_ renamed from LABORATORY NAME

Change to Attribute: Changed status to Retired, Description, Name

- Retired LABORATORY NAME
- Changed Description
- Changed Name from Data_Dictionary.Attributes.L.LABORATORY_NAME to Retired.Data_Dictionary.Attributes.L.LABORATORY_NAME

SAMPLE RECEIPT DATE

Change to Attribute: Changed Description

The date of receipt of a [SAMPLE](#) by a [Laboratory](#).

References:

The Version 1.1 NHS Standard EDIFACT Messages for Pathology Requests and Reports, 2001

[Department of Health and Social Care](#) Form KC61 Pathology Laboratories - Cervical Cytology and Outcome of Gynaecological Referrals: 1 NHS Standard EDIFACT Messages for Pathology Requests and Reports, 2001.

SMEAR SOURCE TYPE (RETIRED)_ renamed from SMEAR SOURCE TYPE

Change to Attribute: Changed status to Retired, Description, Name

A classification of the source of smears examined by [Pathology Laboratory](#), for which statistical information is to be gathered. **This item has been retired from the NHS Data Model and Dictionary.**

Classification: **The last live version of this item is available in the March 2019 release of the NHS Data Model and Dictionary.**

- [GENERAL MEDICAL PRACTITIONER](#)
- NHS Community Clinic - this includes [Sexual and Reproductive Health Clinic](#), well women clinics and young persons' clinics, other than those run by [GENERAL MEDICAL PRACTITIONERS](#)
- Genitourinary Medicine Clinic
- NHS Hospital
- Private
- Other

Access to this version can be obtained by emailing information.standards@hscic.gov.uk with "NHS Data Model and Dictionary - Archive Request" in the email subject line.

SMEAR SOURCE TYPE (RETIRED)_ renamed from SMEAR SOURCE TYPE

Change to Attribute: Changed status to Retired, Description, Name

- Retired SMEAR SOURCE TYPE
 - Changed Description
 - Changed Name from Data_Dictionary.Attributes.S.Sig.SMEAR_SOURCE_TYPE to Retired.Data_Dictionary.Attributes.S.SMEAR_SOURCE_TYPE
-

For enquiries about this Change Request, please email information.standards@nhs.net

