

Health and Social Care Information Centre

NHS Data Model and Dictionary Service

Type: Data Dictionary Change Notice
Reference: 1425
Version No: 1.0
Subject: Retirement of Standards
Effective Date: 1 April 2014
Reason for Change: Retirement of Data Standards
Publication Date: 27 February 2014

Background:

The Information Standards Board for Health and Social Care (ISB) has conducted a review of all Data Set Change Notices (DSCNs) and Information Standards Notices (ISNs) issued since 1987, to update its portfolio of standards prior to the handover of responsibility to NHS England, the Health and Social Care Information (HSCIC) and Public Health England. The full list can be found on the ISB [Advanced Notification - Withdrawal](#) issued 26/09/13.

This review has identified a number of items in the NHS Data Model and Dictionary which do not have a Data Set Change Notice or Information Standards Notice and are not used within a data set in the NHS Data Model and Dictionary.

This Data Dictionary Change Notice (DDCN) retires items in the NHS Data Model and Dictionary which fit into this category.

To view a demonstration on "How to Read an NHS Data Model and Dictionary Change Request", visit the NHS Data Model and Dictionary help pages at: http://www.datadictionary.nhs.uk/Flash_Files/changerequest.htm.

Note: if the web page does not open, please copy the link and paste into the web browser.

Summary of changes:

Diagrams

ACTIVITY DIAGRAM	Changed Diagram
ADDRESS GEOGRAPHICAL AREA AND COMMUNICATION DIAGRAM	Changed Diagram
APPOINTMENTS DIAGRAM	Changed Diagram
CANCER OUTCOMES AND SERVICES DIAGRAM	Changed Diagram
CARE PROFESSIONAL DIAGRAM	Changed Diagram
CHILDREN AND YOUNG PEOPLE'S HEALTH SERVICE SECONDARY USES DIAGRAM	Changed Diagram
COMMUNITY DIAGRAM	Changed Diagram
DIAGNOSTIC IMAGING DIAGRAM	Changed Diagram
HIV AND AIDS DIAGRAM	Changed Diagram
IMPROVING ACCESS TO PSYCHOLOGICAL THERAPIES DIAGRAM	Changed Diagram
LISTS DIAGRAM	Changed Diagram
MATERNITY SERVICES SECONDARY USES DIAGRAM	Changed Diagram
NATIONAL JOINT REGISTRY DIAGRAM	Changed Diagram
NATIONAL RENAL DIAGRAM	Changed Diagram
ORGANISATION DIAGRAM	Changed Diagram
PATIENT PATHWAY DIAGRAM	Changed Diagram
PERSON AND PERSON PROPERTY DIAGRAM	Changed Diagram

RADIOTHERAPY DIAGRAM	Changed Diagram
REFERRAL REQUEST DIAGRAM	Changed Diagram
Supporting Information	
CONSULTANT CLINIC	Changed Description
Class Definitions	
CARE CONTACT	Changed Attributes
CLINICAL INVESTIGATION RESULT ITEM	Changed Attributes
CLINIC OR FACILITY	Changed Attributes
DEPARTMENT	Changed Attributes
DIAGNOSTIC TEST REQUEST	Changed Attributes
ORGANISATION SITE	Changed Attributes
PATIENT	Changed Attributes
PATIENT ORGANISATION	Changed Description, Attributes
PERSON RELATIONSHIP	Changed Attributes
REGISTRABLE BIRTH	Changed Attributes
SESSION	Changed Attributes
Attribute Definitions	
ACCREDITED DATE (RETIRED) renamed from ACCREDITED DATE	Changed Name, Description, status to Retired
BCG ADMINISTERED (RETIRED) renamed from BCG ADMINISTERED	Changed Name, Description, status to Retired
CANCELLATION REASON (RETIRED) renamed from CANCELLATION REASON	Changed Name, Description, status to Retired
CLINIC OR FACILITY FREQUENCY (RETIRED) renamed from CLINIC OR FACILITY FREQUENCY	Changed Name, Description, status to Retired
CLINIC OR FACILITY NAME (RETIRED) renamed from CLINIC OR FACILITY NAME	Changed Name, Description, status to Retired
CLINIC OR FACILITY PURPOSE CODE (RETIRED) renamed from CLINIC OR FACILITY PURPOSE CODE	Changed Name, Description, status to Retired
DECOMMISSIONED DATE (RETIRED) renamed from DECOMMISSIONED DATE	Changed Name, Description, status to Retired
DISPENSING SERVICES PROVIDED (RETIRED) renamed from DISPENSING SERVICES PROVIDED	Changed Name, Description, status to Retired
GEOGRAPHIC AREA ORGANISATION RESPONSIBILITY TYPE (RETIRED) renamed from GEOGRAPHIC AREA ORGANISATION RESPONSIBILITY TYPE	Changed Name, Description, status to Retired
HIGH SECURITY PSYCHIATRIC ACCOMMODATION (RETIRED) renamed from HIGH SECURITY PSYCHIATRIC ACCOMMODATION	Changed Name, Description, status to Retired
IUD APPLICATION DATE (RETIRED) renamed from IUD APPLICATION DATE	Changed Name, Description, status to Retired
LAST DISCHARGE DATE (RETIRED) renamed from LAST DISCHARGE DATE	Changed Name, Description, status to Retired
NHS NUMBER OLD (RETIRED) renamed from NHS NUMBER OLD	Changed Name, Description, status to Retired
NUMBER OF SESSIONS INTENDED (RETIRED) renamed from NUMBER OF SESSIONS INTENDED	Changed Name, Description, status to Retired
ORGANISATION SITE START DATE (RETIRED) renamed from ORGANISATION SITE START DATE	Changed Name, Description, status to Retired
OXYGEN SERVICE SUPPLIER INDICATOR (RETIRED) renamed from OXYGEN SERVICE SUPPLIER INDICATOR	Changed Name, Description, status to Retired
PATIENT ORGANISATION END DATE (RETIRED) renamed from PATIENT ORGANISATION END DATE	Changed Name, Description, status to Retired
PATIENT ORGANISATION TYPE (RETIRED) renamed from PATIENT ORGANISATION TYPE	Changed Name, Description, status to Retired
PERSON RELATIONSHIP END DATE (RETIRED) renamed from PERSON RELATIONSHIP END DATE	Changed Name, Description, status to Retired

PERSON RELATIONSHIP START DATE (RETIRED) renamed from PERSON RELATIONSHIP START DATE

Changed Name, Description, status to Retired

PREMISES TYPE (RETIRED) renamed from PREMISES TYPE

Changed Name, Description, status to Retired

PRIOR APPOINTMENT INDICATOR (RETIRED) renamed from PRIOR APPOINTMENT INDICATOR

Changed Name, Description, status to Retired

SMEAR INFECTION TYPE (RETIRED) renamed from SMEAR INFECTION TYPE

Changed Name, Description, status to Retired

SMEAR REFERRAL NATURE (RETIRED) renamed from SMEAR REFERRAL NATURE

Changed Name, Description, status to Retired

YOUNG PERSONS CLINIC INDICATOR (RETIRED) renamed from YOUNG PERSONS CLINIC INDICATOR

Changed Name, Description, status to Retired

Data Elements

OCCUPIED BED DAYS (RETIRED) renamed from OCCUPIED BED DAYS

Changed Name, Description, status to Retired

Date: 27 February 2014

Sponsor: Dr K. Lunn, Director of Information Standards Delivery. Health and Social Care Information Centre

Note: New text is shown with a blue background. Deleted text is crossed out. Retired text is shown in grey. Within the Diagrams deleted classes and relationships are red, changed items are blue and new items are green.

ACTIVITY DIAGRAM

Change to Diagram: Changed Diagram

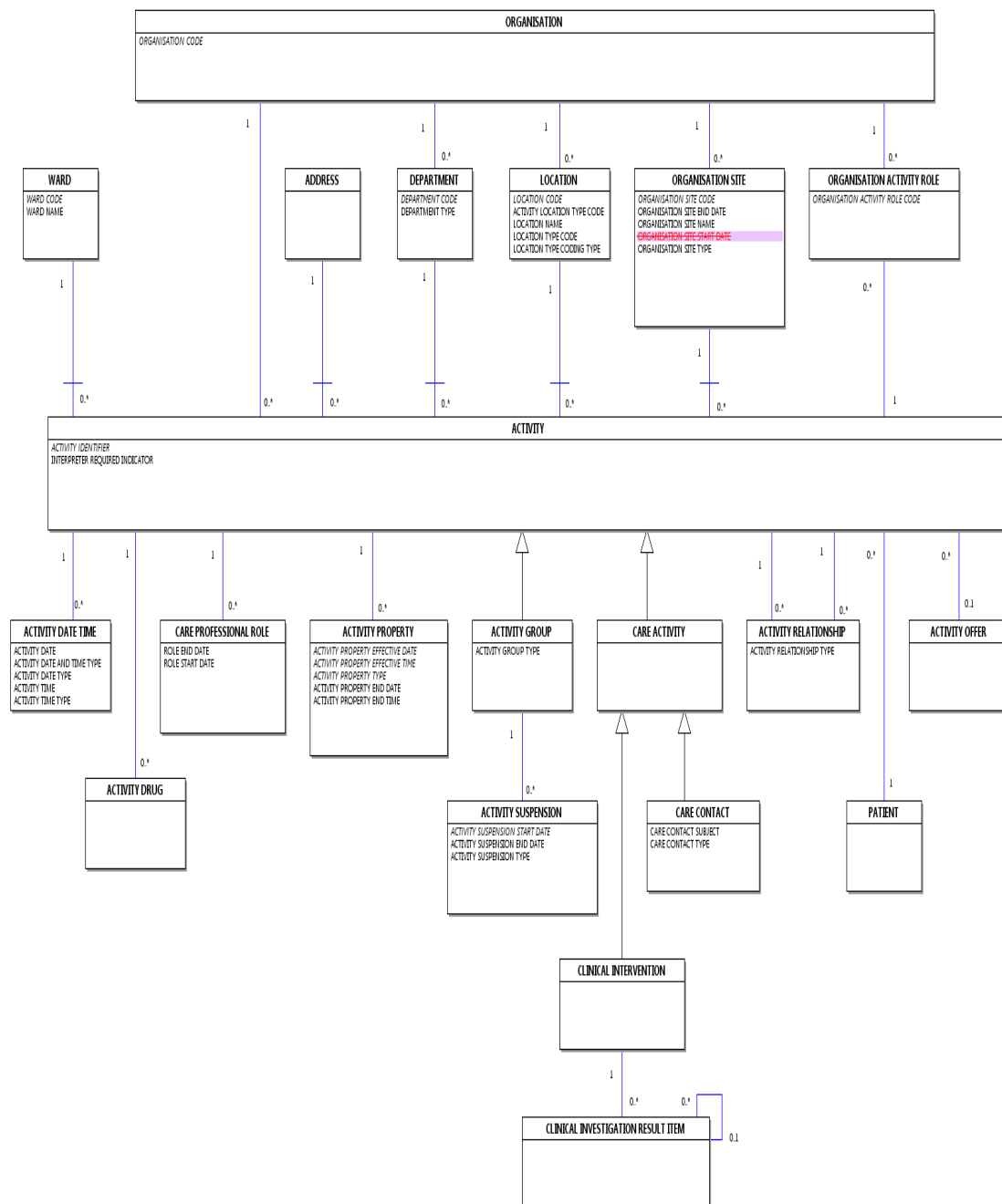

ADDRESS GEOGRAPHICAL AREA AND COMMUNICATION DIAGRAM

Change to Diagram: Changed Diagram

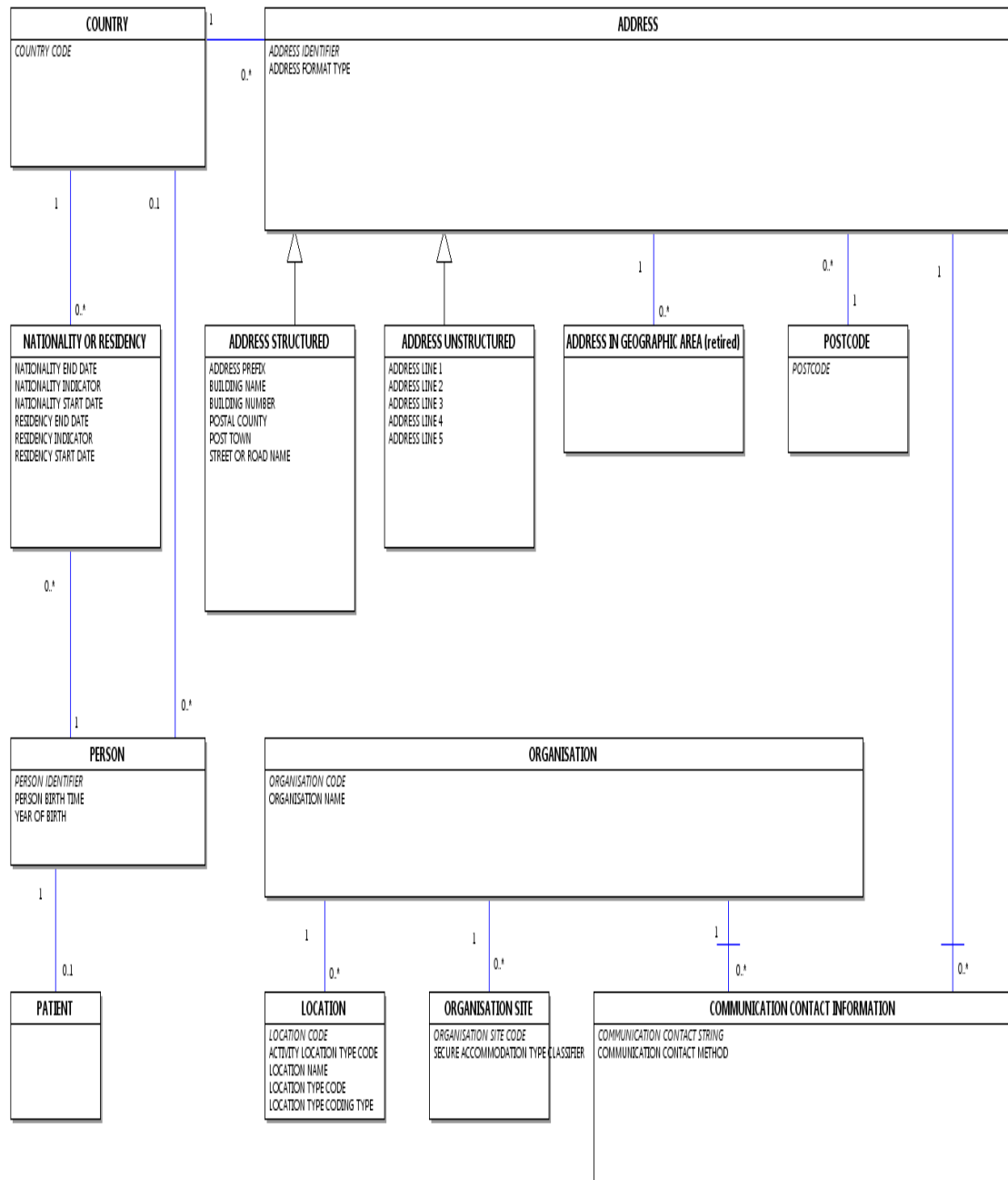

APPOINTMENTS DIAGRAM

Change to Diagram: Changed Diagram

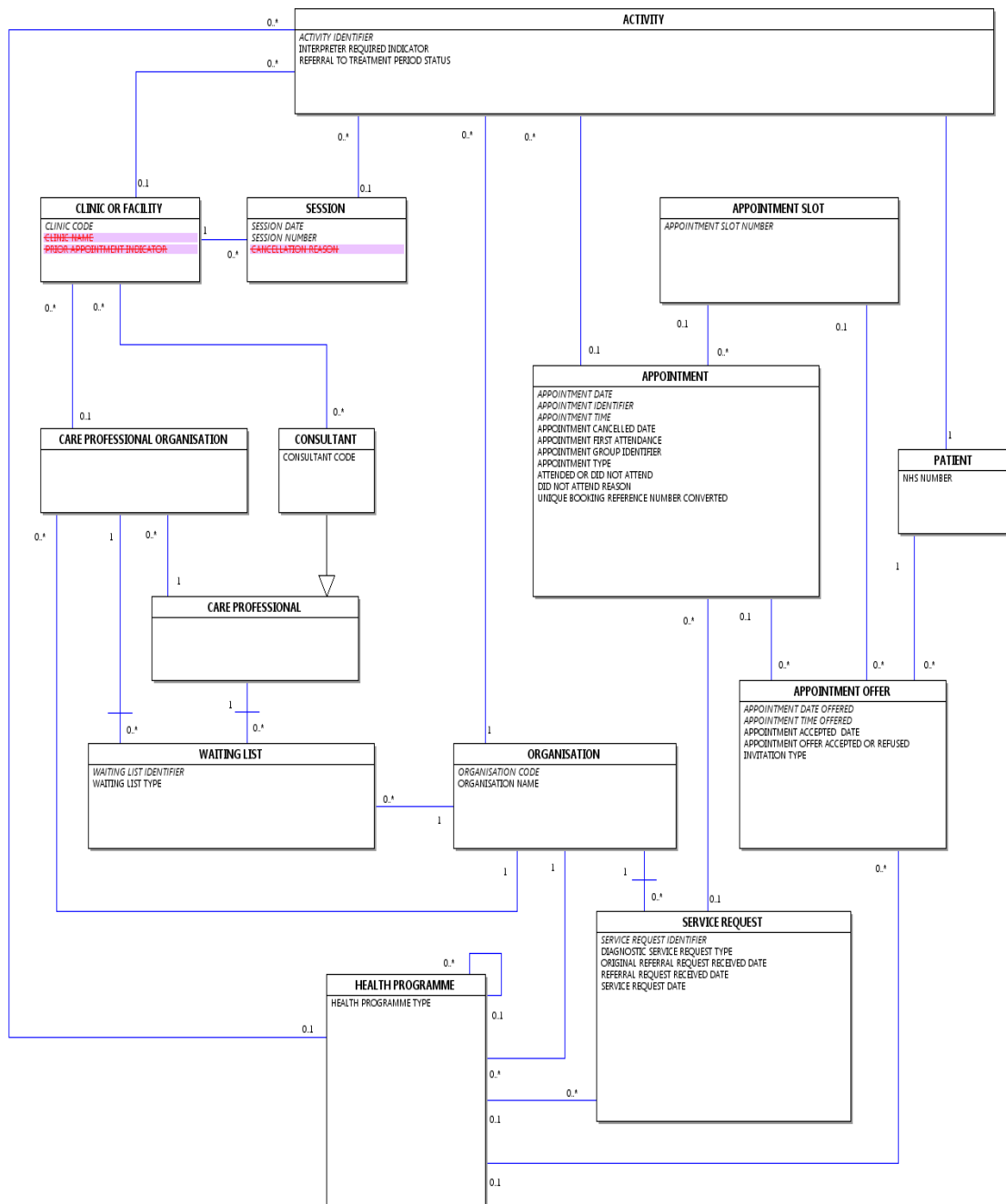

CANCER OUTCOMES AND SERVICES DIAGRAM

Change to Diagram: Changed Diagram

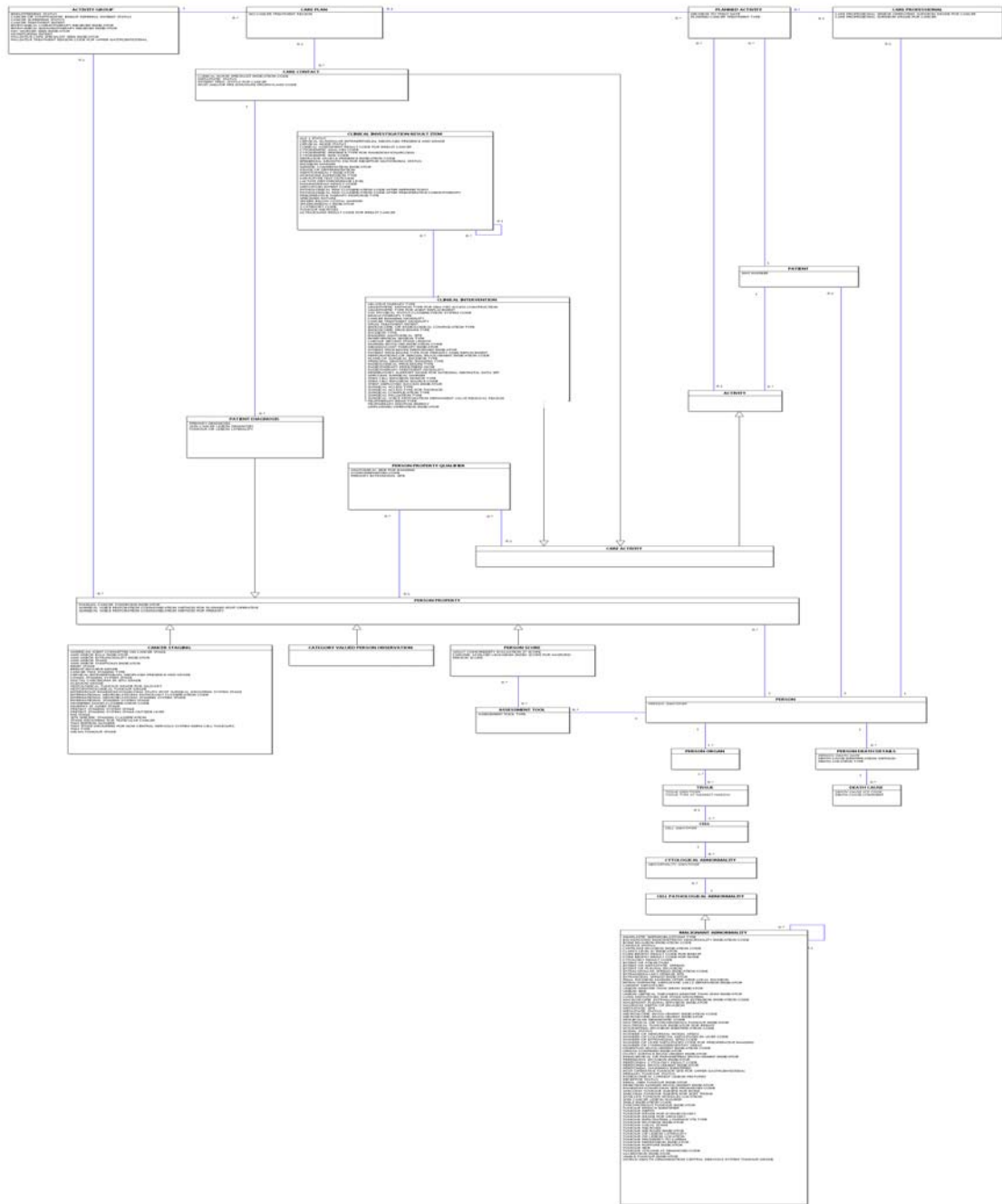

CARE PROFESSIONAL DIAGRAM

Change to Diagram: Changed Diagram

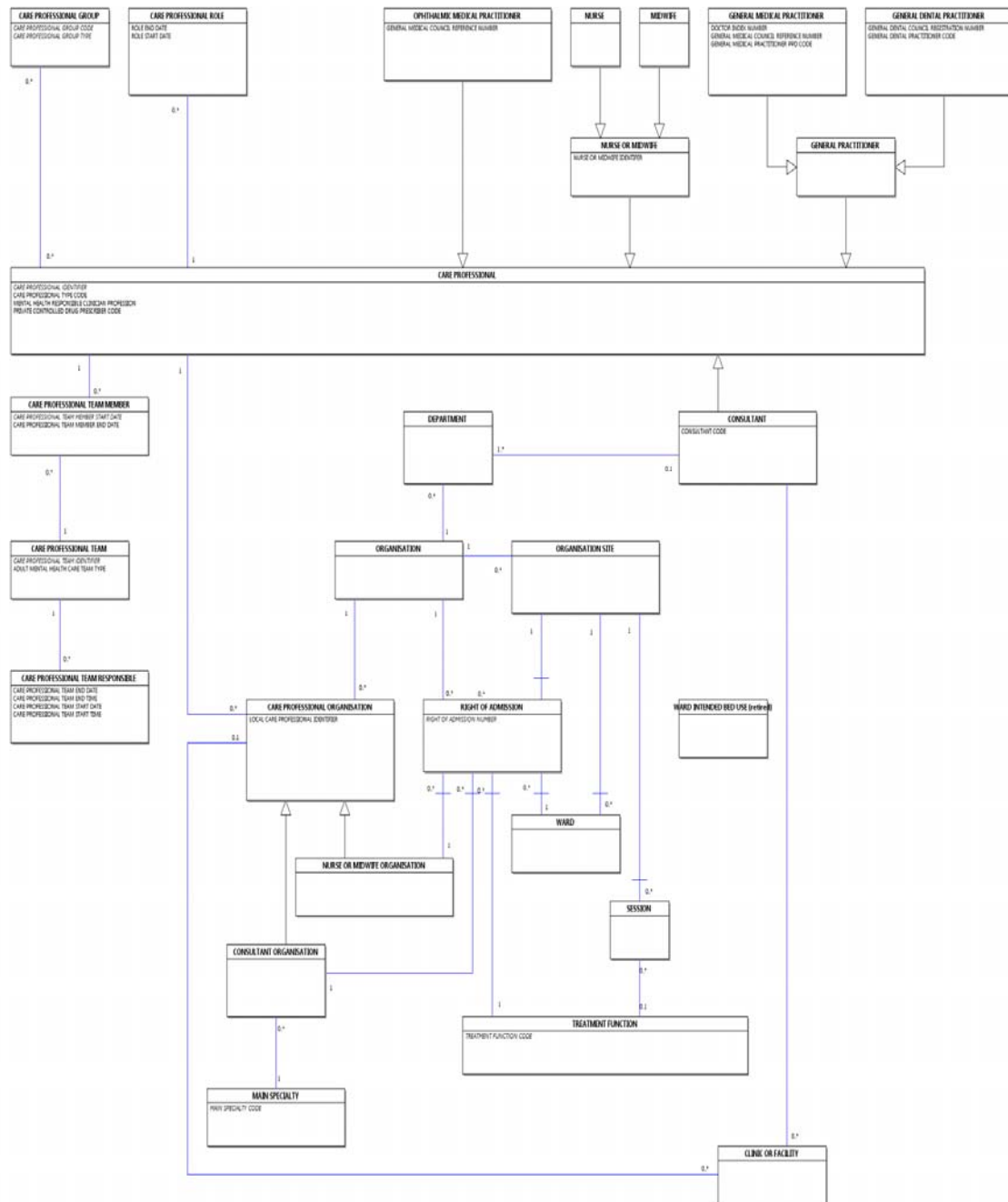

CHILDREN AND YOUNG PEOPLE'S HEALTH SERVICE SECONDARY USES DIAGRAM

Change to Diagram: Changed Diagram

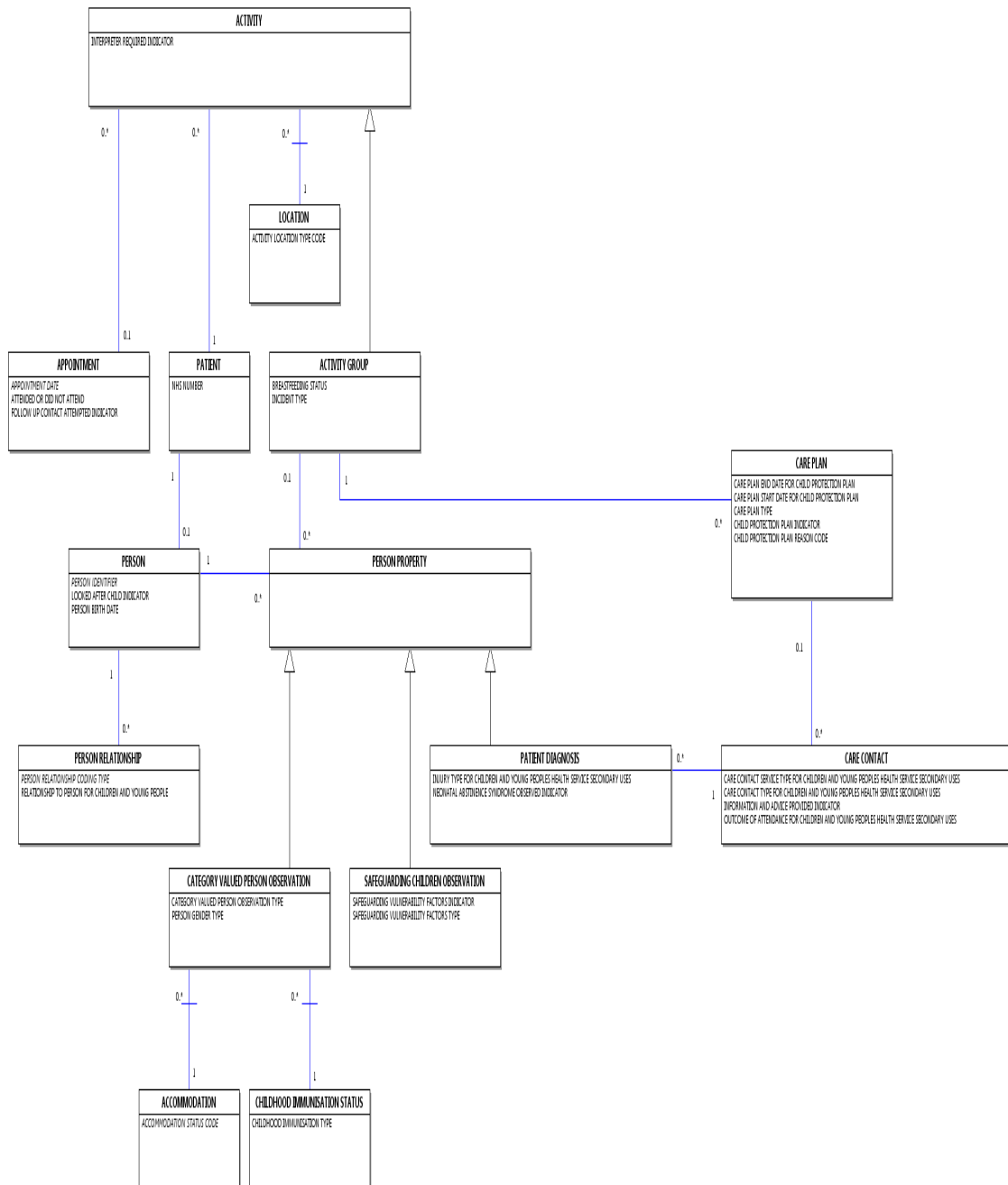

COMMUNITY DIAGRAM

Change to Diagram: Changed Diagram

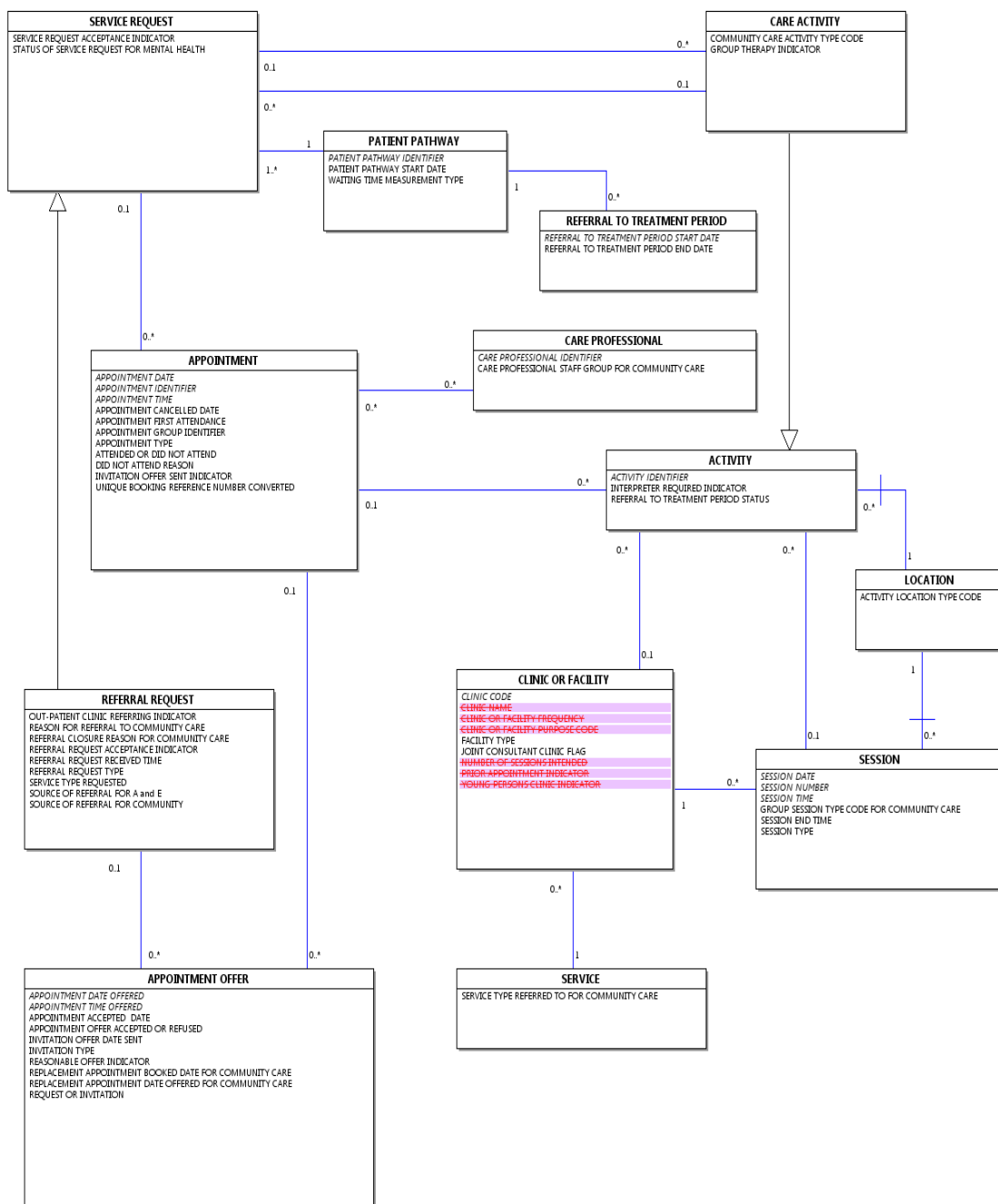

DIAGNOSTIC IMAGING DIAGRAM

Change to Diagram: Changed Diagram

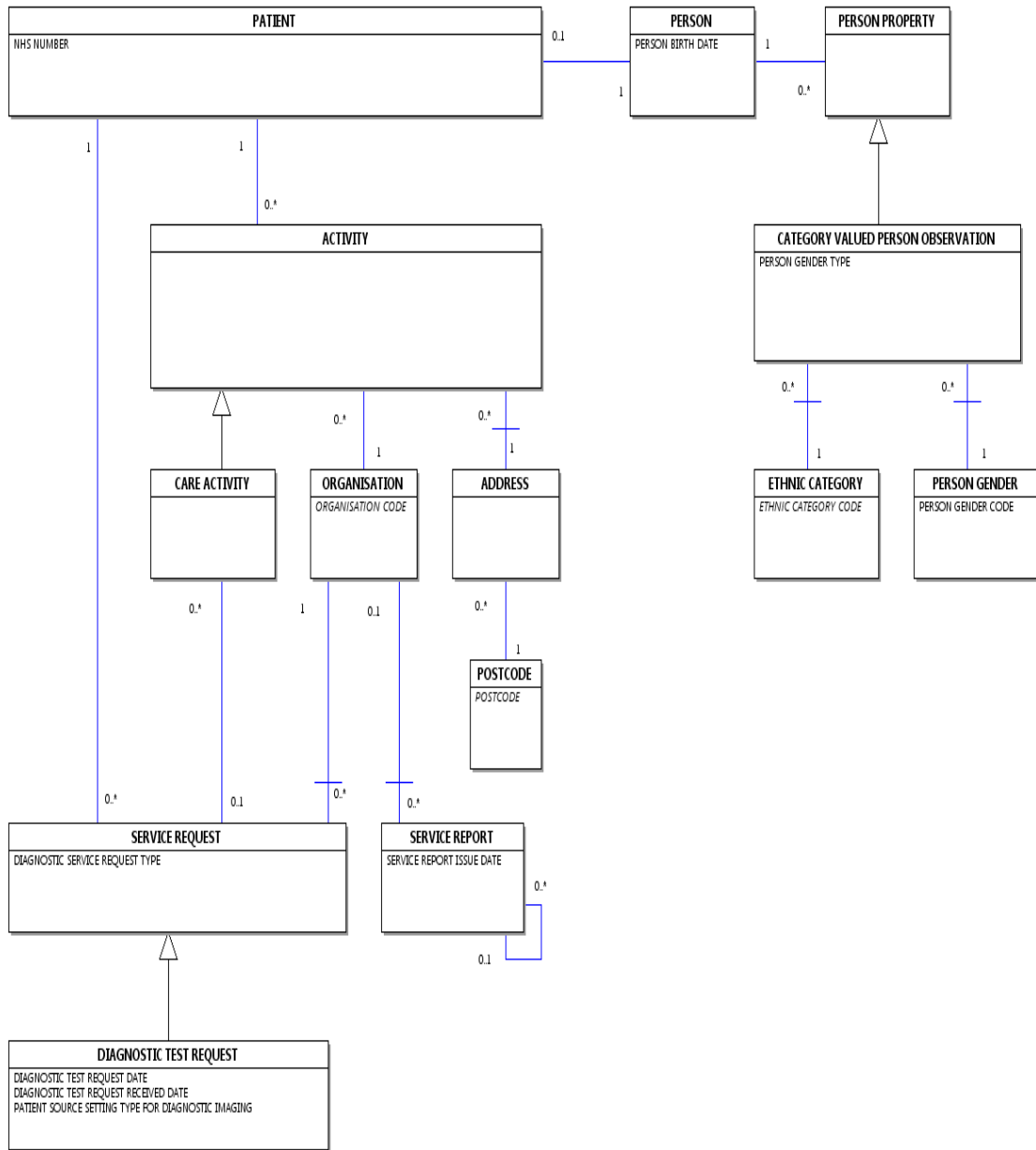

HIV AND AIDS DIAGRAM

Change to Diagram: Changed Diagram

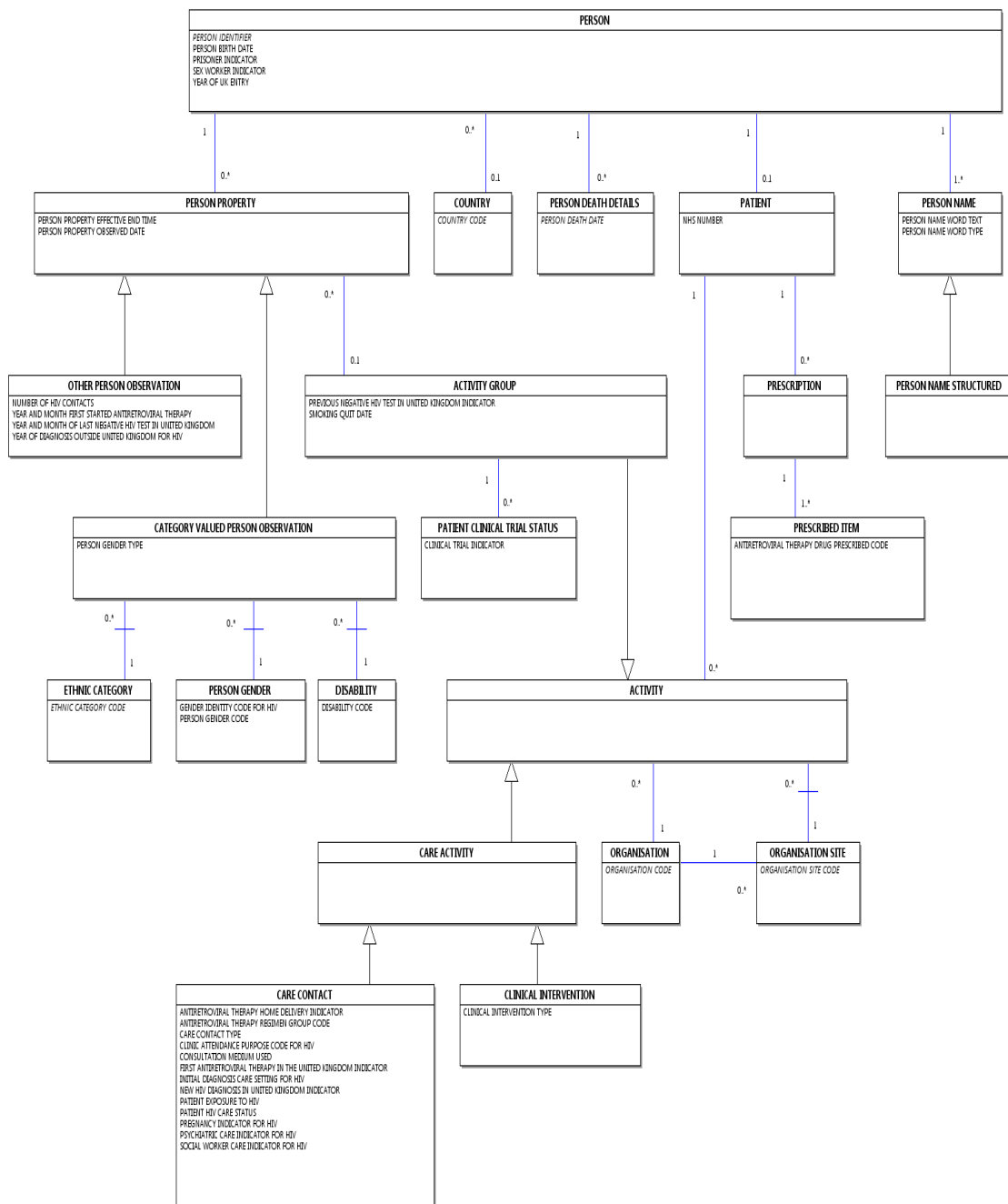

IMPROVING ACCESS TO PSYCHOLOGICAL THERAPIES DIAGRAM

Change to Diagram: Changed Diagram

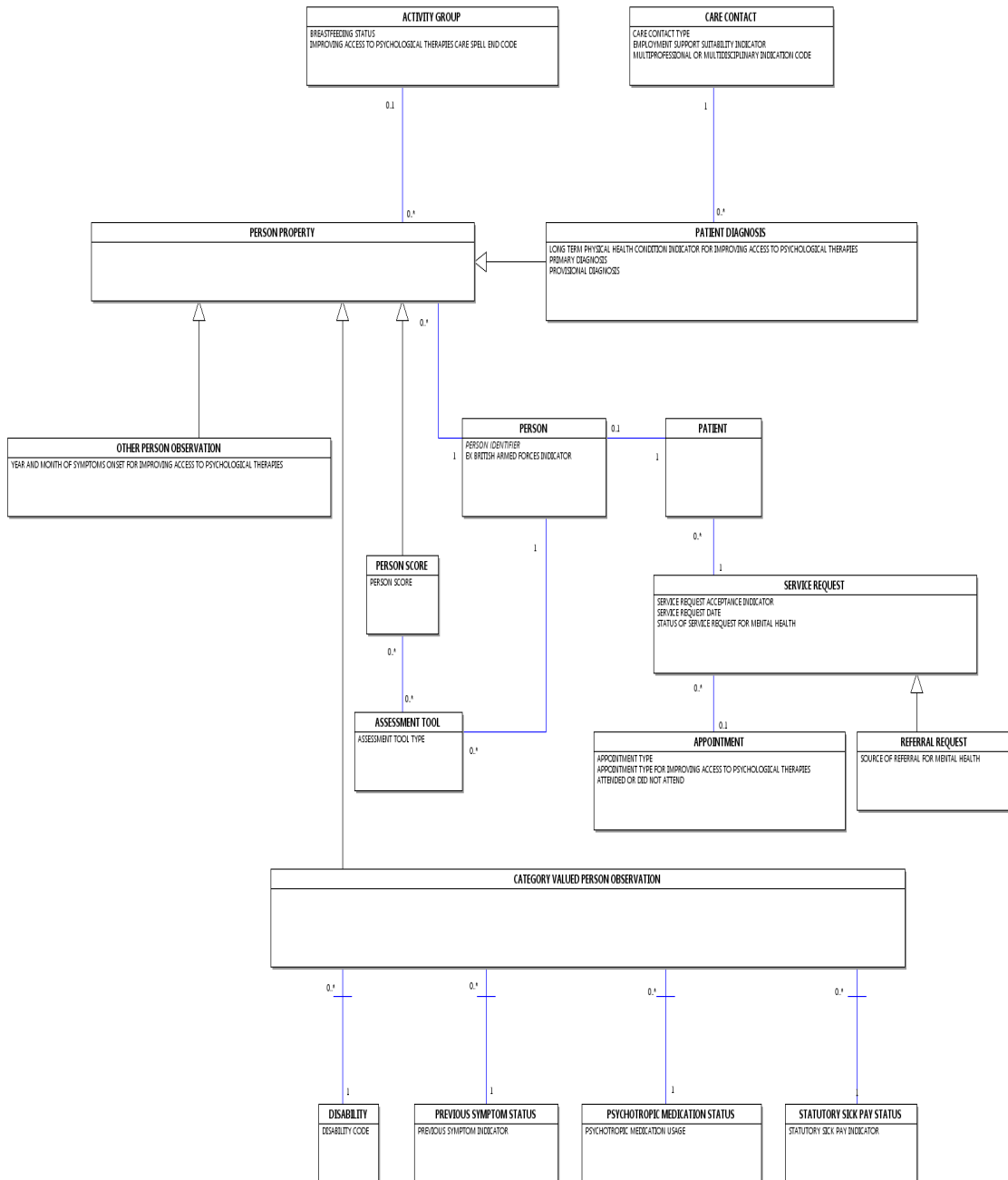

LISTS DIAGRAM

Change to Diagram: Changed Diagram

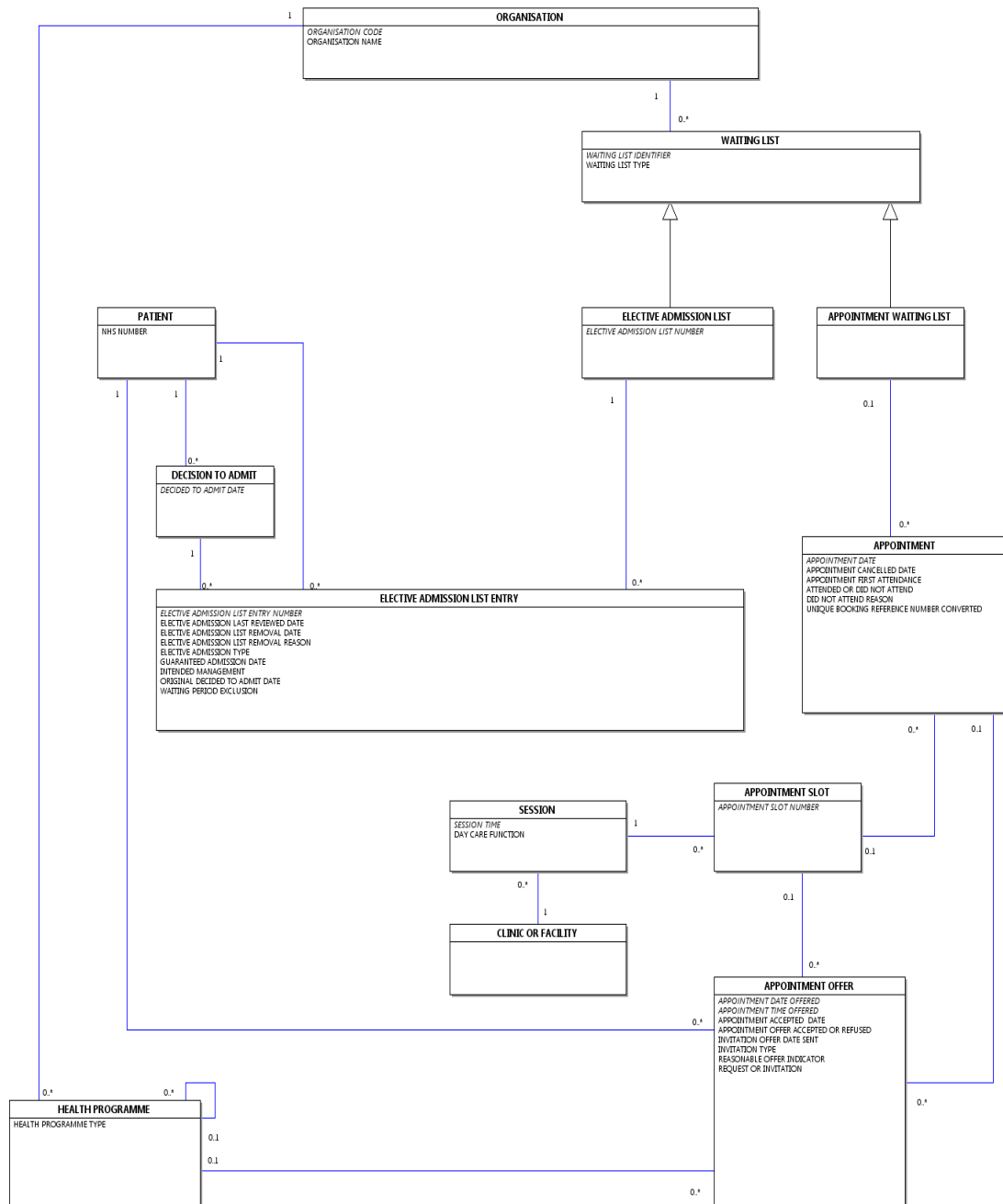

MATERNITY SERVICES SECONDARY USES DIAGRAM

Change to Diagram: Changed Diagram

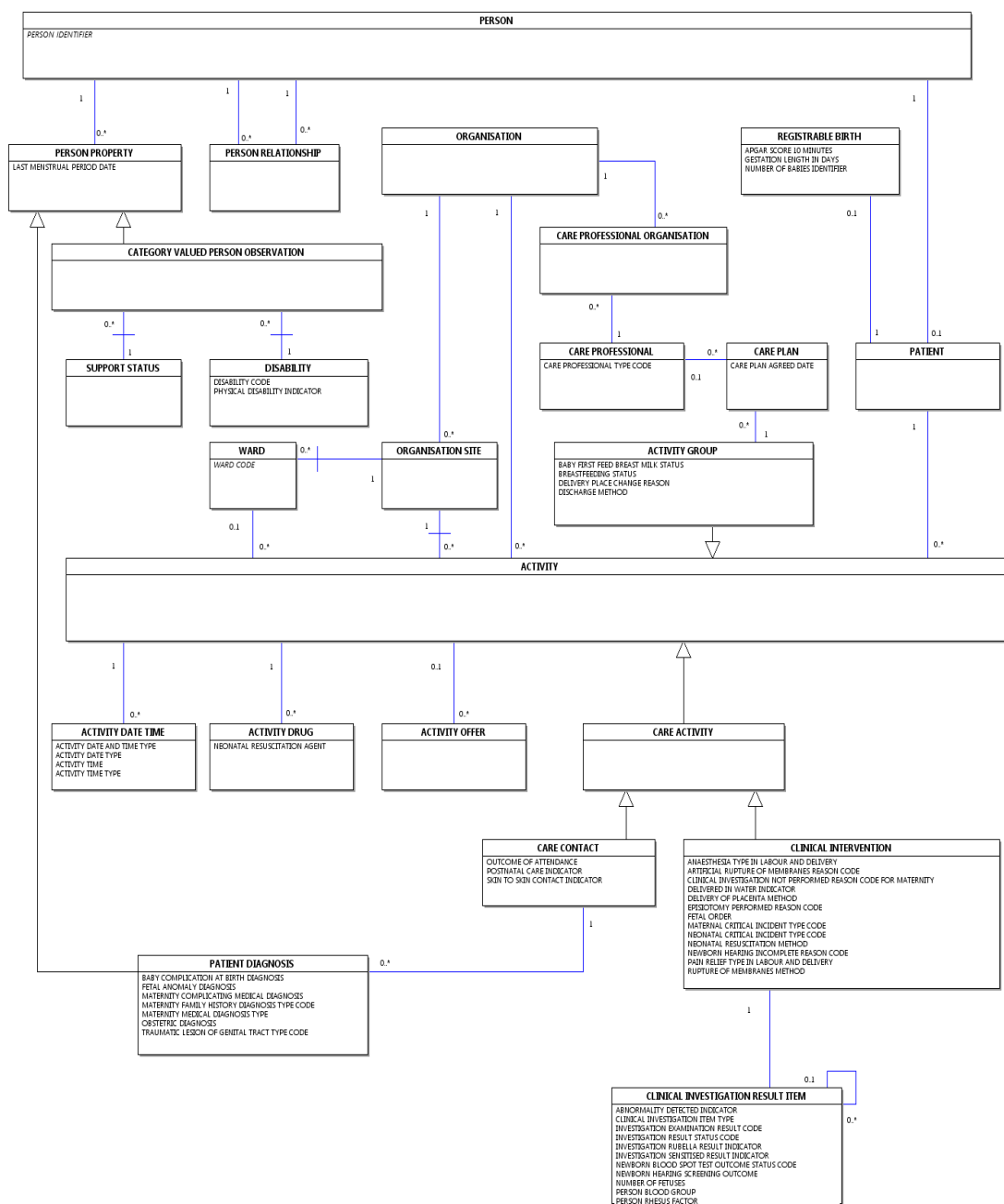

NATIONAL JOINT REGISTRY DIAGRAM

Change to Diagram: Changed Diagram

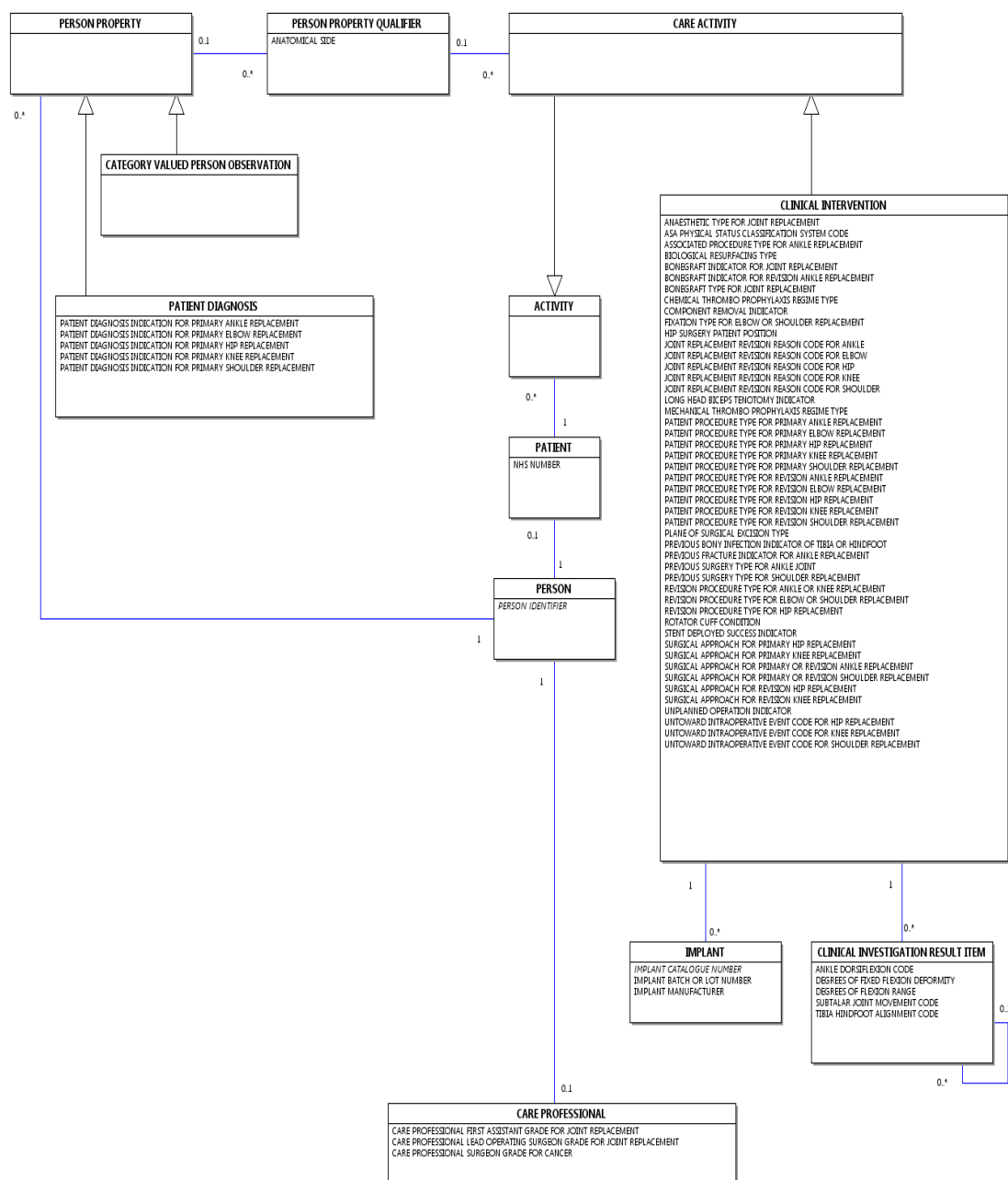

NATIONAL RENAL DIAGRAM

Change to Diagram: Changed Diagram

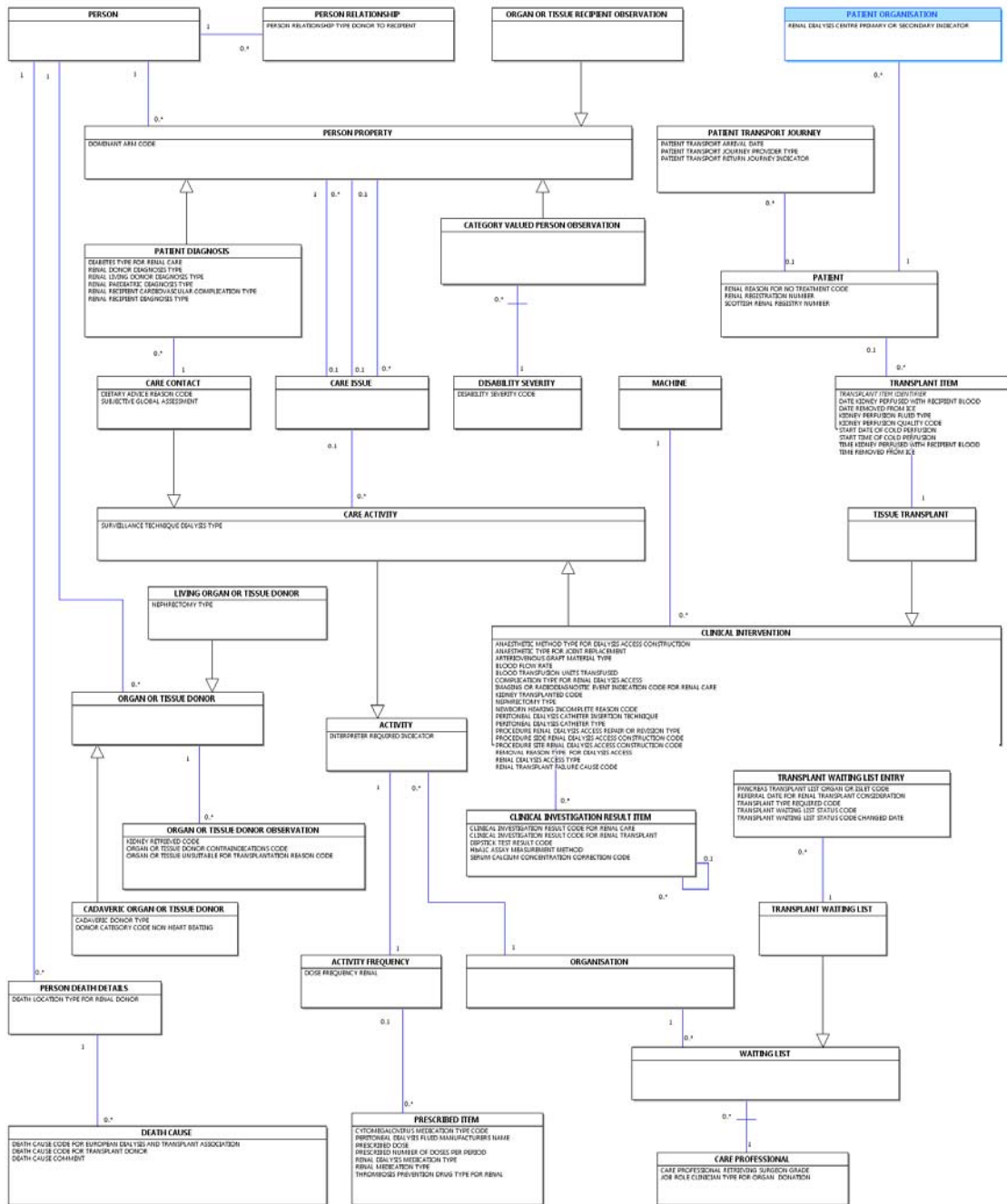

ORGANISATION DIAGRAM

Change to Diagram: Changed Diagram

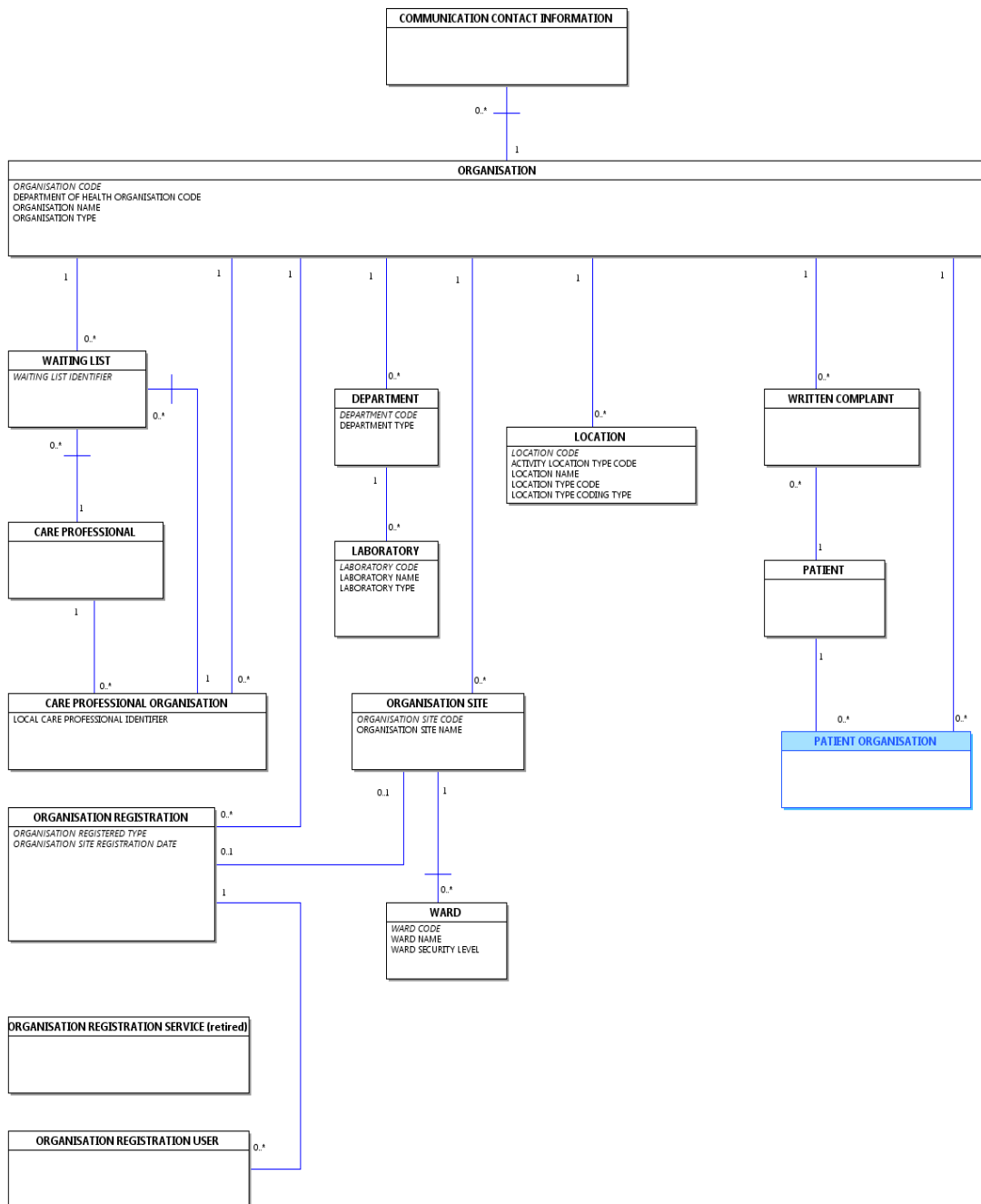

PATIENT PATHWAY DIAGRAM

Change to Diagram: Changed Diagram

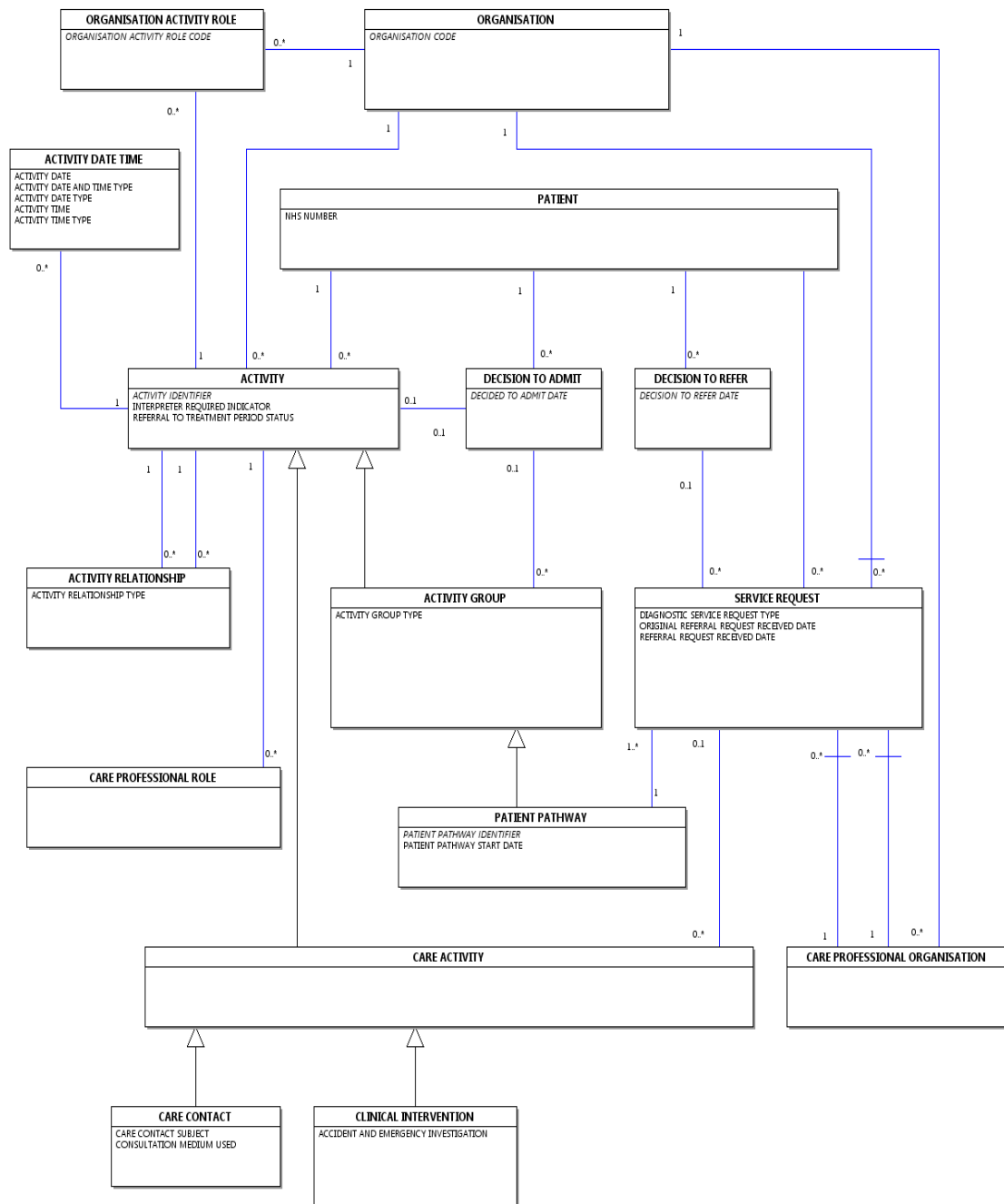

PERSON AND PERSON PROPERTY DIAGRAM

Change to Diagram: Changed Diagram

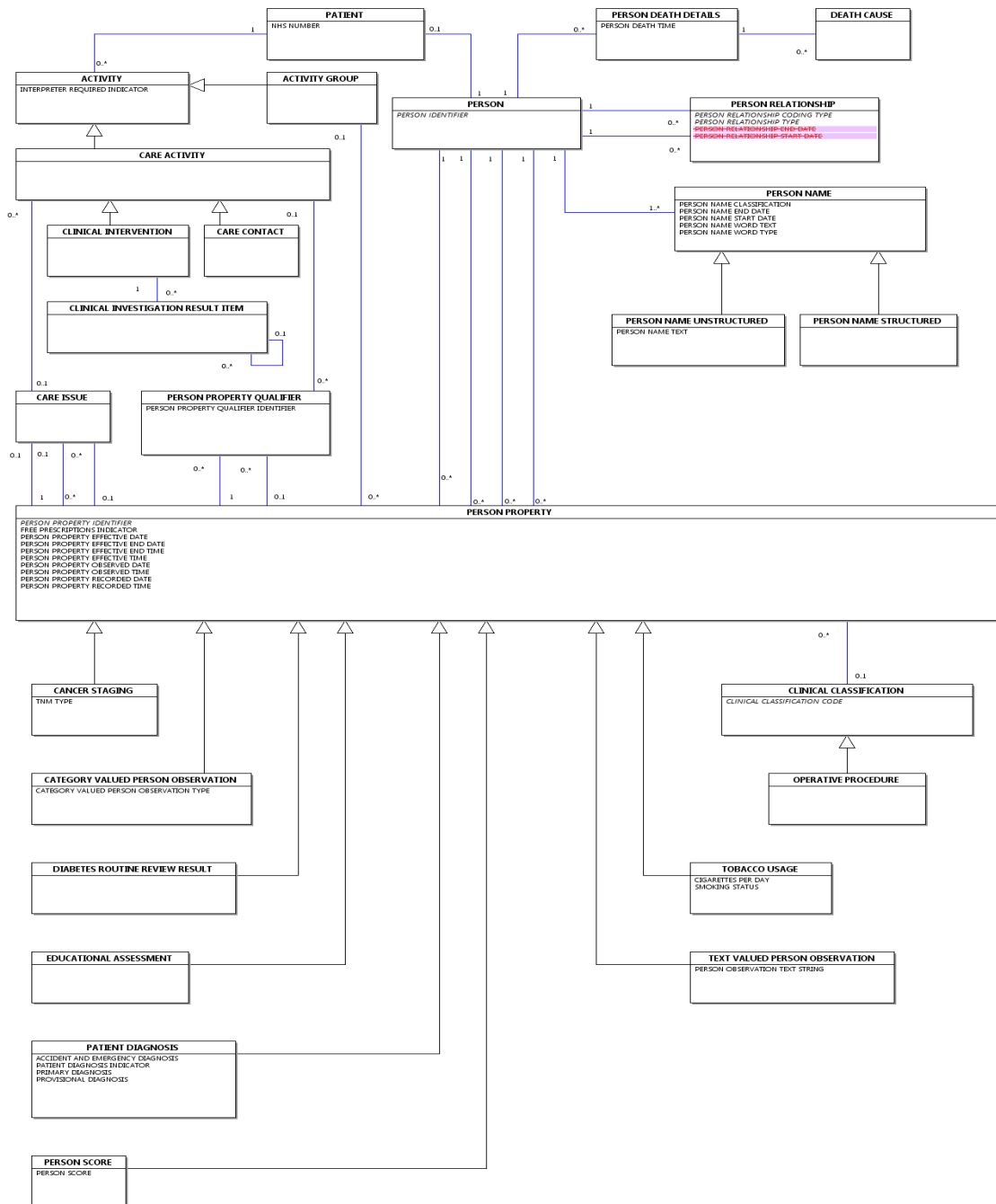

RADIOTHERAPY DIAGRAM

Change to Diagram: Changed Diagram

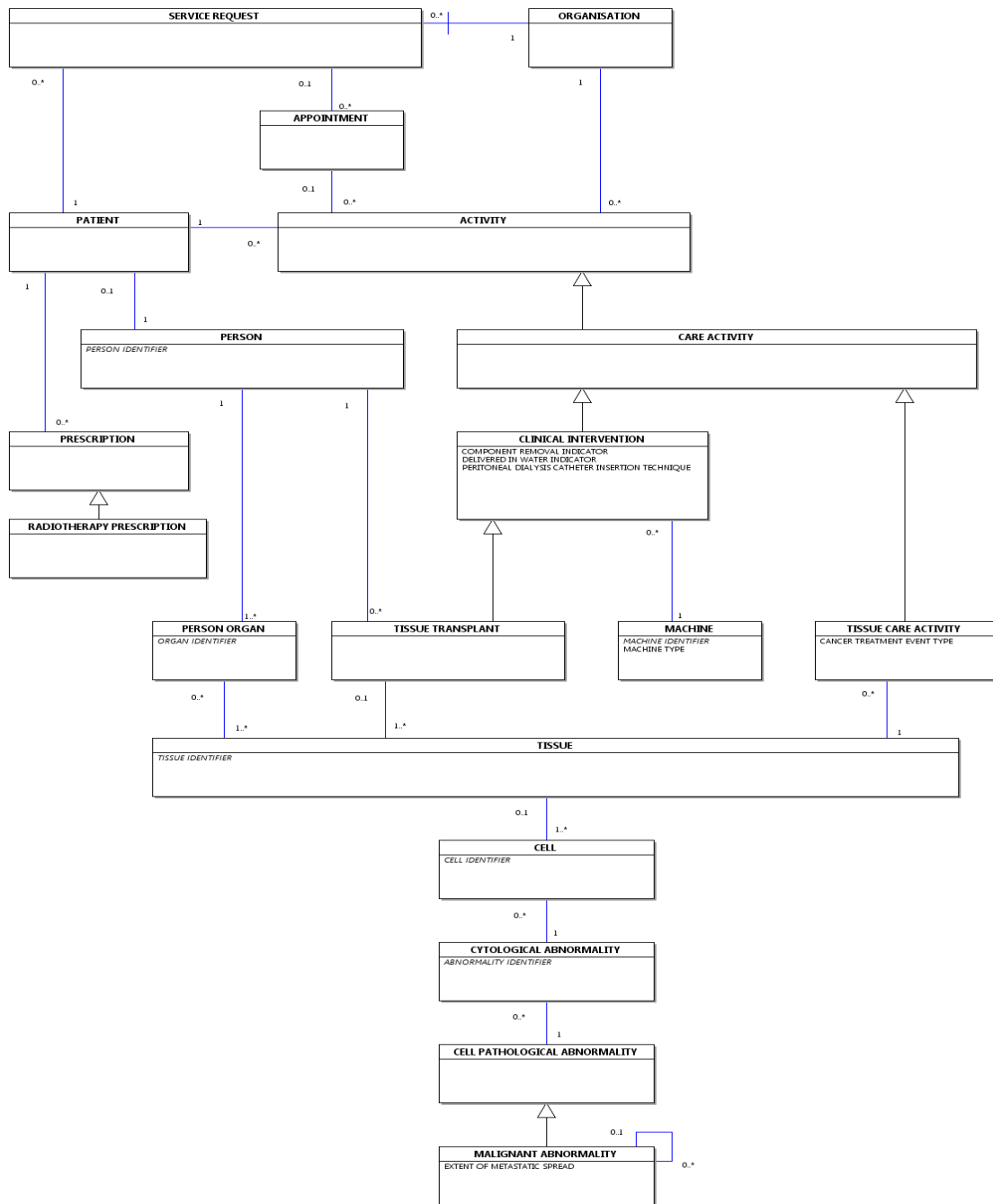

REFERRAL REQUEST DIAGRAM

Change to Diagram: Changed Diagram

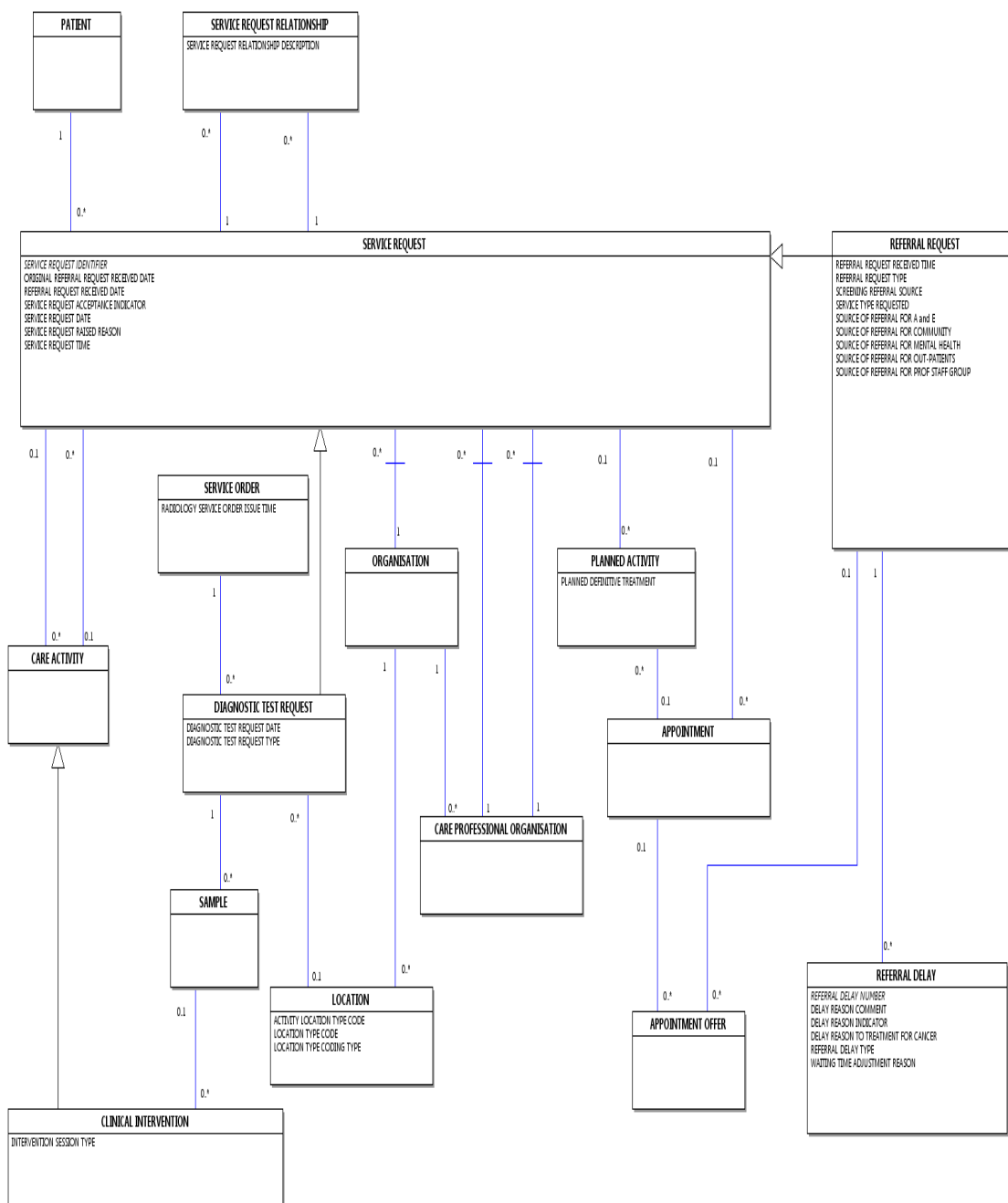

CONSULTANT CLINIC

Change to Supporting Information: Changed Description

A [Consultant Clinic](#) is a [CLINIC OR FACILITY](#).

A [Consultant Clinic](#) is an [Out-Patient Clinic](#).

A [Consultant Clinic](#) is an administrative arrangement enabling [PATIENTS](#) to see a [CONSULTANT](#), the

[CONSULTANT](#)'s staff and associated health professionals. The holding of a clinic provides the opportunity for consultation, investigation and treatment. [PATIENTS](#) normally attend by prior [APPOINTMENT](#). Although a [CONSULTANT](#) is in overall charge, the [CONSULTANT](#) may not be present on all occasions that the clinic is held. However, a member of the [CONSULTANT](#)'s firm or locum for such a member, must always be present. An individual [CONSULTANT](#) may run more than one clinic in the same or different locations. This also includes clinics run by [GENERAL PRACTITIONERS](#) acting as [CONSULTANT](#) (see definition of '[CONSULTANT](#)').

For shared clinics the [Shared Care Out-Patient Consultant](#) should be recorded.

Clinics not controlled by a [CONSULTANT](#) (or [GENERAL PRACTITIONER](#)) should not be included, e.g. those run by midwives (see [Midwife Clinic](#)). [Consultant Clinic Sessions](#) are actual occurrences of [Consultant Clinics](#).

Information recorded for a [Consultant Clinic](#) includes:

[NUMBER OF SESSIONS INTENDED](#)
[PRIOR APPOINTMENT INDICATOR](#)
[SESSION TYPE](#)

CARE CONTACT

Change to Class: Changed Attributes

Attributes of this Class are:

A and E ATTENDANCE CATEGORY
A and E INITIAL ASSESSMENT TRIAGE CATEGORY
A and E STREAM
ACCIDENT AND EMERGENCY ARRIVAL MODE
ACCIDENT AND EMERGENCY ATTENDANCE DISPOSAL
ACUTE HOME-BASED TELEPHONE CONTACT
ANTIRETROVIRAL THERAPY HOME DELIVERY INDICATOR
ANTIRETROVIRAL THERAPY REGIMEN GROUP CODE
BRIEF INTERVENTION PROVIDED INDICATOR
BRIEF INTERVENTION TYPE FOR NHS HEALTH CHECK
CARE CONTACT SERVICE TYPE FOR CHILDREN AND YOUNG PEOPLES HEALTH SERVICE SECONDARY USES
CARE CONTACT SUBJECT
CARE CONTACT TYPE
CARE CONTACT TYPE FOR CHILDREN AND YOUNG PEOPLES HEALTH SERVICE SECONDARY USES
CHILD DIFFICULT TO TEST REASON
CLINICAL NURSE SPECIALIST INDICATION CODE
CLINIC ATTENDANCE PURPOSE CODE FOR HIV
COLPOSCOPY PRIME PROCEDURE TYPE
CONSULTATION MEDIUM USED
CONTRACEPTIVE SERVICE TYPE
DECISION TO UNDERTAKE FURTHER ASSESSMENT INDICATOR
DIETARY ADVICE REASON CODE
EMPLOYMENT SUPPORT SUITABILITY INDICATOR
FIRST ANTIRETROVIRAL THERAPY IN THE UNITED KINGDOM INDICATOR
FIRST ATTENDANCE
FURTHER ASSESSMENT TYPE FOR NHS HEALTH CHECK
INFORMATION AND ADVICE PROVIDED INDICATOR
INFORMATION AND ADVICE TYPE PROVIDED FOR NHS HEALTH CHECK
INITIAL CONTACT
INITIAL DIAGNOSIS CARE SETTING FOR HIV

~~HUD APPLICATION DATE~~
MATERNITY VISIT CALL REASON
MEDICAL STAFF TYPE SEEING PATIENT
METASTATIC STATUS
MULTIPROFESSIONAL OR MULTIDISCIPLINARY INDICATION CODE
NEW HIV DIAGNOSIS IN UNITED KINGDOM INDICATOR
OUTCOME OF ATTENDANCE
OUTCOME OF ATTENDANCE FOR CHILDREN AND YOUNG PEOPLES HEALTH SERVICE SECONDARY USES
PATIENT EXPOSURE TO HIV
PATIENT HIV CARE STATUS
PATIENT INFORMED OF OUTCOME DATE
PATIENT TRIAL STATUS FOR CANCER
POST AND/OR PRE EXPOSURE PROPHYLAXIS CODE
POSTNATAL CARE INDICATOR
PREGNANCY INDICATOR FOR HIV
PSYCHIATRIC CARE INDICATOR FOR HIV
SETTLED ACCOMMODATION INDICATOR
SIGNPOSTING TO SERVICE INDICATOR
SIGNPOSTING TO SERVICE TYPE FOR NHS HEALTH CHECK
SKIN TO SKIN CONTACT INDICATOR
SOCIAL WORKER CARE INDICATOR FOR HIV
STATUTORY ASSESSMENT TYPE
SUBJECTIVE GLOBAL ASSESSMENT
THERAPY TYPE FOR IMPROVING ACCESS TO PSYCHOLOGICAL THERAPIES
TWO YEAR NEONATAL OUTCOMES ASSESSMENT NOT CARRIED OUT REASON

CLINICAL INVESTIGATION RESULT ITEM

Change to Class: Changed Attributes

Attributes of this Class are:

K INVESTIGATION RESULT DATE
K INVESTIGATION RESULT TIME
ABNORMALITY DETECTED INDICATOR
ALBUMINURIA STAGE
ALK 1 STATUS
ANKLE DORSIFLEXION CODE
ANKLE PLANTARFLEXION CODE
ARITHMETIC COMPARATOR
BIOPSY REFERRAL OUTCOME
BREAST BIOPSY REFERRAL OUTCOME
BREAST CANCER HISTOLOGICAL TYPE
BREAST SCREENING MAMMOGRAPHY OUTCOME CODE
CANCER VASCULAR OR LYMPHATIC INVASION
CENTRAL TONE STATUS
CERVICAL GLANDULAR INTRAEPITHELIAL NEOPLASIA PRESENCE AND GRADE
CERVICAL NODE STATUS
CERVICAL SMEAR EXAMINED DATE
CHLAMYDIA TEST RESULT
CLINICAL ASSESSMENT RESULT CODE FOR BREAST CANCER
CLINICAL INVESTIGATION ITEM TYPE
CLINICAL INVESTIGATION ITEM UNIT OF MEASURE
CLINICAL INVESTIGATION RESULT CODE FOR RENAL CARE

CLINICAL INVESTIGATION RESULT CODE FOR RENAL TRANSPLANT
CLINICAL INVESTIGATION RESULT VALUE
CONDITION SEEN IN ABDOMEN DURING XRAY
CYSTIC PERIVENTRICULAR LEUKOMALACIA OBSERVED DURING CRANIAL ULTRASOUND SCAN INDICATOR
CYTOGENETIC ANALYSIS CODE
CYTOGENETIC PRESENCE TYPE FOR RHABDOMYOSARCOMA
CYTOGENETIC RISK CODE
CYTOLOGY RESULT TYPE
CYTOLOGY SMEAR REASON
DEGREES OF FIXED FLEXION DEFORMITY
DEGREES OF FLEXION RANGE
DETRUSOR MUSCLE PRESENCE INDICATION CODE
DEVIATING RESULT INDICATOR
DIPSTICK TEST RESULT CODE
EPIDERMAL GROWTH FACTOR RECEPTOR MUTATIONAL STATUS
EXCISION MARGIN
GENETIC CONFIRMATION INDICATOR
GRADE OF DIFFERENTIATION
HAEMOGLOBINOPATHY INVESTIGATION RESULT CODE FOR NATIONAL NEONATAL DATA SET
HbA1C ASSAY MEASUREMENT METHOD
HEPATOMEGALY INDICATOR
HORMONE EXPRESSION TYPE
INTRAVENTRICULAR HAEMORRHAGE GRADE
INVASIVE CANCER SPECIAL TYPE INDICATOR
INVESTIGATION EXAMINATION RESULT CODE
INVESTIGATION HAEMOGLOBINOPATHY RESULT CODE
INVESTIGATION RESULT STATUS CODE
INVESTIGATION RESULT TEXT
INVESTIGATION RISK RATIO RESULT CODE
INVESTIGATION RUBELLA RESULT INDICATOR
INVESTIGATION SENSITISED RESULT INDICATOR
KARYOTYPE TEST OUTCOME
LACTATE DEHYDROGENASE LEVEL
LYMPH NODE STATUS
MAMMOGRAM RESULT CODE
METASTASIS EXTENT CODE
NEWBORN BLOOD SPOT TEST OUTCOME STATUS CODE
NEWBORN HEARING SCREENING OUTCOME
NUMBER OF FETUSES
NUMERICAL VALUE
PATHOLOGICAL RISK CLASSIFICATION CODE AFTER NEPHRECTOMY
PATHOLOGICAL RISK CLASSIFICATION CODE AFTER PREOPERATIVE CHEMOTHERAPY
PERSON BLOOD GROUP
PERSON RHESUS FACTOR
PORENCEPHALIC CYST VISIBLE DURING CRANIAL ULTRASOUND SCAN INDICATOR
PREOPERATIVE THERAPY RESPONSE TYPE
RADIOLOGICAL RESULT VERIFIED DATE
RADIOLOGICAL RESULT VERIFIED TIME
RESULT ITEM STATUS
RETINOPATHY OF PREMATURITY CLOCK HOURS MAXIMUM STAGE
RETINOPATHY OF PREMATURITY MAXIMUM ZONE
RETINOPATHY OF PREMATURITY PLUS DISEASE STATUS
RETINOPATHY OF PREMATURITY STAGE

S CATEGORY CODE
SERUM CALCIUM CONCENTRATION CORRECTION CODE
~~SMEAR INFECTION TYPE~~
SPECIMEN NATURE
SPLEEN BELOW COSTAL MARGIN
SPLENOMEGALY INDICATOR
SUBTALAR JOINT MOVEMENT CODE
TIBIA HINDFOOT ALIGNMENT CODE
TUMOUR NECROSIS
ULTRASOUND RESULT CODE FOR BREAST CANCER
VENTRICULAR DILATION DIAGNOSED DURING CRANIAL ULTRASOUND SCAN INDICATOR

CLINIC OR FACILITY

Change to Class: Changed Attributes

Attributes of this Class are:

K CLINIC CODE
~~CLINIC NAME~~
~~CLINIC OR FACILITY FREQUENCY~~
~~CLINIC OR FACILITY PURPOSE CODE~~
FACILITY TYPE
JOINT CONSULTANT CLINIC FLAG
~~NUMBER OF SESSIONS INTENDED~~
~~PRIOR APPOINTMENT INDICATOR~~
~~YOUNG PERSONS CLINIC INDICATOR~~

DEPARTMENT

Change to Class: Changed Attributes

Attributes of this Class are:

K DEPARTMENT CODE
ACCIDENT AND EMERGENCY DEPARTMENT TYPE
DEPARTMENT TYPE
~~PREMISES TYPE~~

DIAGNOSTIC TEST REQUEST

Change to Class: Changed Attributes

Attributes of this Class are:

DIAGNOSTIC TEST REQUEST DATE
DIAGNOSTIC TEST REQUEST RECEIVED DATE
DIAGNOSTIC TEST REQUEST TYPE
PATHOLOGY SPECIALTY
PATIENT SOURCE SETTING TYPE FOR DIAGNOSTIC IMAGING
RADIOLOGY APPOINTMENT REQUIRED
RADIOLOGY INVESTIGATION PREV INDICATOR
RADIOLOGY PROCEDURE EARLIEST DATE
RADIOLOGY PROCEDURE LATEST DATE
RADIOLOGY PROCEDURE PRIORITY
RADIOLOGY PROCEDURE REQUESTED DATE
RADIOLOGY PROCEDURE REQUESTED TIME

REQUIRED OUTSIDE NORMAL WORKING HOURS
~~SMEAR REFERRAL NATURE~~
SMEAR SOURCE TYPE

ORGANISATION SITE

Change to Class: Changed Attributes

Attributes of this Class are:

K ORGANISATION SITE CODE
~~ACCREDITED DATE~~
~~DECOMMISSIONED DATE~~
~~HIGH SECURITY PSYCHIATRIC ACCOMMODATION~~
ORGANISATION SITE END DATE
ORGANISATION SITE NAME
~~ORGANISATION SITE START DATE~~
ORGANISATION SITE TYPE
ORIGIN
~~OXYGEN SERVICE SUPPLIER INDICATOR~~
SECURE ACCOMMODATION TYPE CLASSIFIER

PATIENT

Change to Class: Changed Attributes

Attributes of this Class are:

CARER SUPPORT INDICATOR
COMMUNITY HEALTH INDEX NUMBER
DRUG MISUSE DATABASE NUMBER
DRUG MISUSER INJECTED EVER
DRUG MISUSER SHARED NEEDLE EVER
HEALTH AND CARE NUMBER
INJECTED IN LAST 4 WEEKS
~~LAST DISCHARGE DATE~~
NHS NUMBER
~~NHS NUMBER OLD~~
OVERSEAS VISITOR UK ARRIVAL DATE
RENAL REASON FOR NO TREATMENT CODE
RENAL REGISTRATION NUMBER
SCOTTISH RENAL REGISTRY NUMBER
SHARED NEEDLE OR SYRINGE IN LAST 4 WEEKS
YEAR OF FIRST KNOWN PSYCHIATRIC CARE

PATIENT ORGANISATION

Change to Class: Changed Description, Attributes

The identification of a [PATIENT](#) having a relationship with a particular [ORGANISATION](#) such as a [PATIENT](#) having been registered with a [NHS Trust](#) for [SERVICES](#).

[PATIENT ORGANISATION TYPE](#) provides a list of [PATIENT ORGANISATIONS](#).

PATIENT ORGANISATION

Change to Class: Changed Description, Attributes

Attributes of this Class are:

K PATIENT ORGANISATION START DATE
~~DISPENSING SERVICES PROVIDED~~
DISTANCE UNITS
DISTANCE UNITS ADDITIONAL
LOCAL PATIENT IDENTIFIER
~~PATIENT ORGANISATION END DATE~~
~~PATIENT ORGANISATION TYPE~~
RENAL DIALYSIS CENTRE PRIMARY OR SECONDARY INDICATOR
SOCIAL SERVICES CLIENT IDENTIFIER

PERSON RELATIONSHIP

Change to Class: Changed Attributes

Attributes of this Class are:

K PERSON RELATIONSHIP CODING TYPE
K PERSON RELATIONSHIP TYPE
LEAD CONTACT INDICATOR
~~PERSON RELATIONSHIP END DATE~~
~~PERSON RELATIONSHIP START DATE~~
PERSON RELATIONSHIP TYPE DONOR TO RECIPIENT
RELATIONSHIP TO PERSON FOR CHILDREN AND YOUNG PEOPLE

REGISTRABLE BIRTH

Change to Class: Changed Attributes

Attributes of this Class are:

APGAR SCORE 10 MINUTES
APGAR SCORE 1 MINUTE
APGAR SCORE 5 MINUTES
~~BCG ADMINISTERED~~
BIRTH ORDER
DELIVERY METHOD
DELIVERY PLACE TYPE
DELIVERY TIME
FOLLOW UP CARE
GESTATION LENGTH IN DAYS
GESTATION LENGTH IN WEEKS
LIVE OR STILL BIRTH
METABOLIC SCREENING
MODE OF DELIVERY
NUMBER OF BABIES IDENTIFIER
PARENTS CONSANGUINEOUS INDICATOR
PRESENCE OF JAUNDICE
PRESENTATION AT ONSET OF LABOUR
PRESENTATION OF FETUS
RESUSCITATION METHOD DRUGS
RESUSCITATION METHOD POSITIVE PRESSURE
STATUS OF PERSON CONDUCTING DELIVERY

SESSION

Change to Class: Changed Attributes

Attributes of this Class are:

K SESSION DATE
K SESSION NUMBER
K SESSION TIME
~~CANCELLATION REASON~~
DAY CARE FUNCTION
DAY CARE TOTAL PLACE DAYS AVAILABLE
DAY CARE TOTAL PLACE DAYS CANCELLED
GROUP SESSION TYPE CODE FOR COMMUNITY CARE
HELD OR CANCELLED
NUMBER IN GROUP
OPERATING THEATRE SESSION TYPE
SESSION END TIME
SESSION TYPE

ACCREDITED DATE (RETIRED)_ renamed from ACCREDITED DATE

Change to Attribute: Changed Name, Description, status to Retired

The date on which the [ORGANISATION SITE](#) became an accredited premises for the provision of General Medical Services. **This item has been retired from the NHS Data Model and Dictionary.**

The last live version of this item is available in the February 2014 release of the NHS Data Model and Dictionary.

Access to this version can be obtained by emailing information.standards@hscic.gov.uk with "NHS Data Model and Dictionary - Archive Request" in the email subject line.

ACCREDITED DATE (RETIRED)_ renamed from ACCREDITED DATE

Change to Attribute: Changed Name, Description, status to Retired

- Changed Name from Data_Dictionary.Attributes.A.Acc.ACCREDITED_DATE to Retired.Data_Dictionary.Attributes.A.ACCREDITED_DATE
 - Changed Description
 - Retired ACCREDITED DATE
-

BCG ADMINISTERED (RETIRED)_ renamed from BCG ADMINISTERED

Change to Attribute: Changed Name, Description, status to Retired

~~This indicates whether or not a BCG vaccination has been given. This forms part of the neonatal clinical option.~~ **This item has been retired from the NHS Data Model and Dictionary.**

~~Classification:~~ **The last live version of this item is available in the February 2014 release of the NHS Data Model and Dictionary.**

a: Given

~~to:~~ Not given

Access to this version can be obtained by emailing information.standards@hscic.gov.uk with "NHS Data Model and Dictionary - Archive Request" in the email subject line.

BCG ADMINISTERED (RETIRED)_ renamed from BCG ADMINISTERED

Change to Attribute: Changed Name, Description, status to Retired

- Changed Name from Data_Dictionary.Attributes.B.BCG_ADMINISTERED to Retired.Data_Dictionary.Attributes.B.BCG_ADMINISTERED
- Changed Description
- Retired BCG ADMINISTERED

CANCELLATION REASON (RETIRED)_ renamed from CANCELLATION REASON

Change to Attribute: Changed Name, Description, status to Retired

~~A locally defined classification of why an [Operating Theatre Session](#) was cancelled.~~ This item has been retired from the NHS Data Model and Dictionary.

The last live version of this item is available in the February 2014 release of the NHS Data Model and Dictionary.

Access to this version can be obtained by emailing information.standards@hscic.gov.uk with "NHS Data Model and Dictionary - Archive Request" in the email subject line.

CANCELLATION REASON (RETIRED)_ renamed from CANCELLATION REASON

Change to Attribute: Changed Name, Description, status to Retired

- Changed Name from Data_Dictionary.Attributes.C.CANCELLATION_REASON to Retired.Data_Dictionary.Attributes.C.CANCELLATION_REASON
- Changed Description
- Retired CANCELLATION REASON

CLINIC OR FACILITY FREQUENCY (RETIRED)_ renamed from CLINIC OR FACILITY FREQUENCY

Change to Attribute: Changed Name, Description, status to Retired

~~This is an indicator to differentiate between clinics held on a regular basis in the same location, and 'ad hoc' clinics which are not fixed with respect to location or time.~~ This item has been retired from the NHS Data Model and Dictionary.

~~Classification:~~ The last live version of this item is available in the February 2014 release of the NHS Data Model and Dictionary.

~~a:~~ Ad hoc
~~b:~~ Regular

Access to this version can be obtained by emailing information.standards@hscic.gov.uk with "NHS Data Model and Dictionary - Archive Request" in the email subject line.

CLINIC OR FACILITY FREQUENCY (RETIRED)_ renamed from CLINIC OR FACILITY FREQUENCY

Change to Attribute: Changed Name, Description, status to Retired

- Changed Name from Data_Dictionary.Attributes.C.Cla.CLINIC_OR_FACILITY_FREQUENCY to Retired.Data_Dictionary.Attributes.C.CLINIC_OR_FACILITY_FREQUENCY
 - Changed Description
 - Retired CLINIC OR FACILITY FREQUENCY
-

CLINIC OR FACILITY NAME (RETIRED)_ renamed from CLINIC OR FACILITY NAME

Change to Attribute: Changed Name, Description, status to Retired

The name of a [CLINIC OR FACILITY](#). This item has been retired from the NHS Data Model and Dictionary.

The last live version of this item is available in the February 2014 release of the NHS Data Model and Dictionary.

Access to this version can be obtained by emailing information.standards@hscic.gov.uk with "NHS Data Model and Dictionary - Archive Request" in the email subject line.

CLINIC OR FACILITY NAME (RETIRED)_ renamed from CLINIC OR FACILITY NAME

Change to Attribute: Changed Name, Description, status to Retired

- Changed Name from Data_Dictionary.Attributes.C.Cla.CLINIC_OR_FACILITY_NAME to Retired.Data_Dictionary.Attributes.C.CLINIC_OR_FACILITY_NAME
 - Changed Description
 - Retired CLINIC OR FACILITY NAME
-

CLINIC OR FACILITY PURPOSE CODE (RETIRED)_ renamed from CLINIC OR FACILITY PURPOSE CODE

Change to Attribute: Changed Name, Description, status to Retired

A classification of a [CLINIC OR FACILITY](#). This item has been retired from the NHS Data Model and Dictionary.

National Codes: The last live version of this item is available in the February 2014 release of the NHS Data Model and Dictionary.

- 01 Clinic
- 02 Facility

Access to this version can be obtained by emailing information.standards@hscic.gov.uk with "NHS Data Model and Dictionary - Archive Request" in the email subject line.

CLINIC OR FACILITY PURPOSE CODE (RETIRED)_ renamed from CLINIC OR FACILITY

PURPOSE CODE

Change to Attribute: Changed Name, Description, status to Retired

- Changed Name from Data_Dictionary.Attributes.C.Cla.CLINIC_OR_FACILITY_PURPOSE_CODE to Retired.Data_Dictionary.Attributes.C.CLINIC_OR_FACILITY_PURPOSE_CODE
 - Changed Description
 - Retired CLINIC OR FACILITY PURPOSE CODE
-

DECOMMISSIONED DATE (RETIRED)_ renamed from DECOMMISSIONED DATE

Change to Attribute: Changed Name, Description, status to Retired

~~The date on which the [ORGANISATION_SITE](#) ceased to be accredited for family health service practice purposes. This item has been retired from the NHS Data Model and Dictionary.~~

The last live version of this item is available in the February 2014 release of the NHS Data Model and Dictionary.

Access to this version can be obtained by emailing information.standards@hscic.gov.uk with "NHS Data Model and Dictionary - Archive Request" in the email subject line.

DECOMMISSIONED DATE (RETIRED)_ renamed from DECOMMISSIONED DATE

Change to Attribute: Changed Name, Description, status to Retired

- Changed Name from Data_Dictionary.Attributes.D.Dec.DECOMMISSIONED_DATE to Retired.Data_Dictionary.Attributes.D.DECOMMISSIONED_DATE
 - Changed Description
 - Retired DECOMMISSIONED DATE
-

DISPENSING SERVICES PROVIDED (RETIRED)_ renamed from DISPENSING SERVICES PROVIDED

Change to Attribute: Changed Name, Description, status to Retired

~~An indicator of whether or not, for a particular registration, a [PATIENT](#) requires the [GENERAL MEDICAL PRACTITIONER](#) to dispense medicines and appliances. This may be because they live more than 1 mile from the nearest pharmacy or they would have serious difficulty in getting medicines or appliances from the pharmacy. This item has been retired from the NHS Data Model and Dictionary.~~

~~*Classification:* The last live version of this item is available in the February 2014 release of the NHS Data Model and Dictionary.~~

- ~~a. Yes, due to living more than 1 mile in a straight line from the nearest pharmacy~~
- ~~b. Yes, due to living less than 1 mile from the nearest pharmacy but would have serious difficulty in getting to the pharmacy~~

References:

~~Statement of Fees and Allowances Payable to General Medical Practitioners in England and Wales. Access to this version can be obtained by emailing information.standards@hscic.gov.uk with "NHS Data Model and Dictionary - Archive Request" in the email subject line.~~

DISPENSING SERVICES PROVIDED (RETIRED)_ renamed from DISPENSING SERVICES PROVIDED

Change to Attribute: Changed Name, Description, status to Retired

- Changed Name from Data_Dictionary.Attributes.D.Disc.DISPENSING_SERVICES_PROVIDED to Retired.Data_Dictionary.Attributes.D.DISPENSING_SERVICES_PROVIDED
 - Changed Description
 - Retired DISPENSING SERVICES PROVIDED
-

GEOGRAPHIC AREA ORGANISATION RESPONSIBILITY TYPE (RETIRED)_ renamed from GEOGRAPHIC AREA ORGANISATION RESPONSIBILITY TYPE

Change to Attribute: Changed Name, Description, status to Retired

The type of responsibility that an [ORGANISATION](#) has in relation to a [GEOGRAPHIC AREA](#). This item has been retired from the NHS Data Model and Dictionary.

The last live version of this item is available in the February 2014 release of the NHS Data Model and Dictionary.

Access to this version can be obtained by emailing information.standards@hscic.gov.uk with "NHS Data Model and Dictionary - Archive Request" in the email subject line.

GEOGRAPHIC AREA ORGANISATION RESPONSIBILITY TYPE (RETIRED)_ renamed from GEOGRAPHIC AREA ORGANISATION RESPONSIBILITY TYPE

Change to Attribute: Changed Name, Description, status to Retired

- Changed Name from Data_Dictionary.Attributes.G.GEOGRAPHIC_AREA_ORGANISATION_RESPONSIBILITY_TYPE to Retired.Data_Dictionary.Attributes.G.GEOGRAPHIC_AREA_ORGANISATION_RESPONSIBILITY_TYPE
 - Changed Description
 - Retired GEOGRAPHIC AREA ORGANISATION RESPONSIBILITY TYPE
-

HIGH SECURITY PSYCHIATRIC ACCOMMODATION (RETIRED)_ renamed from HIGH SECURITY PSYCHIATRIC ACCOMMODATION

Change to Attribute: Changed Name, Description, status to Retired

An indication of whether or not a [Hospital Site](#) provides high security psychiatric services in high security accommodation for [PATIENTS](#) liable to be detained in hospital under provisions of the Mental Health Act 1983, who require treatment under conditions of special security on account of their dangerous, violent or criminal propensities. This item has been retired from the NHS Data Model and Dictionary.

To provide such services, the [Hospital Site](#) must be part of an [NHS Trust](#) approved by the Secretary of State under paragraph 10(2) and (3) of Schedule 2 to the National Health Service and Community Care Act 1990. The last live version of this item is available in the February 2014 release of the NHS Data Model and Dictionary.

~~Classification:~~ Access to this version can be obtained by emailing information.standards@hscic.gov.uk with "NHS Data Model and Dictionary - Archive Request" in the email subject line.

- a. Yes
- b. No

References:

~~Statutory Instrument 2000 No. 267, The National Health Service (Functions of Health Authorities and Administration Arrangements) Amendment Regulations 2000~~

HIGH SECURITY PSYCHIATRIC ACCOMMODATION (RETIRED)_ renamed from HIGH SECURITY PSYCHIATRIC ACCOMMODATION

Change to Attribute: Changed Name, Description, status to Retired

- Changed Name from Data_Dictionary.Attributes.H.HIGH_SECURITY_PSYCHIATRIC_ACCOMMODATION to Retired.Data_Dictionary.Attributes.H.HIGH_SECURITY_PSYCHIATRIC_ACCOMMODATION
- Changed Description
- Retired HIGH SECURITY PSYCHIATRIC ACCOMMODATION

IUD APPLICATION DATE (RETIRED)_ renamed from IUD APPLICATION DATE

Change to Attribute: Changed Name, Description, status to Retired

The date of application by a [PATIENT](#) to a [GENERAL MEDICAL PRACTITIONER](#) to fit an intrauterine device. **This item has been retired from the NHS Data Model and Dictionary.**

The last live version of this item is available in the February 2014 release of the NHS Data Model and Dictionary.

Access to this version can be obtained by emailing information.standards@hscic.gov.uk with "NHS Data Model and Dictionary - Archive Request" in the email subject line.

IUD APPLICATION DATE (RETIRED)_ renamed from IUD APPLICATION DATE

Change to Attribute: Changed Name, Description, status to Retired

- Changed Name from Data_Dictionary.Attributes.I.Int.IUD_APPLICATION_DATE to Retired.Data_Dictionary.Attributes.I.IUD_APPLICATION_DATE
- Changed Description
- Retired IUD APPLICATION DATE

LAST DISCHARGE DATE (RETIRED)_ renamed from LAST DISCHARGE DATE

Change to Attribute: Changed Name, Description, status to Retired

The date that a [PATIENT](#) aged 75 and over was last discharged from a hospital, or the date that a [PATIENT](#) was last discharged from a hospital following care from a psychiatric specialist. This does not apply to a [PATIENT](#) receiving psychiatric care whose primary diagnosis is drug dependency, alcohol dependency or eating disorder. **This item has been retired from the NHS Data Model and Dictionary.**

This is required to determine the period of time between discharge and admission should there be any re-admission to any [Health Care Provider](#). **The last live version of this item is available in the February 2014 release of the NHS Data Model and Dictionary.**

Access to this version can be obtained by emailing information_standards@hscic.gov.uk with "NHS Data Model and Dictionary - Archive Request" in the email subject line.

LAST DISCHARGE DATE (RETIRED)_ renamed from LAST DISCHARGE DATE

Change to Attribute: Changed Name, Description, status to Retired

- Changed Name from Data_Dictionary.Attributes.L.LAST_DISCHARGE_DATE to Retired.Data_Dictionary.Attributes.L.LAST_DISCHARGE_DATE
- Changed Description
- Retired LAST DISCHARGE DATE

NHS NUMBER OLD (RETIRED)_ renamed from NHS NUMBER OLD

Change to Attribute: Changed Name, Description, status to Retired

~~The old version of the NHS Number.~~ This item has been retired from the NHS Data Model and Dictionary.

The last live version of this item is available in the February 2014 release of the NHS Data Model and Dictionary.

Access to this version can be obtained by emailing information_standards@hscic.gov.uk with "NHS Data Model and Dictionary - Archive Request" in the email subject line.

NHS NUMBER OLD (RETIRED)_ renamed from NHS NUMBER OLD

Change to Attribute: Changed Name, Description, status to Retired

- Changed Name from Data_Dictionary.Attributes.N.NHS.NHS_NUMBER_OLD to Retired.Data_Dictionary.Attributes.N.NHS_NUMBER_OLD
- Changed Description
- Retired NHS NUMBER OLD

NUMBER OF SESSIONS INTENDED (RETIRED)_ renamed from NUMBER OF SESSIONS INTENDED

Change to Attribute: Changed Name, Description, status to Retired

~~Number of clinic sessions intended to take place within the period.~~ This item has been retired from the NHS Data Model and Dictionary.

The last live version of this item is available in the February 2014 release of the NHS Data Model and Dictionary.

Access to this version can be obtained by emailing information_standards@hscic.gov.uk with "NHS Data Model and Dictionary - Archive Request" in the email subject line.

NUMBER OF SESSIONS INTENDED (RETIRED)_ renamed from NUMBER OF SESSIONS INTENDED

Change to Attribute: Changed Name, Description, status to Retired

- Changed Name from Data_Dictionary.Attributes.N.No.NUMBER_OF_SESSIONS_INTENDED to Retired.Data_Dictionary.Attributes.N.NUMBER_OF_SESSIONS_INTENDED
- Changed Description
- Retired NUMBER OF SESSIONS INTENDED

ORGANISATION SITE START DATE (RETIRED)_ renamed from ORGANISATION SITE START DATE

Change to Attribute: Changed Name, Description, status to Retired

The date on which the [ORGANISATION SITE](#) begins to exist. **This item has been retired from the NHS Data Model and Dictionary.**

The last live version of this item is available in the February 2014 release of the NHS Data Model and Dictionary.

Access to this version can be obtained by emailing information.standards@hscic.gov.uk with "NHS Data Model and Dictionary - Archive Request" in the email subject line.

ORGANISATION SITE START DATE (RETIRED)_ renamed from ORGANISATION SITE START DATE

Change to Attribute: Changed Name, Description, status to Retired

- Changed Name from Data_Dictionary.Attributes.O.Org.ORGANISATION_SITE_START_DATE to Retired.Data_Dictionary.Attributes.O.ORGANISATION_SITE_START_DATE
- Changed Description
- Retired ORGANISATION SITE START DATE

OXYGEN SERVICE SUPPLIER INDICATOR (RETIRED)_ renamed from OXYGEN SERVICE SUPPLIER INDICATOR

Change to Attribute: Changed Name, Description, status to Retired

An indicator of whether the [ORGANISATION SITE](#) is paid to supply oxygen services. **This item has been retired from the NHS Data Model and Dictionary.**

~~Classification:~~ **The last live version of this item is available in the February 2014 release of the NHS Data Model and Dictionary.**

- ~~a: Oxygen service supplier~~
- ~~b: Not an oxygen service supplier~~

Access to this version can be obtained by emailing information.standards@hscic.gov.uk with "NHS Data Model and Dictionary - Archive Request" in the email subject line.

OXYGEN SERVICE SUPPLIER INDICATOR (RETIRED)_ renamed from OXYGEN SERVICE SUPPLIER INDICATOR

Change to Attribute: Changed Name, Description, status to Retired

- Changed Name from Data_Dictionary.Attributes.O.Out.OXYGEN_SERVICE_SUPPLIER_INDICATOR to Retired.Data_Dictionary.Attributes.O.OXYGEN_SERVICE_SUPPLIER_INDICATOR
- Changed Description
- Retired OXYGEN SERVICE SUPPLIER INDICATOR

PATIENT ORGANISATION END DATE (RETIRED) renamed from PATIENT ORGANISATION END DATE

Change to Attribute: Changed Name, Description, status to Retired

~~The end of the association between the [PATIENT](#) and the [ORGANISATION](#). This item has been retired from the NHS Data Model and Dictionary.~~

The last live version of this item is available in the February 2014 release of the NHS Data Model and Dictionary.

Access to this version can be obtained by emailing information.standards@hscic.gov.uk with "NHS Data Model and Dictionary - Archive Request" in the email subject line.

PATIENT ORGANISATION END DATE (RETIRED) renamed from PATIENT ORGANISATION END DATE

Change to Attribute: Changed Name, Description, status to Retired

- Changed Name from Data_Dictionary.Attributes.P.Pati.PATIENT_ORGANISATION_END_DATE to Retired.Data_Dictionary.Attributes.P.PATIENT_ORGANISATION_END_DATE
- Changed Description
- Retired PATIENT ORGANISATION END DATE

PATIENT ORGANISATION TYPE (RETIRED) renamed from PATIENT ORGANISATION TYPE

Change to Attribute: Changed Name, Description, status to Retired

~~One of the business definitions listed in the [PATIENT ORGANISATION](#) class as a type of this class. This item has been retired from the NHS Data Model and Dictionary.~~

~~*National Codes:* The last live version of this item is available in the February 2014 release of the NHS Data Model and Dictionary.~~

- 01 Registration
- 02 Temporary Resident

Access to this version can be obtained by emailing information.standards@hscic.gov.uk with "NHS Data Model and Dictionary - Archive Request" in the email subject line.

PATIENT ORGANISATION TYPE (RETIRED) renamed from PATIENT ORGANISATION TYPE

Change to Attribute: Changed Name, Description, status to Retired

- Changed Name from Data_Dictionary.Attributes.P.Pati.PATIENT_ORGANISATION_TYPE to Retired.Data_Dictionary.Attributes.P.PATIENT_ORGANISATION_TYPE

- Changed Description
- Retired PATIENT ORGANISATION TYPE

PERSON RELATIONSHIP END DATE (RETIRED)_ renamed from PERSON RELATIONSHIP END DATE

Change to Attribute: Changed Name, Description, status to Retired

~~The date on which a relationship between one [PERSON](#) and the other ends.~~ This item has been retired from the NHS Data Model and Dictionary.

The last live version of this item is available in the February 2014 release of the NHS Data Model and Dictionary.

Access to this version can be obtained by emailing information.standards@hscic.gov.uk with "NHS Data Model and Dictionary - Archive Request" in the email subject line.

PERSON RELATIONSHIP END DATE (RETIRED)_ renamed from PERSON RELATIONSHIP END DATE

Change to Attribute: Changed Name, Description, status to Retired

- Changed Name from Data_Dictionary.Attributes.P.Person.PERSON_RELATIONSHIP_END_DATE to Retired.Data_Dictionary.Attributes.P.PERSON_RELATIONSHIP_END_DATE
- Changed Description
- Retired PERSON RELATIONSHIP END DATE

PERSON RELATIONSHIP START DATE (RETIRED)___ renamed from PERSON RELATIONSHIP START DATE

Change to Attribute: Changed Name, Description, status to Retired

~~The date on which a relationship between one [PERSON](#) and the other begins.~~ This item has been retired from the NHS Data Model and Dictionary.

The last live version of this item is available in the February 2014 release of the NHS Data Model and Dictionary.

Access to this version can be obtained by emailing information.standards@hscic.gov.uk with "NHS Data Model and Dictionary - Archive Request" in the email subject line.

PERSON RELATIONSHIP START DATE (RETIRED)___ renamed from PERSON RELATIONSHIP START DATE

Change to Attribute: Changed Name, Description, status to Retired

- Changed Name from Data_Dictionary.Attributes.P.Person.PERSON_RELATIONSHIP_START_DATE to Retired.Data_Dictionary.Attributes.P.PERSON_RELATIONSHIP_START_DATE
- Changed Description
- Retired PERSON RELATIONSHIP START DATE

PREMISES TYPE (RETIRED)_ renamed from PREMISES TYPE

Change to Attribute: Changed Name, Description, status to Retired

~~This records the type of premises occupied by the diagnostic department. An inventory of such premises should be maintained by each [DEPARTMENT](#).~~ **This item has been retired from the NHS Data Model and Dictionary.**

The last live version of this item is available in the February 2014 release of the NHS Data Model and Dictionary.

Access to this version can be obtained by emailing information.standards@hscic.gov.uk with "NHS Data Model and Dictionary - Archive Request" in the email subject line.

PREMISES TYPE (RETIRED)_ renamed from PREMISES TYPE

Change to Attribute: Changed Name, Description, status to Retired

- Changed Name from Data_Dictionary.Attributes.P.Pow.PREMISES_TYPE to Retired.Data_Dictionary.Attributes.P.PREMISES_TYPE
- Changed Description
- Retired PREMISES TYPE

PRIOR APPOINTMENT INDICATOR (RETIRED)_ renamed from PRIOR APPOINTMENT INDICATOR

Change to Attribute: Changed Name, Description, status to Retired

~~An indication of whether a prior appointment is always needed for non-urgent first attendances.~~ **This item has been retired from the NHS Data Model and Dictionary.**

Classification: **The last live version of this item is available in the February 2014 release of the NHS Data Model and Dictionary.**

- a: ~~Prior appointment always needed~~
- b: ~~Prior appointment not always needed~~

Access to this version can be obtained by emailing information.standards@hscic.gov.uk with "NHS Data Model and Dictionary - Archive Request" in the email subject line.

PRIOR APPOINTMENT INDICATOR (RETIRED)_ renamed from PRIOR APPOINTMENT INDICATOR

Change to Attribute: Changed Name, Description, status to Retired

- Changed Name from Data_Dictionary.Attributes.P.Prio.PRIOR_APPOINTMENT_INDICATOR to Retired.Data_Dictionary.Attributes.P.PRIOR_APPOINTMENT_INDICATOR
- Changed Description
- Retired PRIOR APPOINTMENT INDICATOR

SMEAR INFECTION TYPE (RETIRED)_ renamed from SMEAR INFECTION TYPE

Change to Attribute: Changed Name, Description, status to Retired

~~A coded classification of infection found as a result of a pathology test on a Cytology sample. This item has been retired from the NHS Data Model and Dictionary.~~

~~**Classification:** The last live version of this item is available in the February 2014 release of the NHS Data Model and Dictionary.~~

- ~~a: Trichonomas~~
- ~~b: Candida~~
- ~~c: Wart Virus (HPV)~~
- ~~d: Herpes~~
- ~~e: Actinomyces~~
- ~~f: Other (to be specified)~~

~~References:~~

~~GP - Health Authority Information Flows 1996. Access to this version can be obtained by emailing information.standards@hscic.gov.uk with "NHS Data Model and Dictionary - Archive Request" in the email subject line.~~

SMEAR INFECTION TYPE (RETIRED)_ renamed from SMEAR INFECTION TYPE

Change to Attribute: Changed Name, Description, status to Retired

- Changed Name from Data_Dictionary.Attributes.S.Sig.SMEAR_INFECTION_TYPE to Retired.Data_Dictionary.Attributes.S.SMEAR_INFECTION_TYPE
- Changed Description
- Retired SMEAR INFECTION TYPE

SMEAR REFERRAL NATURE (RETIRED)_ renamed from SMEAR REFERRAL NATURE

Change to Attribute: Changed Name, Description, status to Retired

~~An indicator of whether the [Pathology Laboratory](#) examining the cervical smear was the same [LABORATORY](#) that initially received the smear, whether it received the smear and passed it to another [LABORATORY](#) for examination or whether it received the smear from another [LABORATORY](#). This item has been retired from the NHS Data Model and Dictionary.~~

~~This indicator is used in [KC61](#) to record information about the number of smears passed from one [Pathology Laboratory](#) to another for examination. The last live version of this item is available in the February 2014 release of the NHS Data Model and Dictionary.~~

~~**Classification:** Access to this version can be obtained by emailing information.standards@hscic.gov.uk with "NHS Data Model and Dictionary - Archive Request" in the email subject line.~~

- ~~a: Smear examined by laboratory to which it was originally sent~~
- ~~b: Smear passed to another laboratory for examination~~
- ~~c: Smear received from another laboratory and examined~~

SMEAR REFERRAL NATURE (RETIRED)_ renamed from SMEAR REFERRAL NATURE

Change to Attribute: Changed Name, Description, status to Retired

- Changed Name from Data_Dictionary.Attributes.S.Sig.SMEAR_REFERRAL_NATURE to

Retired.Data_Dictionary.Attributes.S.SMEAR_REFERRAL_NATURE

- Changed Description
- Retired SMEAR REFERRAL NATURE

YOUNG PERSONS CLINIC INDICATOR (RETIRED)_ renamed from YOUNG PERSONS CLINIC INDICATOR

Change to Attribute: Changed Name, Description, status to Retired

An indication of whether or not a [Sexual and Reproductive Health Clinic](#) is held specifically for [PERSONS](#) under the age of 25. **This item has been retired from the NHS Data Model and Dictionary.**

Classification: The last live version of this item is available in the February 2014 release of the NHS Data Model and Dictionary.

- a: Yes
- b: No

Access to this version can be obtained by emailing information.standards@hscic.gov.uk with "NHS Data Model and Dictionary - Archive Request" in the email subject line.

YOUNG PERSONS CLINIC INDICATOR (RETIRED)_ renamed from YOUNG PERSONS CLINIC INDICATOR

Change to Attribute: Changed Name, Description, status to Retired

- Changed Name from Data_Dictionary.Attributes.Y.YOUNG_PERSONS_CLINIC_INDICATOR to Retired.Data_Dictionary.Attributes.Y.YOUNG_PERSONS_CLINIC_INDICATOR
- Changed Description
- Retired YOUNG PERSONS CLINIC INDICATOR

OCCUPIED BED DAYS (RETIRED)_ renamed from OCCUPIED BED DAYS

Change to Data Element: Changed Name, Description, status to Retired

Format/Length:
HES Item:
National Codes:
Default Codes:

Notes:

~~OCCUPIED BED DAYS~~ are derived from ~~WARD LISTING TOTAL BED OCCUPIED~~, which should be recorded each day as part of the ~~DAILY WARD LISTING~~. This daily count should then be totalled across the period for which the data is required. Note that this excludes ~~PATIENTS~~ who are temporarily absent e.g. on ~~Home Leave~~. **This item has been retired from the NHS Data Model and Dictionary.**

The last live version of this item is available in the February 2014 release of the NHS Data Model and Dictionary.

Access to this version can be obtained by emailing information.standards@hscic.gov.uk with "NHS Data Model and Dictionary - Archive Request" in the email subject line.

OCCUPIED BED DAYS (RETIRED)_ renamed from OCCUPIED BED DAYS

Change to Data Element: Changed Name, Description, status to Retired

- Changed Name from Data_Dictionary.Data_Field_Notes.O.Oc.OCCUPIED_BED_DAYS to Retired.Data_Dictionary.Data_Field_Notes.O.OCCUPIED_BED_DAYS
 - Changed Description
 - Retired OCCUPIED BED DAYS
-

For enquiries about this Change Request, please email information.standards@hscic.gov.uk