

Health and Social Care Information Centre

NHS Data Model and Dictionary Service

Type: Data Dictionary Change Notice
Reference: 1424
Version No: 1.0
Subject: Application Identifier (GS1)
Effective Date: Immediate
Reason for Change: Amendment to definition
Publication Date: 22 November 2013

Background:

An issue has been identified regarding the existence of a redundant data item.

This Data Dictionary Change Notice (DDCN) updates the NHS Business Definition - Application Identifier (GS1) by including detail regarding codes for use in the NHS when identifying the type of data used for purposes of Automatic Identification and Data capture (AIDC).

To view a demonstration on "How to Read an NHS Data Model and Dictionary Change Request", visit the NHS Data Model and Dictionary help pages at: http://www.datadictionary.nhs.uk/Flash_Files/changerequest.htm.

Note: if the web page does not open, please copy the link and paste into the web browser.

Summary of changes:

Diagrams

[NATIONAL RENAL DIAGRAM](#)

Changed Diagram

[ORGANISATION DIAGRAM](#)

Changed Diagram

Supporting Information

[APPLICATION IDENTIFIER \(GS1\)](#)

Changed Description

Class Definitions

[PATIENT ORGANISATION](#)

Changed Attributes

Attribute Definitions

[APPLICATION IDENTIFIER GS1 \(RETIRED\)](#) renamed from [APPLICATION IDENTIFIER GS1](#)

Changed Name, status to Retired, Description

Date: 22 November 2013

Sponsor: Kenn Lunn, Head of Information Standards Delivery, Health and Social Care Information Centre

Note: New text is shown with a blue background. Deleted text is crossed out. Retired text is shown in grey. Within the Diagrams deleted classes and relationships are red, changed items are blue and new items are green.

NATIONAL RENAL DIAGRAM

Change to Diagram: Changed Diagram

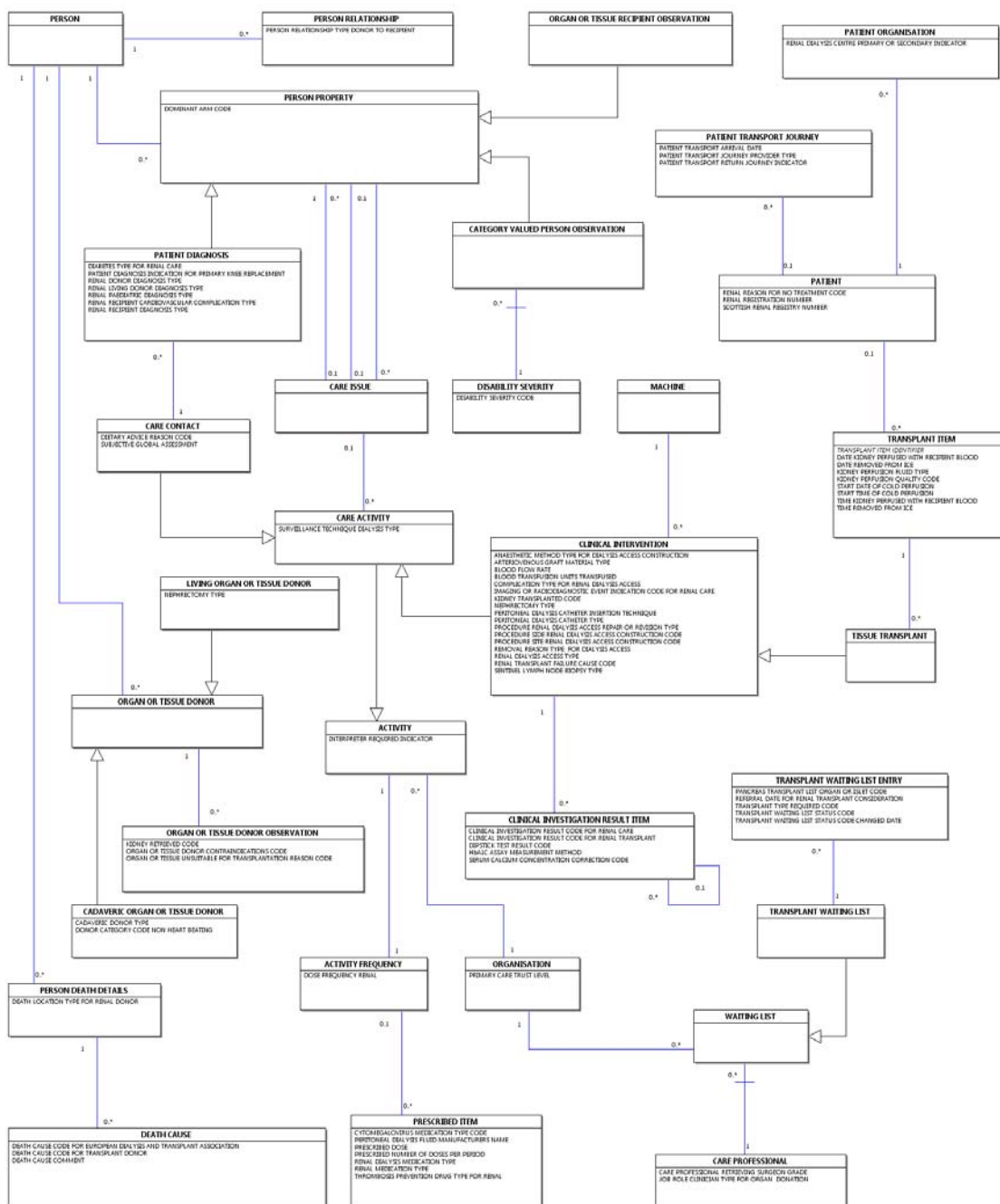

ORGANISATION DIAGRAM

Change to Diagram: Changed Diagram

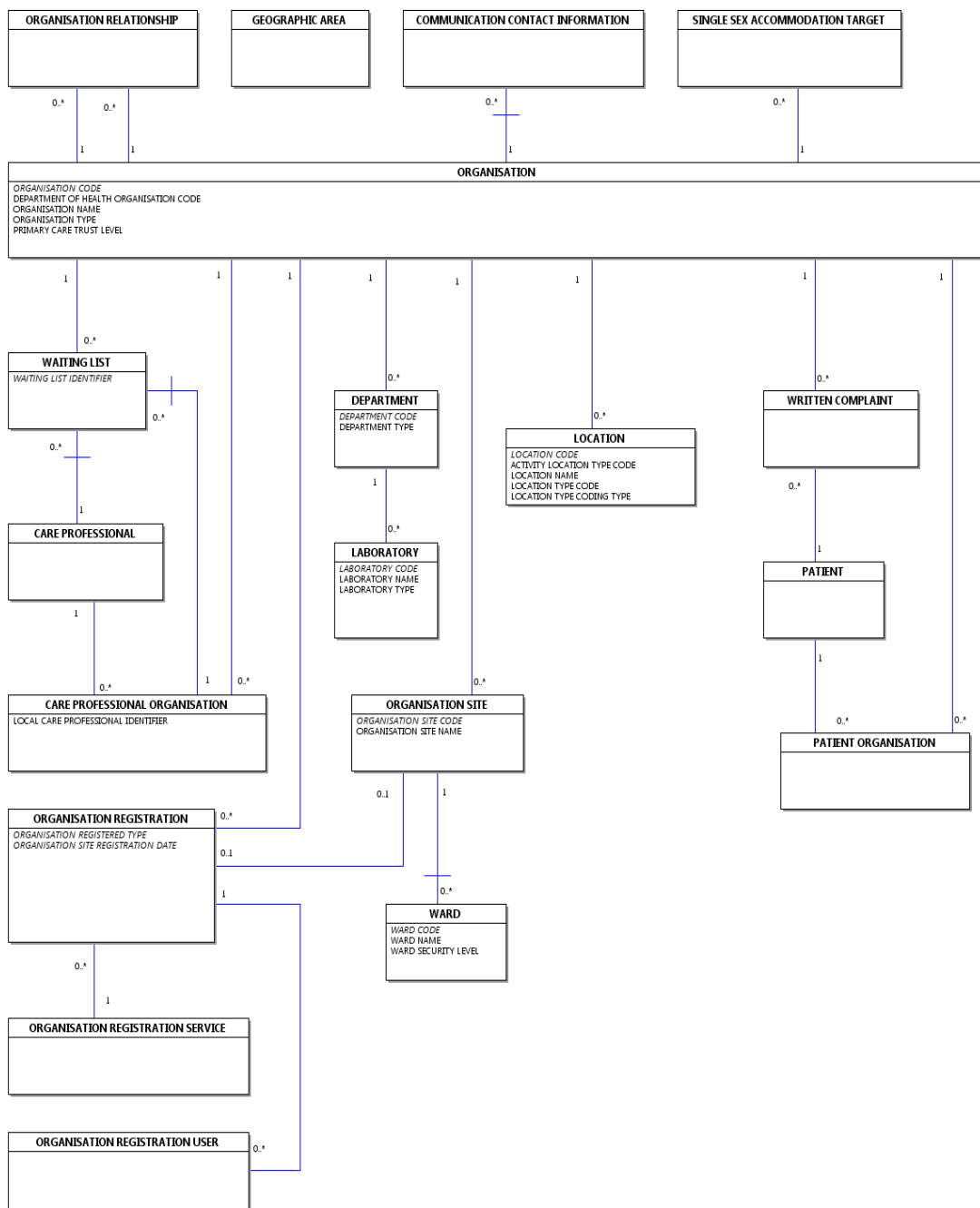

APPLICATION IDENTIFIER (GS1)

Change to Supporting Information: Changed Description

An [Application Identifier \(GS1\) \(AI\)](#) is a 2,3 or 4 digit number, that indicates the meaning (or status) of the data, which immediately follows the [Application Identifier \(GS1\)](#). It is only used with [GS1](#) data carriers, such as GS1-128 and CS1 DataMatrix bar codes.

An [Application Identifier \(GS1\)](#) identifies the type of data used for the purposes of [Automatic Identification and](#)

[Data Capture](#) using [GS1](#) standards.

A set of national (2 digit) numbers are issued for use in the NHS. These are:

- 91 Hospital Identifiers.
Identifies that the data immediately following the [Application Identifier](#) relates to local hospital identifiers, typically [ORGANISATION CODE \(CODE OF PROVIDER\)](#), [PATIENT hospital/Patient Administration System \(PAS\) number](#) and the [NHS Trust GS1 Unique Organisation Prefix](#).
- 92 Baby Details.
Identifies that the data immediately following the [Application Identifier](#) relates to baby details, typically [NUMBER OF BABIES IDENTIFIER \(PATIENT IDENTIFICATION\)](#), [PERSON FAMILY NAME \(MOTHER OF BABY\)](#) and [PERSON GIVEN NAME \(MOTHER OF BABY\)](#).
- 93 Patient Descriptive Data.
Identifies that the data immediately following the [Application Identifier](#) relates to [PATIENT descriptive data](#), typically [PERSON FAMILY NAME](#), [PERSON GIVEN NAME](#), [DATE OF BIRTH \(PATIENT IDENTIFICATION\)](#) and [TIME OF BIRTH \(PATIENT IDENTIFICATION\)](#).

Notes:

Codes 94-97 have been reserved for national use only, and are not to be allocated by the NHS locally. Codes 98 and 99 can be allocated by the NHS for local use.

APPLICATION IDENTIFIER (GS1)

Change to Supporting Information: Changed Description

- Changed Description

PATIENT ORGANISATION

Change to Class: Changed Attributes

Attributes of this Class are:

K PATIENT ORGANISATION START DATE
~~APPLICATION IDENTIFIER GS1~~
BLOCK OR SPECIAL INDICATOR
DISPENSING SERVICES PROVIDED
DISTANCE UNITS
DISTANCE UNITS ADDITIONAL
LOCAL PATIENT IDENTIFIER
PATIENT ORGANISATION END DATE
PATIENT ORGANISATION TYPE
REGISTRATION DISCHARGE
REGISTRATION SOURCE
REGISTRATION TYPE
RENAL DIALYSIS CENTRE PRIMARY OR SECONDARY INDICATOR
RURAL PRACTICE PAYMENT
SOCIAL SERVICES CLIENT IDENTIFIER
WALKING UNIT
WALKING UNIT ADDITIONAL

APPLICATION IDENTIFIER GS1 (RETIRED)_ renamed from APPLICATION IDENTIFIER GS1

Change to Attribute: Changed Name, status to Retired, Description

An identifier of the type of data used for the purposes of [Automatic Identification and Data Capture](#) using

~~GS1 standards. This item has been retired from the NHS Data Model and Dictionary.~~

~~National Codes. The last live version of this item is available in the ?????? release of the NHS Data Model and Dictionary.~~

- ~~91 Hospital Identifiers:
Identifies that the data immediately following the Application Identifier relates to local hospital identifiers, typically ORGANISATION CODE (CODE OF PROVIDER), PATIENT hospital/Patient Administration System (PAS) number and the NHS Trust GS1 Unique Organisation Prefix.~~
- ~~92 Baby Details:
Identifies that the data immediately following the Application Identifier relates to baby details, typically NUMBER OF BABIES IDENTIFIER (PATIENT IDENTIFICATION), PERSON FAMILY NAME (MOTHER OF BABY) and PERSON GIVEN NAME (MOTHER OF BABY).~~
- ~~93 Patient Descriptive Data:
Identifies that the data immediately following the Application Identifier relates to PATIENT descriptive data, typically PERSON FAMILY NAME, PERSON GIVEN NAME, DATE OF BIRTH (PATIENT IDENTIFICATION) and TIME OF BIRTH (PATIENT IDENTIFICATION).~~

Notes:

~~National codes 94-97 have been reserved for national use only, and are not to be allocated by the NHS locally. National codes 98 and 99 can be allocated by the NHS for local use. Access to this version can be obtained by emailing information.standards@hscic.gov.uk with "NHS Data Model and Dictionary - Archive Request" in the email subject line.~~

APPLICATION IDENTIFIER GS1 (RETIRED)_ renamed from APPLICATION IDENTIFIER GS1

Change to Attribute: Changed Name, status to Retired, Description

- Changed Name from Data_Dictionary.Attributes.A.Ap.APPLICATION_IDENTIFIER_GS1 to Retired.Data_Dictionary.Attributes.A.APPLICATION_IDENTIFIER_GS1
 - Retired APPLICATION IDENTIFIER GS1
 - Changed Description
-

For enquiries about this Change Request, please email information.standards@hscic.gov.uk