

## Health and Social Care Information Centre

### NHS Data Model and Dictionary Service

<b>Type:</b>	Data Dictionary Change Notice
<b>Reference:</b>	1413
<b>Version No:</b>	1.0
<b>Subject:</b>	Retirement of Standards - DSCNs 13/97/P07, 15/96/P14, 17/2001, 20/2004, 21/2001, 21/2003, 28/98/P20, 33/2003 and 43/2002
<b>Effective Date:</b>	1 April 2014
<b>Reason for Change:</b>	Retirement of Data Standards
<b>Publication Date:</b>	25 February 2014

#### Background:

The Information Standards Board for Health and Social Care (ISB) has conducted a review of all Data Set Change Notices (DSCNs) and Information Standards Notices (ISNs) issued since 1987, to update its portfolio of standards prior to the handover of responsibility to NHS England, the Health and Social Care Information Centre (HSCIC) and Public Health England.

This review has identified a number of data standards in the NHS Data Model and Dictionary which have been superseded or are no longer in use.

This Data Dictionary Change Notice (DDCN) retires the items in the NHS Data Model and Dictionary in line with the retirement of the following Data Set Change Notices, as listed on the ISB [Advanced Notification - Withdrawal](#) issued 26/09/13:

- DSCN 13/97/P07 - Data Standards: General Dental Services and GMP Census
- DSCN 15/96/P14 - GP Fundholding and GP System Accreditation
- DSCN 15/2000 - Data Standards: Primary Care
- DSCN 17/2001 - Data Standards: Items of Service Delivery
- DSCN 20/2004 - Data Standards: GMS Contract - patient registrations
- DSCN 21/2001 - Data Standards: NHS Information Revised Ophthalmic Services Forms
- DSCN 21/2003 - Data Standards: Public Health Laboratory Service (PHLS) cessation
- DSCN 28/98/P20 - Data Standards: Family Health Services information
- DSCN 33/2003 - Data Standards: Registered Care Homes
- DSCN 43/2002 - Data Standards: UKCC replaced by the NMC (Nursing and Midwifery Council)

To view a demonstration on "How to Read an NHS Data Model and Dictionary Change Request", visit the NHS Data Model and Dictionary help pages at: [http://www.datadictionary.nhs.uk/Flash\\_Files/changerequest.htm](http://www.datadictionary.nhs.uk/Flash_Files/changerequest.htm).

Note: if the web page does not open, please copy the link and paste into the web browser.

#### Summary of changes:

##### **Diagrams**

<a href="#">ACTIVITY DIAGRAM</a>	Changed Diagram
<a href="#">CARE PROFESSIONAL DIAGRAM</a>	Changed Diagram
<a href="#">CHILD AND ADOLESCENT MENTAL HEALTH SERVICES SECONDARY USES DIAGRAM</a>	Changed Diagram
<a href="#">CHILDREN AND YOUNG PEOPLE'S HEALTH SERVICE SECONDARY USES DIAGRAM</a>	Changed Diagram
<a href="#">COMMUNITY DIAGRAM</a>	Changed Diagram
<a href="#">PRESCRIBING AND DISPENSING DIAGRAM</a>	Changed Diagram

## **Supporting Information**

<a href="#"><u>ANAESTHETIC SERVICE (RETIRED)</u></a> renamed from <a href="#"><u>ANAESTHETIC SERVICE</u></a>	Changed Name, status to Retired, Description
<a href="#"><u>CARE HOME REGISTRATION (RETIRED)</u></a> renamed from <a href="#"><u>CARE HOME REGISTRATION</u></a>	Changed Name, status to Retired, Description
<a href="#"><u>CHILDREN'S HOME REGISTRATION (RETIRED)</u></a> renamed from <a href="#"><u>CHILDREN'S HOME REGISTRATION</u></a>	Changed Name, status to Retired, Description
<a href="#"><u>COMMUNITY PHARMACY SITE (RETIRED)</u></a> renamed from <a href="#"><u>COMMUNITY PHARMACY SITE</u></a>	Changed Name, status to Retired, Description
<a href="#"><u>CONTRACEPTIVE SERVICE (RETIRED)</u></a> renamed from <a href="#"><u>CONTRACEPTIVE SERVICE</u></a>	Changed Name, status to Retired, Description
<a href="#"><u>DENTAL HAEMORRHAGE SERVICE (RETIRED)</u></a> renamed from <a href="#"><u>DENTAL HAEMORRHAGE SERVICE</u></a>	Changed Name, status to Retired, Description
<a href="#"><u>EMERGENCY DENTAL ATTENDANCE (RETIRED)</u></a> renamed from <a href="#"><u>EMERGENCY DENTAL ATTENDANCE</u></a>	Changed Name, status to Retired, Description
<a href="#"><u>EMERGENCY DENTAL SESSION (RETIRED)</u></a> renamed from <a href="#"><u>EMERGENCY DENTAL SESSION</u></a>	Changed Name, status to Retired, Description
<a href="#"><u>EMERGENCY TREATMENT SERVICE (RETIRED)</u></a> renamed from <a href="#"><u>EMERGENCY TREATMENT SERVICE</u></a>	Changed Name, status to Retired, Description
<a href="#"><u>FACE TO FACE CONTACT OPTICAL (RETIRED)</u></a> renamed from <a href="#"><u>FACE TO FACE CONTACT OPTICAL</u></a>	Changed Name, status to Retired, Description
<a href="#"><u>GMP PARTNERSHIP (RETIRED)</u></a> renamed from <a href="#"><u>GMP PARTNERSHIP</u></a>	Changed Name, status to Retired, Description
<a href="#"><u>GMP PLANNED SURGERY SESSION (RETIRED)</u></a> renamed from <a href="#"><u>GMP PLANNED SURGERY SESSION</u></a>	Changed Name, status to Retired, Description
<a href="#"><u>INDEPENDENT HEALTH CARE SERVICE PLAN (RETIRED)</u></a> renamed from <a href="#"><u>INDEPENDENT HEALTH CARE SERVICE PLAN</u></a>	Changed Name, status to Retired, Description
<a href="#"><u>ITEM OF SERVICE DELIVERY (RETIRED)</u></a> renamed from <a href="#"><u>ITEM OF SERVICE DELIVERY</u></a>	Changed Name, status to Retired, Description
<a href="#"><u>MATERNITY MEDICAL SERVICE (RETIRED)</u></a> renamed from <a href="#"><u>MATERNITY MEDICAL SERVICE</u></a>	Changed Name, status to Retired, Description
<a href="#"><u>MINOR SURGERY PROCEDURE (RETIRED)</u></a> renamed from <a href="#"><u>MINOR SURGERY PROCEDURE</u></a>	Changed Name, status to Retired, Description
<a href="#"><u>NIGHT CONSULTATION VISIT (RETIRED)</u></a> renamed from <a href="#"><u>NIGHT CONSULTATION VISIT</u></a>	Changed Name, status to Retired, Description
<a href="#"><u>NURSE OR MIDWIFE CONTACT</u></a>	Changed Description
<a href="#"><u>PROFESSIONAL ADVICE AND SUPPORT CONTACT (RETIRED)</u></a> renamed from <a href="#"><u>PROFESSIONAL ADVICE AND SUPPORT CONTACT</u></a>	Changed Name, status to Retired, Description
<a href="#"><u>PROFESSIONAL ADVICE AND SUPPORT PROGRAMME (RETIRED)</u></a> renamed from <a href="#"><u>PROFESSIONAL ADVICE AND SUPPORT PROGRAMME</u></a>	Changed Name, status to Retired, Description
<a href="#"><u>REGISTRATION HEALTH CHECK (RETIRED)</u></a> renamed from <a href="#"><u>REGISTRATION HEALTH CHECK</u></a>	Changed Name, status to Retired, Description
<a href="#"><u>SIGHT TEST (RETIRED)</u></a> renamed from <a href="#"><u>SIGHT TEST</u></a>	Changed Name, status to Retired, Description

## **Class Definitions**

<a href="#"><u>CARE CONTACT</u></a>	Changed Attributes
<a href="#"><u>CARE PROFESSIONAL ORGANISATION</u></a>	Changed Attributes
<a href="#"><u>CLINICAL INTERVENTION</u></a>	Changed Attributes
<a href="#"><u>DEPARTMENT</u></a>	Changed Attributes
<a href="#"><u>DISPENSED ITEM</u></a>	Changed Attributes
<a href="#"><u>GENERAL MEDICAL PRACTITIONER</u></a>	Changed Attributes
<a href="#"><u>GENERIC PRESCRIBABLE ITEM</u></a>	Changed Attributes, Relationships
<a href="#"><u>GENERIC PRESCRIBABLE ITEM NAME (RETIRED)</u></a> renamed from <a href="#"><u>GENERIC PRESCRIBABLE ITEM NAME</u></a>	Changed Attributes, Name, status to Retired, Description
<a href="#"><u>GMP CLAIM FOR PAYMENT OR REIMBURSEMENT (RETIRED)</u></a> renamed from <a href="#"><u>GMP CLAIM FOR PAYMENT OR REIMBURSEMENT</u></a>	Changed Attributes, Name, status to Retired, Relationships, Description
<a href="#"><u>GMP ORGANISATION (RETIRED)</u></a> renamed from <a href="#"><u>GMP ORGANISATION</u></a>	Changed Attributes, Name, Supertype, status to Retired, Relationships, Description

<a href="#">GMP PAYMENT OR REIMBURSEMENT (RETIRED)</a>	Changed Attributes
<a href="#">HEALTH PROGRAMME</a>	Changed Attributes
<a href="#">NHS NOTIONAL PACK SIZE (RETIRED)</a> renamed from <a href="#">NHS NOTIONAL PACK SIZE</a>	Changed Attributes, Name, status to Retired, Relationships, Description
<a href="#">ORGANISATION</a>	Changed Attributes, Relationships
<a href="#">ORGANISATION REGISTRATION SERVICE (RETIRED)</a> renamed from <a href="#">ORGANISATION REGISTRATION SERVICE</a>	Changed Attributes, Name, status to Retired, Relationships, Description
<a href="#">ORGANISATION REGISTRATION USER</a>	Changed Attributes
<a href="#">ORGANISATION RELATIONSHIP (RETIRED)</a> renamed from <a href="#">ORGANISATION RELATIONSHIP</a>	Changed Attributes, Name, status to Retired, Description
<a href="#">ORGANISATION SITE</a>	Changed Attributes
<a href="#">ORGANISATION SITE BED AVAILABILITY</a>	Changed Attributes
<a href="#">PACK</a>	Changed Attributes
<a href="#">PATIENT</a>	Changed Attributes
<a href="#">PATIENT CLINIC</a>	Changed Attributes
<a href="#">PATIENT ORGANISATION</a>	Changed Attributes
<a href="#">PHARMACEUTICAL PRODUCT</a>	Changed Attributes
<a href="#">PLANNED SERVICE</a>	Changed Attributes, Description
<a href="#">PRESCRIBED ITEM</a>	Changed Attributes
<a href="#">PRESCRIPTION</a>	Changed Attributes
<a href="#">PRODUCT CHARACTERISTIC (RETIRED)</a> renamed from <a href="#">PRODUCT CHARACTERISTIC</a>	Changed Attributes, Name, status to Retired, Description
<a href="#">PROPRIETARY PRODUCT</a>	Changed Attributes, Relationships
<a href="#">PROPRIETARY PRODUCT NAME (RETIRED)</a> renamed from <a href="#">PROPRIETARY PRODUCT NAME</a>	Changed Attributes, Name, status to Retired, Description
<a href="#">RIGHT OF ADMISSION</a>	Changed Attributes
<a href="#">SESSION</a>	Changed Attributes
<a href="#">SUBSTANCE</a>	Changed Attributes, Relationships
<a href="#">SUBSTANCE CHARACTERISTIC (RETIRED)</a> renamed from <a href="#">SUBSTANCE CHARACTERISTIC</a>	Changed Attributes, Name, status to Retired, Description
<a href="#">SUBSTANCE IN MEDICAMENT (RETIRED)</a> renamed from <a href="#">SUBSTANCE IN MEDICAMENT</a>	Changed Attributes, Name, status to Retired, Relationships, Description
<a href="#">SUBSTANCE NAME (RETIRED)</a> renamed from <a href="#">SUBSTANCE NAME</a>	Changed Attributes, Name, status to Retired, Description

**Attribute Definitions**

<a href="#">AMOUNT OF ACTIVE INGREDIENT (RETIRED)</a> renamed from <a href="#">AMOUNT OF ACTIVE INGREDIENT</a>	Changed Name, status to Retired, Description
<a href="#">AVAILABLE BED DAYS NHS PATIENTS (RETIRED)</a> renamed from <a href="#">AVAILABLE BED DAYS NHS PATIENTS</a>	Changed Name, status to Retired, Description
<a href="#">AVAILABLE BED DAYS NON-NHS PATIENTS (RETIRED)</a> renamed from <a href="#">AVAILABLE BED DAYS NON-NHS PATIENTS</a>	Changed Name, status to Retired, Description
<a href="#">BATCH NUMBER (RETIRED)</a> renamed from <a href="#">BATCH NUMBER</a>	Changed Name, status to Retired, Description
<a href="#">BLOCK OR SPECIAL INDICATOR (RETIRED)</a> renamed from <a href="#">BLOCK OR SPECIAL INDICATOR</a>	Changed Name, status to Retired, Description
<a href="#">CARE CONTACT TYPE</a>	Changed Description
<a href="#">CARE CONTACT TYPE FOR CHILDREN AND YOUNG PEOPLE'S HEALTH SERVICE SECONDARY USES</a>	Changed Description
<a href="#">CARE HOME SERVICE USER NUMBER OVER 65 (RETIRED)</a> renamed from <a href="#">CARE HOME SERVICE USER NUMBER OVER 65</a>	Changed Name, status to Retired, Description
<a href="#">CARE HOME SERVICE USER NUMBER UNDER 65 (RETIRED)</a> renamed from <a href="#">CARE HOME SERVICE USER NUMBER UNDER 65</a>	Changed Name, status to Retired, Description
<a href="#">CARE PROFESSIONAL SERVICE TYPE (RETIRED)</a> renamed from <a href="#">CARE PROFESSIONAL SERVICE TYPE</a>	Changed Name, status to Retired, Description
<a href="#">CHEMICAL STRUCTURE NAME (RETIRED)</a> renamed from <a href="#">CHEMICAL STRUCTURE NAME</a>	Changed Name, status to Retired, Description
<a href="#">CLAIM PERIOD END DATE (RETIRED)</a> renamed from <a href="#">CLAIM PERIOD END DATE</a>	Changed Name, status to Retired, Description

<a href="#"><u>CLAIM PERIOD START DATE (RETIRED)</u></a> renamed from <a href="#"><u>CLAIM PERIOD START DATE</u></a>	Changed Name, status to Retired, Description
<a href="#"><u>CLAIM RECORDED DATE (RETIRED)</u></a> renamed from <a href="#"><u>CLAIM RECORDED DATE</u></a>	Changed Name, status to Retired, Description
<a href="#"><u>CLAIM TYPE (RETIRED)</u></a> renamed from <a href="#"><u>CLAIM TYPE</u></a>	Changed Name, status to Retired, Description
<a href="#"><u>COMMUNITY PHARMACY SITE CLOSED DATE (RETIRED)</u></a> renamed from <a href="#"><u>COMMUNITY PHARMACY SITE CLOSED DATE</u></a>	Changed Name, status to Retired, Description
<a href="#"><u>COMMUNITY PHARMACY SITE OPENED DATE (RETIRED)</u></a> renamed from <a href="#"><u>COMMUNITY PHARMACY SITE OPENED DATE</u></a>	Changed Name, status to Retired, Description
<a href="#"><u>DELIVERY FACILITIES AVAILABLE (RETIRED)</u></a> renamed from <a href="#"><u>DELIVERY FACILITIES AVAILABLE</u></a>	Changed Name, status to Retired, Description
<a href="#"><u>DIAGNOSTIC FACILITIES ACUTE (RETIRED)</u></a> renamed from <a href="#"><u>DIAGNOSTIC FACILITIES ACUTE</u></a>	Changed Name, status to Retired, Description
<a href="#"><u>DISTANCE TO NEXT AVAILABLE PHARMACY (RETIRED)</u></a> renamed from <a href="#"><u>DISTANCE TO NEXT AVAILABLE PHARMACY</u></a>	Changed Name, status to Retired, Description
<a href="#"><u>DISTANCE UNITS (RETIRED)</u></a> renamed from <a href="#"><u>DISTANCE UNITS</u></a>	Changed Name, status to Retired, Description
<a href="#"><u>DISTANCE UNITS ADDITIONAL (RETIRED)</u></a> renamed from <a href="#"><u>DISTANCE UNITS ADDITIONAL</u></a>	Changed Name, status to Retired, Description
<a href="#"><u>ELIGIBILITY OUTCOME (RETIRED)</u></a> renamed from <a href="#"><u>ELIGIBILITY OUTCOME</u></a>	Changed Name, status to Retired, Description
<a href="#"><u>EMERGENCY TREATMENT FEE (RETIRED)</u></a> renamed from <a href="#"><u>EMERGENCY TREATMENT FEE</u></a>	Changed Name, status to Retired, Description
<a href="#"><u>EMERGENCY TREATMENT TYPE (RETIRED)</u></a> renamed from <a href="#"><u>EMERGENCY TREATMENT TYPE</u></a>	Changed Name, status to Retired, Description
<a href="#"><u>ENLISTMENT DATE (RETIRED)</u></a> renamed from <a href="#"><u>ENLISTMENT DATE</u></a>	Changed Name, status to Retired, Description
<a href="#"><u>ESSENTIAL SMALL PHARMACY INDICATOR (RETIRED)</u></a> renamed from <a href="#"><u>ESSENTIAL SMALL PHARMACY INDICATOR</u></a>	Changed Name, status to Retired, Description
<a href="#"><u>GENERAL OR PERSONAL MEDICAL SERVICES (RETIRED)</u></a> renamed from <a href="#"><u>GENERAL OR PERSONAL MEDICAL SERVICES</u></a>	Changed Name, status to Retired, Description
<a href="#"><u>GENERIC PRESCRIBABLE ITEM IDENTIFIER</u></a> renamed from <a href="#"><u>PRESCRIBABLE ITEM IDENTIFIER</u></a>	Changed Name
<a href="#"><u>GMP CLAIM FOR PAYMENT OR REIMBURSEMENT AMOUNT (RETIRED)</u></a> renamed from <a href="#"><u>GMP CLAIM FOR PAYMENT OR REIMBURSEMENT AMOUNT</u></a>	Changed Name, status to Retired, Description
<a href="#"><u>GMP CLAIM IDENTIFIER (RETIRED)</u></a> renamed from <a href="#"><u>GMP CLAIM IDENTIFIER</u></a>	Changed Name, status to Retired, Description
<a href="#"><u>GMP OBSTETRIC LIST STANDARD (RETIRED)</u></a> renamed from <a href="#"><u>GMP OBSTETRIC LIST STANDARD</u></a>	Changed Name, status to Retired, Description
<a href="#"><u>GMP PLANNED SURGERY SESSION DAYS (RETIRED)</u></a> renamed from <a href="#"><u>GMP PLANNED SURGERY SESSION DAYS</u></a>	Changed Name, status to Retired, Description
<a href="#"><u>GMP PLANNED SURGERY SESSION TYPE (RETIRED)</u></a> renamed from <a href="#"><u>GMP PLANNED SURGERY SESSION TYPE</u></a>	Changed Name, status to Retired, Description
<a href="#"><u>GMP PRACTICE RESTRICTED (RETIRED)</u></a> renamed from <a href="#"><u>GMP PRACTICE RESTRICTED</u></a>	Changed Name, status to Retired, Description
<a href="#"><u>GMP PREMISES COST RENT SUB STANDARD (RETIRED)</u></a> renamed from <a href="#"><u>GMP PREMISES COST RENT SUB STANDARD</u></a>	Changed Name, status to Retired, Description
<a href="#"><u>GMP PREMISES SUB STANDARD (RETIRED)</u></a> renamed from <a href="#"><u>GMP PREMISES SUB STANDARD</u></a>	Changed Name, status to Retired, Description
<a href="#"><u>GMP ROLE TYPE IN ORGANISATION (RETIRED)</u></a> renamed from <a href="#"><u>GMP ROLE TYPE IN ORGANISATION</u></a>	Changed Name, status to Retired, Description
<a href="#"><u>INDEPENDENT HEALTH CARE FACILITY TYPE (RETIRED)</u></a> renamed from <a href="#"><u>INDEPENDENT HEALTH CARE FACILITY TYPE</u></a>	Changed Name, status to Retired, Description
<a href="#"><u>INDEPENDENT HEALTH CARE PATIENT NUMBER (RETIRED)</u></a> renamed from <a href="#"><u>INDEPENDENT HEALTH CARE PATIENT NUMBER</u></a>	Changed Name, status to Retired, Description
<a href="#"><u>INITIAL CONTACT WITHIN FIVE DAYS (RETIRED)</u></a> renamed from <a href="#"><u>INITIAL CONTACT WITHIN FIVE DAYS</u></a>	Changed Name, status to Retired, Description
<a href="#"><u>ITEM NAME (RETIRED)</u></a> renamed from <a href="#"><u>ITEM NAME</u></a>	Changed Name, status to Retired, Description
<a href="#"><u>MIDWIFERY ADMISSION RIGHT (RETIRED)</u></a> renamed from <a href="#"><u>MIDWIFERY</u></a>	Changed Name, status to Retired, Description

<a href="#">ADMISSION RIGHT</a>	Description
<a href="#">NHS NOTIONAL PACK PRICE (RETIRED)</a> renamed from <a href="#">NHS NOTIONAL PACK PRICE</a>	Changed Name, status to Retired, Description
<a href="#">NUMBER OF UNITS IN PACK (RETIRED)</a> renamed from <a href="#">NUMBER OF UNITS IN PACK</a>	Changed Name, status to Retired, Description
<a href="#">OPTICIAN PREMISES TYPE (RETIRED)</a> renamed from <a href="#">OPTICIAN PREMISES TYPE</a>	Changed Name, status to Retired, Description
<a href="#">ORGANISATION REGISTERED TYPE (RETIRED)</a> renamed from <a href="#">ORGANISATION REGISTERED TYPE</a>	Changed Name, status to Retired, Description
<a href="#">ORGANISATION RELATIONSHIP TYPE (RETIRED)</a> renamed from <a href="#">ORGANISATION RELATIONSHIP TYPE</a>	Changed Name, status to Retired, Description
<a href="#">ORGANISATION SITE CLASSIFICATION (RETIRED)</a> renamed from <a href="#">ORGANISATION SITE CLASSIFICATION</a>	Changed Name, status to Retired, Description
<a href="#">PACK CHARACTERISTIC TYPE (RETIRED)</a> renamed from <a href="#">PACK CHARACTERISTIC TYPE</a>	Changed Name, status to Retired, Description
<a href="#">PACK SIZE (RETIRED)</a> renamed from <a href="#">PACK SIZE</a>	Changed Name, status to Retired, Description
<a href="#">PRESCRIBABLE ITEM NAME (RETIRED)</a> renamed from <a href="#">PRESCRIBABLE ITEM NAME</a>	Changed Name, status to Retired, Description
<a href="#">PRESCRIBED ITEM ITERATION TYPE (RETIRED)</a> renamed from <a href="#">PRESCRIBED ITEM ITERATION TYPE</a>	Changed Name, status to Retired, Description
<a href="#">PRESCRIPTION DESTROYED INDICATOR (RETIRED)</a> renamed from <a href="#">PRESCRIPTION DESTROYED INDICATOR</a>	Changed Name, status to Retired, Description
<a href="#">PRESCRIPTION ISSUED LOCATION (RETIRED)</a> renamed from <a href="#">PRESCRIPTION ISSUED LOCATION</a>	Changed Name, status to Retired, Description
<a href="#">PRODUCT CHARACTERISTIC TYPE (RETIRED)</a> renamed from <a href="#">PRODUCT CHARACTERISTIC TYPE</a>	Changed Name, status to Retired, Description
<a href="#">PRODUCT MANUFACTURER (RETIRED)</a> renamed from <a href="#">PRODUCT MANUFACTURER</a>	Changed Name, status to Retired, Description
<a href="#">PRODUCT NAME (RETIRED)</a> renamed from <a href="#">PRODUCT NAME</a>	Changed Name, status to Retired, Description
<a href="#">PROFESSIONAL ADVICE AND SUPPORT STAFF GROUP (RETIRED)</a> renamed from <a href="#">PROFESSIONAL ADVICE AND SUPPORT STAFF GROUP</a>	Changed Name, status to Retired, Description
<a href="#">PROVIDING CARE TO CHILDREN (RETIRED)</a> renamed from <a href="#">PROVIDING CARE TO CHILDREN</a>	Changed Name, status to Retired, Description
<a href="#">RATE OF GMP PAYMENT (RETIRED)</a> renamed from <a href="#">RATE OF GMP PAYMENT</a>	Changed Name, status to Retired, Description
<a href="#">REGISTRATION DISCHARGE (RETIRED)</a> renamed from <a href="#">REGISTRATION DISCHARGE</a>	Changed Name, status to Retired, Description
<a href="#">REGISTRATION SOURCE (RETIRED)</a> renamed from <a href="#">REGISTRATION SOURCE</a>	Changed Name, status to Retired, Description
<a href="#">REGISTRATION TYPE (RETIRED)</a> renamed from <a href="#">REGISTRATION TYPE</a>	Changed Name, status to Retired, Description
<a href="#">RURAL PRACTICE PAYMENT (RETIRED)</a> renamed from <a href="#">RURAL PRACTICE PAYMENT</a>	Changed Name, status to Retired, Description
<a href="#">SERVICE CATEGORY (RETIRED)</a> renamed from <a href="#">SERVICE CATEGORY</a>	Changed Name, status to Retired, Description
<a href="#">SERVICE TYPE</a>	Changed Description
<a href="#">SERVICE TYPE (ITEM OF SERVICE DELIVERY) (RETIRED)</a> renamed from <a href="#">SERVICE TYPE (ITEM OF SERVICE DELIVERY)</a>	Changed Name, status to Retired, Description
<a href="#">SERVICE USER TYPE (RETIRED)</a> renamed from <a href="#">SERVICE USER TYPE</a>	Changed Name, status to Retired, Description
<a href="#">SESSION DAY TYPE (RETIRED)</a> renamed from <a href="#">SESSION DAY TYPE</a>	Changed Name, status to Retired, Description
<a href="#">SIGHT TEST DOMICILIARY VISIT TYPE (RETIRED)</a> renamed from <a href="#">SIGHT TEST DOMICILIARY VISIT TYPE</a>	Changed Name, status to Retired, Description
<a href="#">SIGHT TEST FORM COMPLETED (RETIRED)</a> renamed from <a href="#">SIGHT TEST FORM COMPLETED</a>	Changed Name, status to Retired, Description
<a href="#">SIGHT TEST PERSON SUBSIDY TYPE (RETIRED)</a> renamed from <a href="#">SIGHT TEST PERSON SUBSIDY TYPE</a>	Changed Name, status to Retired, Description
<a href="#">SUBSTANCE CHARACTERISTIC TYPE (RETIRED)</a> renamed from <a href="#">SUBSTANCE CHARACTERISTIC TYPE</a>	Changed Name, status to Retired, Description
<a href="#">SUBSTANCE DESCRIPTION (RETIRED)</a> renamed from <a href="#">SUBSTANCE</a>	Changed Name, status to Retired, Description

DESCRIPTION

SUBSTANCE IDENTIFIER renamed from SUBSTANCE CODE

SUBSTANCE IN MEDICAMENT UNIT OF MEASURE (RETIRED) renamed from SUBSTANCE IN MEDICAMENT UNIT OF MEASURE

SUBSTANCE NAME TYPE (RETIRED) renamed from SUBSTANCE NAME TYPE

UNIT OF MEDICAMENT (RETIRED) renamed from UNIT OF MEDICAMENT

WALKING UNIT (RETIRED) renamed from WALKING UNIT

WALKING UNIT ADDITIONAL (RETIRED) renamed from WALKING UNIT ADDITIONAL

Description

Changed Name

Changed Name, status to Retired, Description

Changed Name, status to Retired, Description

Changed Name, status to Retired, Description

Changed Name, status to Retired, Description

Changed Name, status to Retired, Description

**Date:** 25 February 2014

**Sponsor:** Dr K. Lunn, Director of Information Standards Delivery. Health and Social Care Information Centre

**Note:** New text is shown with a blue background. Deleted text is crossed out. Retired text is shown in grey. Within the Diagrams deleted classes and relationships are red, changed items are blue and new items are green.

# ACTIVITY DIAGRAM

Change to Diagram: Changed Diagram

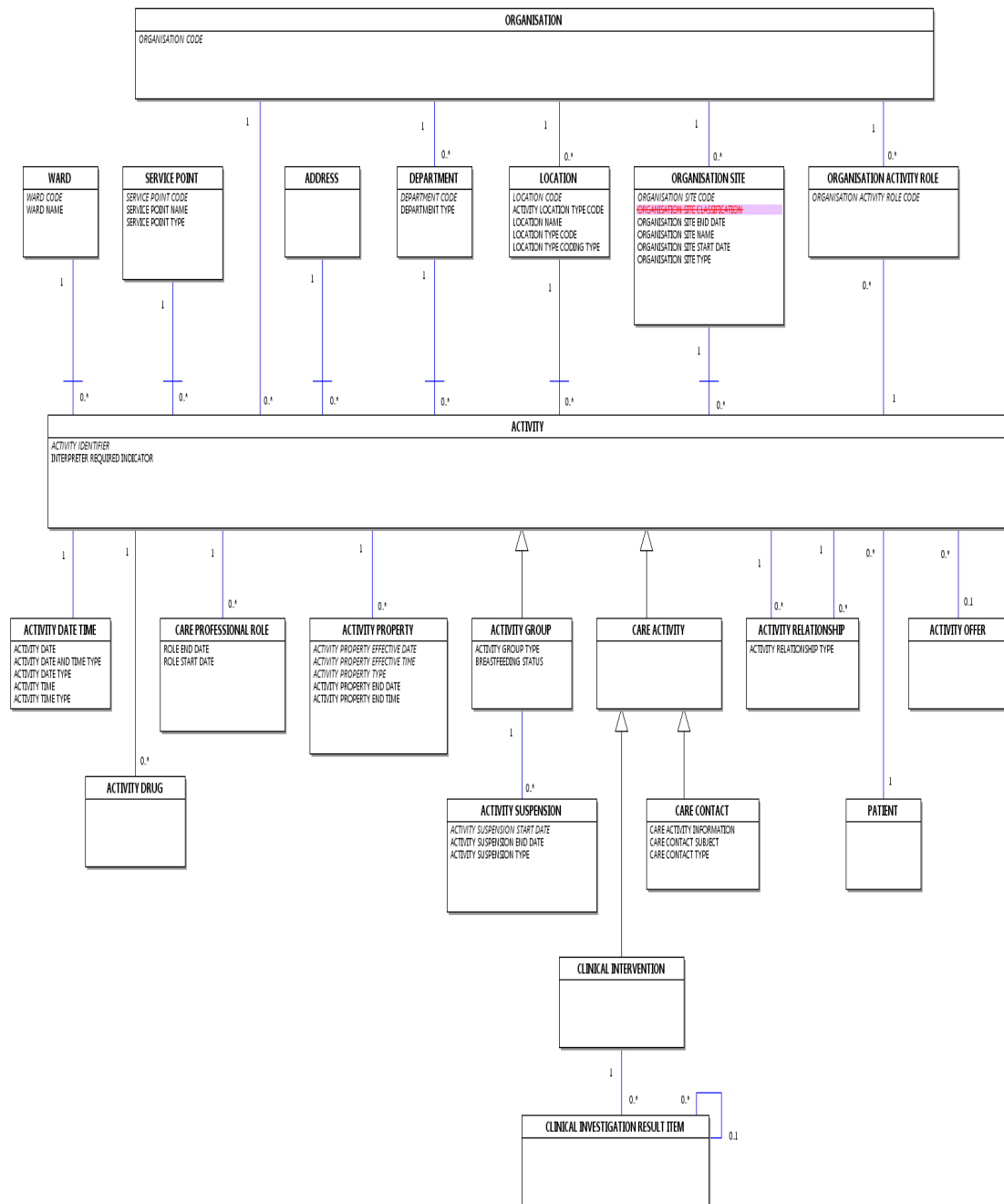

# CARE PROFESSIONAL DIAGRAM

Change to Diagram: Changed Diagram

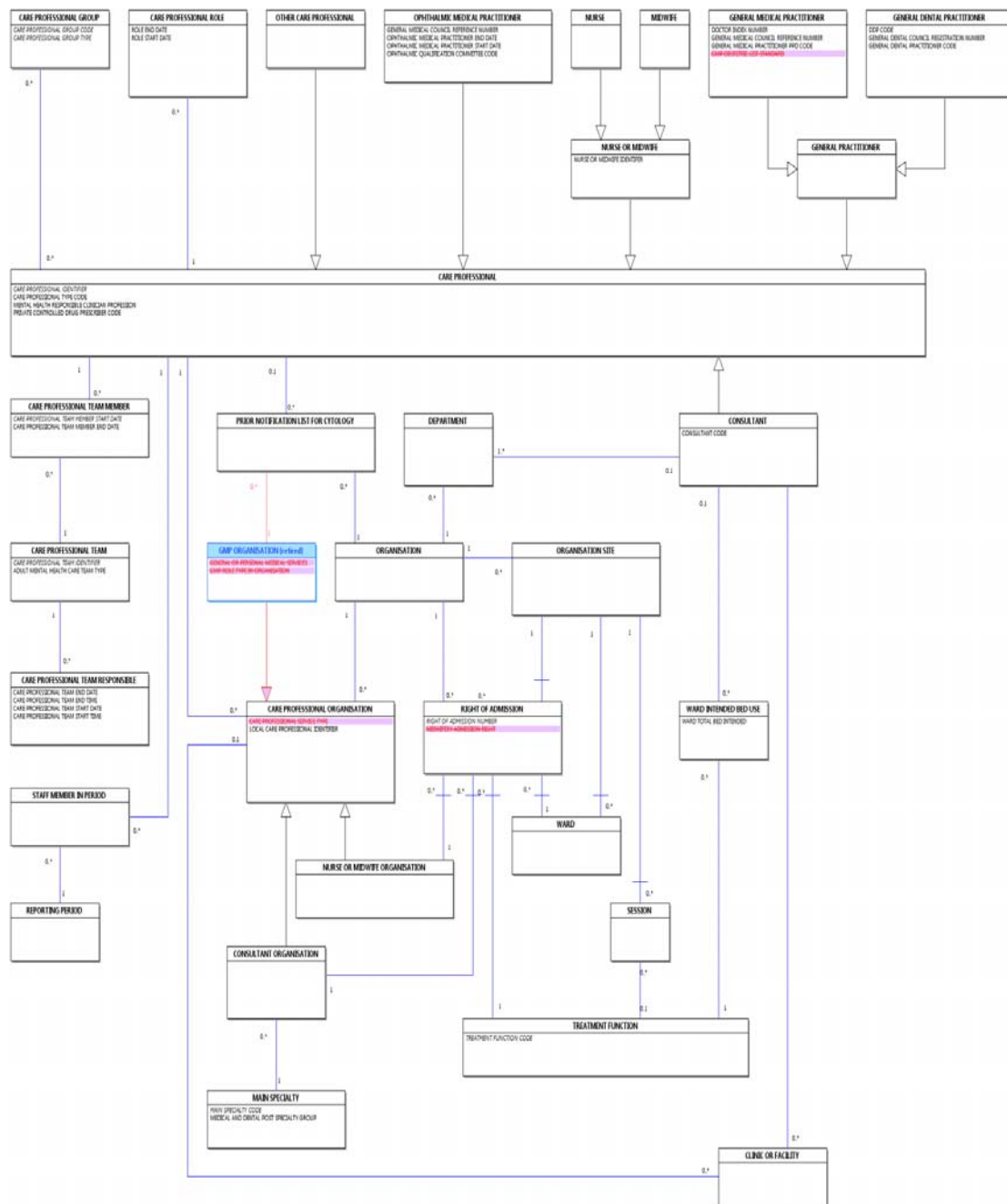





# CHILDREN AND YOUNG PEOPLE'S HEALTH SERVICE SECONDARY USES DIAGRAM

Change to Diagram: Changed Diagram

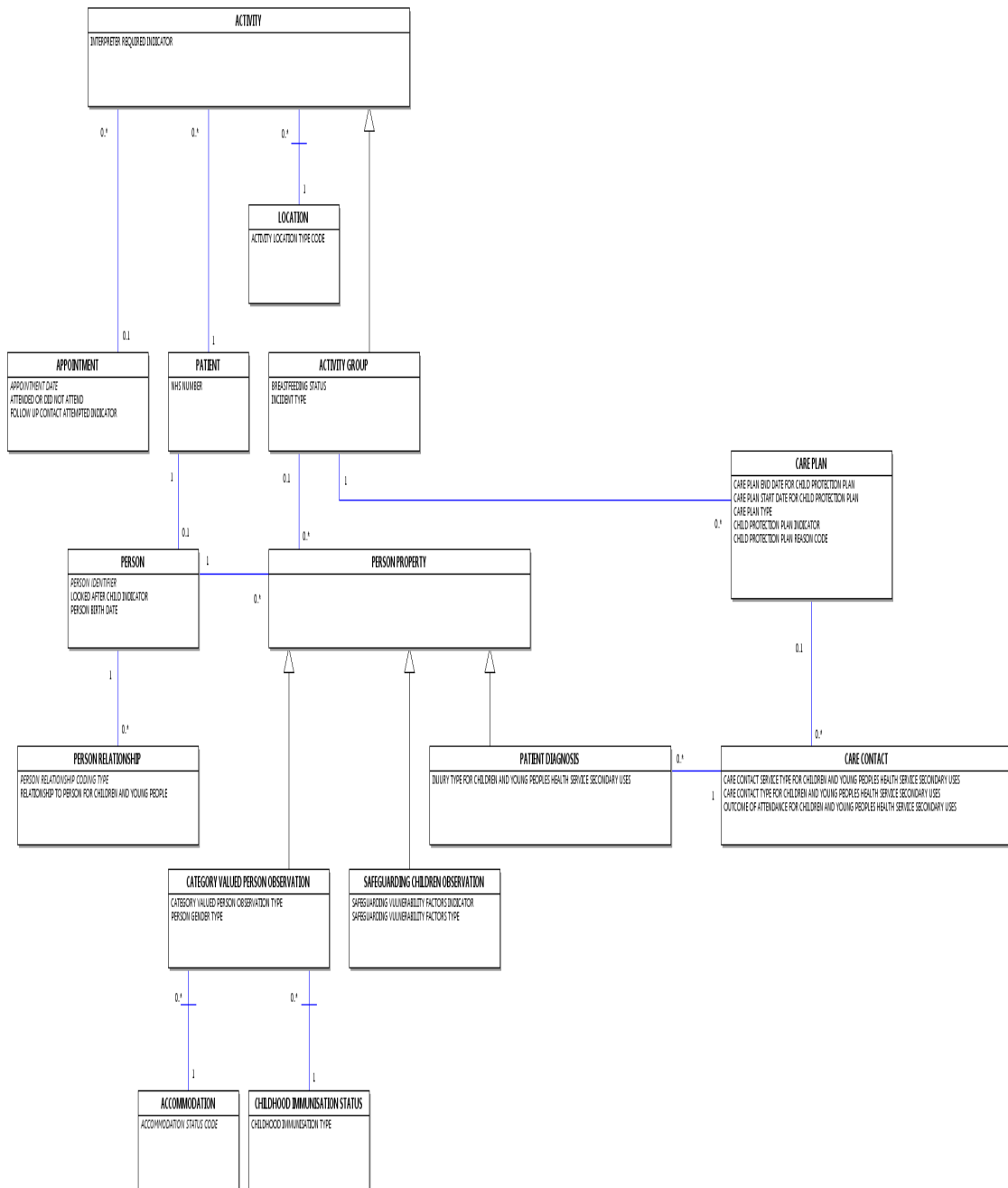

# COMMUNITY DIAGRAM

Change to Diagram: Changed Diagram

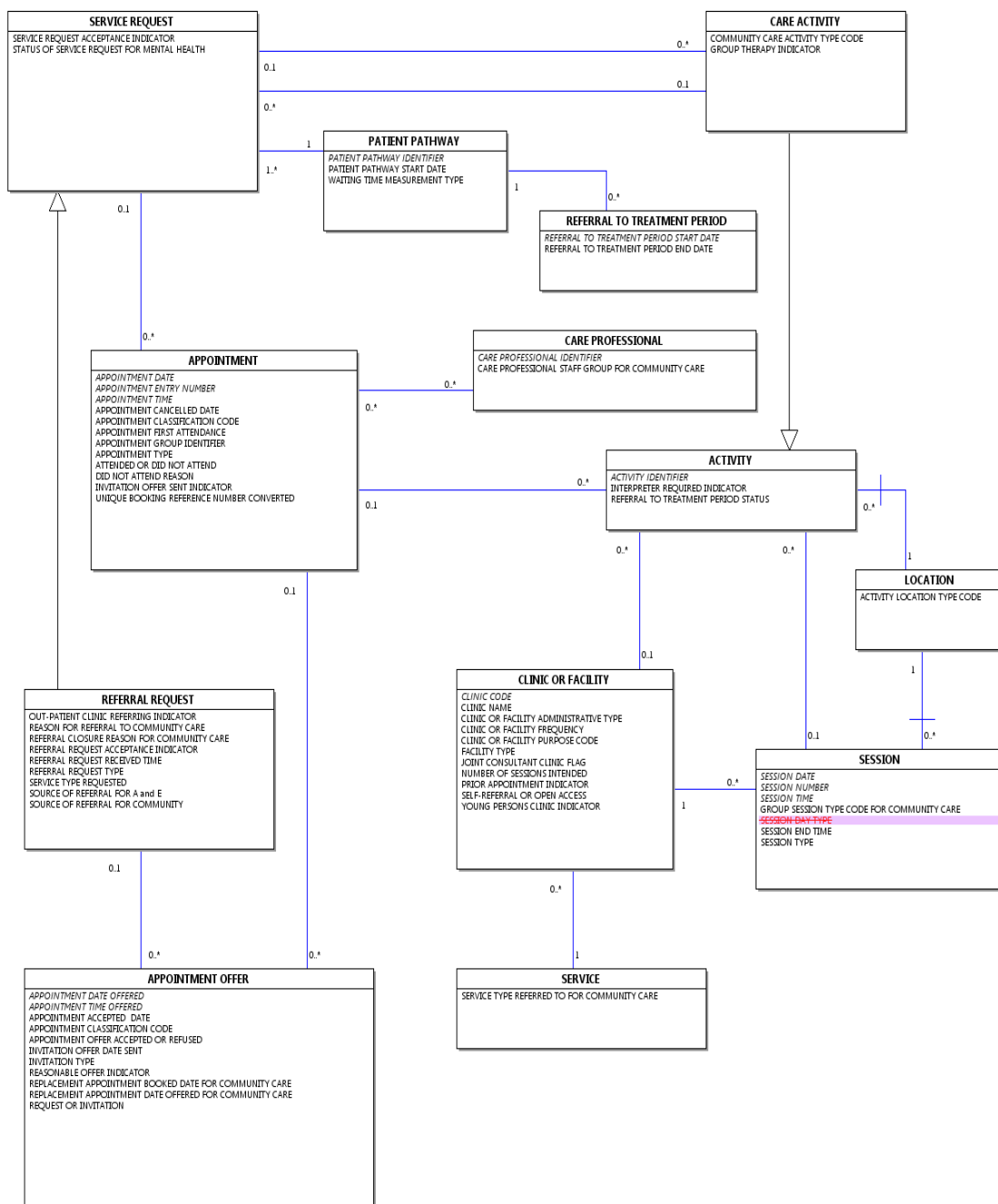



be claimed. The fee is payable whether the anaesthetic is administered by the [GENERAL MEDICAL PRACTITIONER](#) requesting the services of a second [GENERAL MEDICAL PRACTITIONER](#), or by the second [GENERAL MEDICAL PRACTITIONER](#). The last live version of this item is available in the February 2014 release of the NHS Data Model and Dictionary.

Note that [Items Of Service Delivery](#) reimbursement cannot be claimed by those [GENERAL MEDICAL PRACTITIONERS](#) who hold a Personal Medical Services, as opposed to a General Medical Services, contract. Access to this version can be obtained by emailing [information.standards@hscic.gov.uk](mailto:information.standards@hscic.gov.uk) with "NHS Data Model and Dictionary - Archive Request" in the email subject line.

#### References:

Statement of Fees and Allowances Payable to General Medical Practitioners in England and Wales:

---

### ANAESTHETIC SERVICE (RETIRED)\_ renamed from ANAESTHETIC SERVICE

---

Change to Supporting Information: Changed Name, status to Retired, Description

- Changed Name from Data\_Dictionary.NHS\_Business\_Definitions.A.Anaesthetic\_Service to Retired.Data\_Dictionary.NHS\_Business\_Definitions.A.Anaesthetic\_Service
- Retired Anaesthetic Service
- Changed Description

---

### CARE HOME REGISTRATION (RETIRED)\_ renamed from CARE HOME REGISTRATION

---

Change to Supporting Information: Changed Name, status to Retired, Description

[Care Home Registration](#) is an [ORGANISATION REGISTRATION](#). This item has been retired from the NHS Data Model and Dictionary.

The registration of an establishment registered with the [Care Quality Commission](#) as a [Care Home](#). The last live version of this item is available in the February 2014 release of the NHS Data Model and Dictionary.

Any establishment in which treatment or nursing (or both) are provided for [PERSONS](#) liable to be detained under the Mental Health Act 1983 cannot be registered as a [Care Home](#) and is either a NHS hospital or must be registered as an independent hospital. Access to this version can be obtained by emailing [information.standards@hscic.gov.uk](mailto:information.standards@hscic.gov.uk) with "NHS Data Model and Dictionary - Archive Request" in the email subject line.

---

### CARE HOME REGISTRATION (RETIRED)\_ renamed from CARE HOME REGISTRATION

---

Change to Supporting Information: Changed Name, status to Retired, Description

- Changed Name from Data\_Dictionary.NHS\_Business\_Definitions.C.Care\_Home\_Registration to Retired.Data\_Dictionary.NHS\_Business\_Definitions.C.Care\_Home\_Registration
- Retired Care Home Registration
- Changed Description

---

### CHILDREN'S HOME REGISTRATION (RETIRED)\_ renamed from CHILDREN'S HOME REGISTRATION

---

Change to Supporting Information: Changed Name, status to Retired, Description

~~Children's Home Registration~~ is an ~~ORGANISATION REGISTRATION~~. This item has been retired from the NHS Data Model and Dictionary.

The registration of an establishment registered with ~~Ofsted~~ as a ~~Children's Home~~. The last live version of this item is available in the February 2014 release of the NHS Data Model and Dictionary.

Access to this version can be obtained by emailing [information.standards@hscic.gov.uk](mailto:information.standards@hscic.gov.uk) with "NHS Data Model and Dictionary - Archive Request" in the email subject line.

---

## CHILDREN'S HOME REGISTRATION (RETIRED)\_ renamed from CHILDREN'S HOME REGISTRATION

---

Change to Supporting Information: Changed Name, status to Retired, Description

- Changed Name from Data\_Dictionary.NHS\_Business\_Definitions.C.Children's\_Home\_Registration to Retired.Data\_Dictionary.NHS\_Business\_Definitions.C.Children's\_Home\_Registration
- Retired Children's Home Registration
- Changed Description

---

## COMMUNITY PHARMACY SITE (RETIRED)\_ renamed from COMMUNITY PHARMACY SITE

---

Change to Supporting Information: Changed Name, status to Retired, Description

A ~~Community Pharmacy Site~~ is an ~~ORGANISATION SITE~~. This item has been retired from the NHS Data Model and Dictionary.

A ~~community pharmacy premises which provides pharmaceutical services. It includes GENERAL MEDICAL PRACTITIONER practice premises that provide pharmaceutical services but excludes hospital or nursing home premises.~~ The last live version of this item is available in the February 2014 release of the NHS Data Model and Dictionary.

Access to this version can be obtained by emailing [information.standards@hscic.gov.uk](mailto:information.standards@hscic.gov.uk) with "NHS Data Model and Dictionary - Archive Request" in the email subject line.

---

## COMMUNITY PHARMACY SITE (RETIRED)\_ renamed from COMMUNITY PHARMACY SITE

---

Change to Supporting Information: Changed Name, status to Retired, Description

- Changed Name from Data\_Dictionary.NHS\_Business\_Definitions.C.Community\_Pharmacy\_Site to Retired.Data\_Dictionary.NHS\_Business\_Definitions.C.Community\_Pharmacy\_Site
- Retired Community Pharmacy Site
- Changed Description

---

## CONTRACEPTIVE SERVICE (RETIRED)\_ renamed from CONTRACEPTIVE SERVICE

---

Change to Supporting Information: Changed Name, status to Retired, Description

A ~~Contraceptive Service~~ is a ~~SERVICE~~. This item has been retired from the NHS Data Model and Dictionary.

A ~~Contraceptive Service~~ is the delivery of ~~Contraceptive Services~~ to a ~~PERSON~~ by a ~~GENERAL MEDICAL~~

~~PRACTITIONER~~, for which a fee may be claimed. The last live version of this item is available in the February 2014 release of the NHS Data Model and Dictionary.

Access to this version can be obtained by emailing [information.standards@hscic.gov.uk](mailto:information.standards@hscic.gov.uk) with "NHS Data Model and Dictionary - Archive Request" in the email subject line.

---

## CONTRACEPTIVE SERVICE (RETIRED)\_ renamed from CONTRACEPTIVE SERVICE

---

Change to Supporting Information: Changed Name, status to Retired, Description

- Changed Name from Data\_Dictionary.NHS\_Business\_Definitions.C.Contraceptive\_Service to Retired.Data\_Dictionary.NHS\_Business\_Definitions.C.Contraceptive\_Service
- Retired Contraceptive Service
- Changed Description

---

## DENTAL HAEMORRHAGE SERVICE (RETIRED)\_ renamed from DENTAL HAEMORRHAGE SERVICE

---

Change to Supporting Information: Changed Name, status to Retired, Description

A ~~Dental Haemorrhage Service~~ is an ~~Item Of Service Delivery~~. This item has been retired from the NHS Data Model and Dictionary.

A ~~Dental Haemorrhage Service~~ is the arresting of a dental haemorrhage or provision of aftercare treatment associated with the dental haemorrhage, delivered by a ~~GENERAL MEDICAL PRACTITIONER~~ to a ~~PATIENT~~, for which a fee may be claimed. The last live version of this item is available in the February 2014 release of the NHS Data Model and Dictionary.

Note that ~~Items Of Service Delivery~~ reimbursement cannot be claimed by those ~~GENERAL MEDICAL PRACTITIONERS~~ who hold a Personal Medical Services, as opposed to a General Medical Services, contract. Access to this version can be obtained by emailing [information.standards@hscic.gov.uk](mailto:information.standards@hscic.gov.uk) with "NHS Data Model and Dictionary - Archive Request" in the email subject line.

References:

~~Statement of Fees and Allowances Payable to General Medical Practitioners in England and Wales.~~

---

## DENTAL HAEMORRHAGE SERVICE (RETIRED)\_ renamed from DENTAL HAEMORRHAGE SERVICE

---

Change to Supporting Information: Changed Name, status to Retired, Description

- Changed Name from Data\_Dictionary.NHS\_Business\_Definitions.D.Dental\_Haemorrhage\_Service to Retired.Data\_Dictionary.NHS\_Business\_Definitions.D.Dental\_Haemorrhage\_Service
- Retired Dental Haemorrhage Service
- Changed Description

---

## EMERGENCY DENTAL ATTENDANCE (RETIRED)\_ renamed from EMERGENCY DENTAL ATTENDANCE

---

Change to Supporting Information: Changed Name, status to Retired, Description

~~Emergency Dental Attendance~~ is a ~~CARE CONTACT~~. This item has been retired from the NHS Data Model and Dictionary.

An individual visit by one ~~PATIENT~~ to an ~~Emergency Dental Session~~ to receive treatment from a ~~GENERAL DENTAL PRACTITIONER~~. The last live version of this item is available in the February 2014 release of the NHS Data Model and Dictionary.

Access to this version can be obtained by emailing [information.standards@hscic.gov.uk](mailto:information.standards@hscic.gov.uk) with "NHS Data Model and Dictionary - Archive Request" in the email subject line.

---

## EMERGENCY DENTAL ATTENDANCE (RETIRED) renamed from EMERGENCY DENTAL ATTENDANCE

---

Change to Supporting Information: Changed Name, status to Retired, Description

- Changed Name from Data\_Dictionary.NHS\_Business\_Definitions.E.Emergency\_Dental\_Attendance to Retired.Data\_Dictionary.NHS\_Business\_Definitions.E.Emergency\_Dental\_Attendance
- Retired Emergency Dental Attendance
- Changed Description

---

## EMERGENCY DENTAL SESSION (RETIRED) renamed from EMERGENCY DENTAL SESSION

---

Change to Supporting Information: Changed Name, status to Retired, Description

~~Emergency Dental Session~~ is a ~~SESSION~~. This item has been retired from the NHS Data Model and Dictionary.

An individual session intended or actually held for the provision of emergency dental treatment. These sessions are held in three hour periods. The last live version of this item is available in the February 2014 release of the NHS Data Model and Dictionary.

If two ~~GENERAL DENTAL PRACTITIONERS~~ are in attendance at the same ~~LOCATION~~ for the same three hour period, this should be counted as two ~~Emergency Dental Sessions~~. Access to this version can be obtained by emailing [information.standards@hscic.gov.uk](mailto:information.standards@hscic.gov.uk) with "NHS Data Model and Dictionary - Archive Request" in the email subject line.

Information recorded for an ~~Emergency Dental Session~~ includes:

~~[SESSION DATE](#)~~  
~~[SESSION TIME](#)~~  
~~[SESSION DAY TYPE](#)~~

---

## EMERGENCY DENTAL SESSION (RETIRED) renamed from EMERGENCY DENTAL SESSION

---

Change to Supporting Information: Changed Name, status to Retired, Description

- Changed Name from Data\_Dictionary.NHS\_Business\_Definitions.E.Emergency\_Dental\_Session to Retired.Data\_Dictionary.NHS\_Business\_Definitions.E.Emergency\_Dental\_Session
- Retired Emergency Dental Session
- Changed Description



---

## EMERGENCY TREATMENT SERVICE (RETIRED)\_ renamed from EMERGENCY TREATMENT SERVICE

---

Change to Supporting Information: Changed Name, status to Retired, Description

~~[Emergency Treatment Service](#) is an [Item Of Service Delivery](#). This item has been retired from the NHS Data Model and Dictionary.~~

~~[Emergency Treatment Service](#) is the delivery of an [Emergency Treatment Service](#) by a [GENERAL MEDICAL PRACTITIONER](#), for which a fee may be claimed. The last live version of this item is available in the February 2014 release of the NHS Data Model and Dictionary.~~

~~Note that [Items Of Service Delivery](#) reimbursement cannot be claimed by those [GENERAL MEDICAL PRACTITIONERS](#) who hold a Personal Medical Services, as opposed to a General Medical Services, contract. Access to this version can be obtained by emailing [information.standards@hscic.gov.uk](mailto:information.standards@hscic.gov.uk) with "NHS Data Model and Dictionary - Archive Request" in the email subject line.~~

References:

~~Statement of Fees and Allowances Payable to General Medical Practitioners in England and Wales.~~

---

## EMERGENCY TREATMENT SERVICE (RETIRED)\_ renamed from EMERGENCY TREATMENT SERVICE

---

Change to Supporting Information: Changed Name, status to Retired, Description

- Changed Name from Data\_Dictionary.NHS\_Business\_Definitions.E.Emergency\_Treatment\_Service to Retired.Data\_Dictionary.NHS\_Business\_Definitions.E.Emergency\_Treatment\_Service
- Retired Emergency Treatment Service
- Changed Description

---

## FACE TO FACE CONTACT OPTICAL (RETIRED)\_ renamed from FACE TO FACE CONTACT OPTICAL

---

Change to Supporting Information: Changed Name, status to Retired, Description

~~[Face To Face Contact Optical](#) is a [CARE CONTACT](#). This item has been retired from the NHS Data Model and Dictionary.~~

~~A face to face contact with a [PATIENT](#) for activity related to the prescribing of optical appliances including sight testing and related work, as well as similar diagnostic work carried out by [CONSULTANTS](#) with a [MAIN SPECIALTY](#) of Medical Ophthalmology, [OPHTHALMIC MEDICAL PRACTITIONERS](#) or [OPTOMETRISTS](#). The last live version of this item is available in the February 2014 release of the NHS Data Model and Dictionary.~~

~~Information recorded for a [Face To Face Contact Optical](#) includes. Access to this version can be obtained by emailing [information.standards@hscic.gov.uk](mailto:information.standards@hscic.gov.uk) with "NHS Data Model and Dictionary - Archive Request" in the email subject line.~~

~~[Contact Date](#)~~

---

## FACE TO FACE CONTACT OPTICAL (RETIRED)\_ renamed from FACE TO FACE CONTACT OPTICAL

---

Change to Supporting Information: Changed Name, status to Retired, Description

- Changed Name from Data\_Dictionary.NHS\_Business\_Definitions.F.Face\_To\_Face\_Contact\_Optical to Retired.Data\_Dictionary.NHS\_Business\_Definitions.F.Face\_To\_Face\_Contact\_Optical
- Retired Face To Face Contact Optical
- Changed Description

---

## GMP PARTNERSHIP (RETIRED)\_ renamed from GMP PARTNERSHIP

---

Change to Supporting Information: Changed Name, status to Retired, Description

~~GMP Partnership~~ is an ~~ORGANISATION~~. **This item has been retired from the NHS Data Model and Dictionary.**

An ~~ORGANISATION~~ constituted for the disbursement of payments and reimbursements due to general medical services. It exists where two or more ~~GENERAL MEDICAL PRACTITIONERS~~ have entered into a legal business relationship in which the partners are jointly and severally liable for the activities of the partnership as defined in the Partnership Act 1884, and conforming to Section 17.1 of the NHS (General Medical and Pharmaceutical Services Regulations 1974). **The last live version of this item is available in the February 2014 release of the NHS Data Model and Dictionary.**

The posts held by the members of the partnership do not need to be approved by any NHS organisation neither do members have to be contracted to provide services to the NHS. **Access to this version can be obtained by emailing [information.standards@hscic.gov.uk](mailto:information.standards@hscic.gov.uk) with "NHS Data Model and Dictionary - Archive Request" in the email subject line.**

~~GMP Partnerships~~ do not survive any change in the contractual arrangements concerning the membership of ~~GENERAL MEDICAL PRACTITIONERS~~ who have been assigned as Principals by virtue of their holding a general medical services contract. Other members can change without necessitating the cessation of the partnership.

---

## GMP PARTNERSHIP (RETIRED)\_ renamed from GMP PARTNERSHIP

---

Change to Supporting Information: Changed Name, status to Retired, Description

- Changed Name from Data\_Dictionary.NHS\_Business\_Definitions.G.GMP\_Partnership to Retired.Data\_Dictionary.NHS\_Business\_Definitions.G.GMP\_Partnership
- Retired GMP Partnership
- Changed Description

---

## GMP PLANNED SURGERY SESSION (RETIRED)\_ renamed from GMP PLANNED SURGERY SESSION

---

Change to Supporting Information: Changed Name, status to Retired, Description

~~GMP Planned Surgery Session~~ is a ~~SESSION~~. **This item has been retired from the NHS Data Model and Dictionary.**

This is a statement of a period of availability at a particular general medical services premises, planned to be provided by a ~~GENERAL MEDICAL PRACTITIONER~~ for the provision of health care activity as part of the General Medical Services Contract. The plan should identify the location, the main activity type of the surgery session, the start and finish times and the day or combination of days on which the surgery session will be held. **The last live version of this item is available in the February 2014 release of the NHS Data Model and Dictionary.**

A ~~GENERAL MEDICAL PRACTITIONER~~ may record one or more planned surgery sessions. **Access to this version**

can be obtained by emailing [information\\_standards@hscic.gov.uk](mailto:information_standards@hscic.gov.uk) with "NHS Data Model and Dictionary - Archive Request" in the email subject line.

---

## GMP PLANNED SURGERY SESSION (RETIRED)\_ renamed from GMP PLANNED SURGERY SESSION

---

Change to Supporting Information: Changed Name, status to Retired, Description

- Changed Name from Data\_Dictionary.NHS\_Business\_Definitions.G.GMP\_Planned\_Surgery\_Session to Retired.Data\_Dictionary.NHS\_Business\_Definitions.G.GMP\_Planned\_Surgery\_Session
- Retired GMP Planned Surgery Session
- Changed Description

---

## INDEPENDENT HEALTH CARE SERVICE PLAN (RETIRED)\_ renamed from INDEPENDENT HEALTH CARE SERVICE PLAN

---

Change to Supporting Information: Changed Name, status to Retired, Description

An [Independent Health Care Service Plan](#) is a plan for the provision of a [SERVICE](#). This item has been retired from the NHS Data Model and Dictionary.

An [Independent Health Care Service Plan](#) is the type of [SERVICE](#) and numbers of [PATIENTS](#) intended to be provided as part of an independent health care registration. The last live version of this item is available in the February 2014 release of the NHS Data Model and Dictionary.

Access to this version can be obtained by emailing [information\\_standards@hscic.gov.uk](mailto:information_standards@hscic.gov.uk) with "NHS Data Model and Dictionary - Archive Request" in the email subject line.

---

## INDEPENDENT HEALTH CARE SERVICE PLAN (RETIRED)\_ renamed from INDEPENDENT HEALTH CARE SERVICE PLAN

---

Change to Supporting Information: Changed Name, status to Retired, Description

- Changed Name from Data\_Dictionary.NHS\_Business\_Definitions.I.Independent\_Health\_Care\_Service\_Plan to Retired.Data\_Dictionary.NHS\_Business\_Definitions.I.Independent\_Health\_Care\_Service\_Plan
- Retired Independent Health Care Service Plan
- Changed Description

---

## ITEM OF SERVICE DELIVERY (RETIRED)\_ renamed from ITEM OF SERVICE DELIVERY

---

Change to Supporting Information: Changed Name, status to Retired, Description

[Item Of Service Delivery](#) is a [CARE ACTIVITY](#). This item has been retired from the NHS Data Model and Dictionary.

The delivery of a general medical item of service, for which a payment or fee may be claimed by a [GENERAL MEDICAL PRACTITIONER](#) to a [PERSON](#). The last live version of this item is available in the February 2014 release of the NHS Data Model and Dictionary.

Note that [Items Of Service Delivery](#) reimbursement cannot be claimed by those [GENERAL MEDICAL PRACTITIONERS](#) who hold a Personal Medical Services, as opposed to a General Medical Services,

~~contract~~ Access to this version can be obtained by emailing [information.standards@hscic.gov.uk](mailto:information.standards@hscic.gov.uk) with "NHS Data Model and Dictionary - Archive Request" in the email subject line.

References:

~~Statement of Fees and Allowances Payable to General Medical Practitioners in England and Wales:~~

---

## ITEM OF SERVICE DELIVERY (RETIRED)\_ renamed from ITEM OF SERVICE DELIVERY

---

Change to Supporting Information: Changed Name, status to Retired, Description

- Changed Name from Data\_Dictionary.NHS\_Business\_Definitions.I.Item\_Of\_Service\_Delivery to Retired.Data\_Dictionary.NHS\_Business\_Definitions.I.Item\_Of\_Service\_Delivery
- Retired Item Of Service Delivery
- Changed Description

---

## MATERNITY MEDICAL SERVICE (RETIRED)\_ renamed from MATERNITY MEDICAL SERVICE

---

Change to Supporting Information: Changed Name, status to Retired, Description

A ~~Maternity Medical Service~~ is an ~~Item Of Service Delivery~~. This item has been retired from the NHS Data Model and Dictionary.

A ~~Maternity Medical Service~~ is the delivery of maternity medical services to a ~~PATIENT~~ by a ~~GENERAL MEDICAL PRACTITIONER~~, for which a fee may be claimed. The last live version of this item is available in the February 2014 release of the NHS Data Model and Dictionary.

Note that ~~Items Of Service Delivery~~ reimbursement cannot be claimed by those ~~GENERAL MEDICAL PRACTITIONERS~~ who hold a ~~Personal Medical Services~~, as opposed to a ~~General Medical Services~~, ~~contract~~. Access to this version can be obtained by emailing [information.standards@hscic.gov.uk](mailto:information.standards@hscic.gov.uk) with "NHS Data Model and Dictionary - Archive Request" in the email subject line.

References:

~~Statement of Fees and Allowances Payable to General Medical Practitioners in England and Wales:~~

---

## MATERNITY MEDICAL SERVICE (RETIRED)\_ renamed from MATERNITY MEDICAL SERVICE

---

Change to Supporting Information: Changed Name, status to Retired, Description

- Changed Name from Data\_Dictionary.NHS\_Business\_Definitions.M.Maternity\_Medical\_Service to Retired.Data\_Dictionary.NHS\_Business\_Definitions.M.Maternity\_Medical\_Service
- Retired Maternity Medical Service
- Changed Description

---

## MINOR SURGERY PROCEDURE (RETIRED)\_ renamed from MINOR SURGERY PROCEDURE

---

Change to Supporting Information: Changed Name, status to Retired, Description

A ~~Minor Surgery Procedure~~ is an ~~Item Of Service Delivery~~. This item has been retired from the NHS Data Model and Dictionary.

~~A [Minor Surgery Procedure](#) is a surgical procedure performed on a [PATIENT](#) by a [GENERAL MEDICAL PRACTITIONER](#), for which a fee may be claimed. The last live version of this item is available in the February 2014 release of the NHS Data Model and Dictionary.~~

~~Note that [Items Of Service Delivery](#) reimbursement cannot be claimed by those [GENERAL MEDICAL PRACTITIONERS](#) who hold a Personal Medical Services, as opposed to a General Medical Services, contract. Access to this version can be obtained by emailing [information.standards@hscic.gov.uk](mailto:information.standards@hscic.gov.uk) with "NHS Data Model and Dictionary - Archive Request" in the email subject line.~~

~~References:~~

~~Statement of Fees and Allowances Payable to General Medical Practitioners in England and Wales:~~

---

## **MINOR SURGERY PROCEDURE (RETIRED)\_ renamed from MINOR SURGERY PROCEDURE**

---

Change to Supporting Information: Changed Name, status to Retired, Description

- Changed Name from Data\_Dictionary.NHS\_Business\_Definitions.M.Minor\_Surgery\_Procedure to Retired.Data\_Dictionary.NHS\_Business\_Definitions.M.Minor\_Surgery\_Procedure
- Retired Minor Surgery Procedure
- Changed Description

---

## **NIGHT CONSULTATION VISIT (RETIRED)\_ renamed from NIGHT CONSULTATION VISIT**

---

Change to Supporting Information: Changed Name, status to Retired, Description

~~An [Item Of Service Delivery](#). This item has been retired from the NHS Data Model and Dictionary.~~

~~A face to face consultation conducted by a [GENERAL MEDICAL PRACTITIONER](#) with a [PATIENT](#), requested and carried out between the hours of 10pm and 8am, for which a fee can be claimed. The last live version of this item is available in the February 2014 release of the NHS Data Model and Dictionary.~~

~~The consultation visit may be conducted by the [GENERAL MEDICAL PRACTITIONER](#) on whose permanent list the [PATIENT](#) has been accepted, or a [GENERAL MEDICAL PRACTITIONER](#) who acts as a deputy. Deputies include deputising services, trainees, assistants, associates or locums employed by the [GENERAL MEDICAL PRACTITIONER](#) (or by [GENERAL MEDICAL PRACTITIONER](#) in the same non-commercial rota). Access to this version can be obtained by emailing [information.standards@hscic.gov.uk](mailto:information.standards@hscic.gov.uk) with "NHS Data Model and Dictionary - Archive Request" in the email subject line.~~

~~Note that Items of Service Delivery reimbursement cannot be claimed by those [GENERAL PRACTITIONERS](#) who hold a Personal Medical Services, as opposed to a General Medical Services, contract.~~

~~References:~~

~~Statement of Fees and Allowances Payable to General Medical Practitioners in England and Wales~~

---

## **NIGHT CONSULTATION VISIT (RETIRED)\_ renamed from NIGHT CONSULTATION VISIT**

---

Change to Supporting Information: Changed Name, status to Retired, Description

- Changed Name from Data\_Dictionary.NHS\_Business\_Definitions.N.Night\_Consultation\_Visit to Retired.Data\_Dictionary.NHS\_Business\_Definitions.N.Night\_Consultation\_Visit
- Retired Night Consultation Visit

- Changed Description

---

## NURSE OR MIDWIFE CONTACT

---

Change to Supporting Information: Changed Description

A [Nurse or Midwife Contact](#) is a [CARE CONTACT](#).

A [Nurse or Midwife Contact](#) is a contact, attendance or visit as defined in each of the following:

- [Face To Face Contact Community Care](#)
- [Clinic Attendance Midwife](#)
- [Clinic Attendance Nurse](#)
- [Professional Advice And Support Contact](#)
- [Maternity Domiciliary Visit](#)
- [Clinic Attendance Sexual and Reproductive Health Service](#)
- [Sexual and Reproductive Health Domiciliary Visit](#)
- [Face To Face Contact Surveillance](#)
- [Ward Attendance](#)

There must be only one [Nurse or Midwife Contact](#) recorded for a face to face contact, whether it is at a clinic or any other location at one [Health Care Provider](#).

There must be only one responsible [NURSE](#) or [MIDWIFE](#) for each [Nurse or Midwife Contact](#).

Nursing contacts may be made either by qualified [NURSES](#) or by community support workers (nursing).

A [Nurse or Midwife Contact](#) may be made by one of the [NURSE](#) types classified in [CARE PROFESSIONAL GROUP TYPE](#).

---

## PROFESSIONAL ADVICE AND SUPPORT CONTACT (RETIRED)\_\_\_ renamed from PROFESSIONAL ADVICE AND SUPPORT CONTACT

---

Change to Supporting Information: Changed Name, status to Retired, Description

~~[Professional Advice And Support Contact](#) is a [CARE CONTACT](#). This item has been retired from the NHS Data Model and Dictionary.~~

~~A contact by one or more members of a [PROFESSIONAL ADVICE AND SUPPORT STAFF GROUP](#) with a [PATIENT](#), and/or the [PATIENT](#)'s proxy e.g. [PATIENT](#) looking after elderly relative, at a specific type of [LOCATION](#) and occurring as a result of a [Professional Advice And Support Programme](#). The last live version of this item is available in the February 2014 release of the NHS Data Model and Dictionary.~~

~~A proxy contact is a single occasion involving contact between a proxy, and one or more members of a [PROFESSIONAL ADVICE AND SUPPORT STAFF GROUP](#) within a [Professional Advice And Support Programme](#). Contacts with proxies only count if the contact is in lieu of the contact with the [PERSON](#), and the proxy is able more effectively than the [PERSON](#) to ensure that specific professional advice is followed. This is most likely to be the case where the [PERSON](#) is unable to communicate effectively say for an infant, or for a [PERSON](#) who is mentally ill or has learning disabilities. Access to this version can be obtained by emailing [information.standards@hscic.gov.uk](mailto:information.standards@hscic.gov.uk) with "NHS Data Model and Dictionary - Archive Request" in the email subject line.~~

~~Where both the proxy and the [PERSON](#) are present at the contact, only one face-to-face contact should be recorded.~~

~~Contacts by student health visitors with clients in the absence of a registered [Specialist Community Public Health Nurse - Health Visitor](#) should be included.~~

~~Generally a contact will be pre-arranged but, in exceptional circumstances, an un-planned meeting may result in a substantial amount of advice or support being given and this should then be recorded.~~

~~If a contact made by a [PROFESSIONAL ADVICE AND SUPPORT STAFF GROUP](#) includes an [ACTIVITY](#) which is part of one of the Structured Programmes, it should not be counted as part of a [Professional Advice And Support Programme](#).~~

---

## PROFESSIONAL ADVICE AND SUPPORT CONTACT (RETIRED)\_\_\_ renamed from PROFESSIONAL ADVICE AND SUPPORT CONTACT

---

Change to Supporting Information: Changed Name, status to Retired, Description

- Changed Name from Data\_Dictionary.NHS\_Business\_Definitions.P.Professional\_Advice\_And\_Support\_Contact to Retired.Data\_Dictionary.NHS\_Business\_Definitions.P.Professional\_Advice\_And\_Support\_Contact
- Retired Professional Advice And Support Contact
- Changed Description

---

## PROFESSIONAL ADVICE AND SUPPORT PROGRAMME (RETIRED)\_\_\_ renamed from PROFESSIONAL ADVICE AND SUPPORT PROGRAMME

---

Change to Supporting Information: Changed Name, status to Retired, Description

~~[Professional Advice And Support Programme](#) is a [HEALTH PROGRAMME](#). This item has been retired from the NHS Data Model and Dictionary.~~

~~A programme to deliver professional advice and support to individual clients within a defined target population, which does not have a structured framework. A [Professional Advice And Support Programme](#) comprises [ACTIVITIES](#) which cannot be attributed to a Structured Programme. The last live version of this item is available in the February 2014 release of the NHS Data Model and Dictionary.~~

~~A [Professional Advice And Support Programme](#) will involve primarily: Access to this version can be obtained by emailing [information.standards@hscic.gov.uk](mailto:information.standards@hscic.gov.uk) with "NHS Data Model and Dictionary - Archive Request" in the email subject line.~~

- a: Educating an individual about factors affecting health,
- b: Advising an individual on health problems and ways of mitigating ill health, and
- e: General support to an individual.

~~Some programmes will be increasingly pro-active, as the use of computerised registers increases and enables 'at risk' groups to be identified more systematically. Other programmes will remain essentially 'reactive', responding to referrals from hospital, [GENERAL PRACTITIONER](#) or other source.~~

---

## PROFESSIONAL ADVICE AND SUPPORT PROGRAMME (RETIRED)\_\_\_ renamed from PROFESSIONAL ADVICE AND SUPPORT PROGRAMME

---

Change to Supporting Information: Changed Name, status to Retired, Description

- Changed Name from Data\_Dictionary.NHS\_Business\_Definitions.P.Professional\_Advice\_And\_Support\_Programme to Retired.Data\_Dictionary.NHS\_Business\_Definitions.P.Professional\_Advice\_And\_Support\_Programme
- Retired Professional Advice And Support Programme
- Changed Description

## REGISTRATION HEALTH CHECK (RETIRED)\_ renamed from REGISTRATION HEALTH CHECK

Change to Supporting Information: Changed Name, status to Retired, Description

An ~~Item Of Service Delivery~~. **This item has been retired from the NHS Data Model and Dictionary.**

A health check for a ~~PERSON~~ carried out when he/she is accepted onto the permanent list of a ~~GENERAL MEDICAL PRACTITIONER~~. A fee may be claimed for this health check. **The last live version of this item is available in the February 2014 release of the NHS Data Model and Dictionary.**

Note that ~~Items of Service Delivery~~ reimbursement cannot be claimed by those ~~GENERAL MEDICAL PRACTITIONERS~~ who hold a ~~Personal Medical Services~~, as opposed to a ~~General Medical Services~~ contract. **Access to this version can be obtained by emailing [information.standards@hscic.gov.uk](mailto:information.standards@hscic.gov.uk) with "NHS Data Model and Dictionary - Archive Request" in the email subject line.**

References:

~~Statement of Fees and Allowances Payable to General Medical Practitioners in England and Wales.~~

## REGISTRATION HEALTH CHECK (RETIRED)\_ renamed from REGISTRATION HEALTH CHECK

Change to Supporting Information: Changed Name, status to Retired, Description

- Changed Name from Data\_Dictionary.NHS\_Business\_Definitions.R.Registration\_Health\_Check to Retired.Data\_Dictionary.NHS\_Business\_Definitions.R.Registration\_Health\_Check
- Retired Registration Health Check
- Changed Description

## SIGHT TEST (RETIRED)\_ renamed from SIGHT TEST

Change to Supporting Information: Changed Name, status to Retired, Description

~~Sight Test~~ is a ~~CARE CONTACT~~. **This item has been retired from the NHS Data Model and Dictionary.**

A type of ~~Face To Face Contact Optical~~. **The last live version of this item is available in the February 2014 release of the NHS Data Model and Dictionary.**

A ~~sight test~~ carried out by: **Access to this version can be obtained by emailing [information.standards@hscic.gov.uk](mailto:information.standards@hscic.gov.uk) with "NHS Data Model and Dictionary - Archive Request" in the email subject line.**

- a ~~CONSULTANT~~ with a ~~MAIN SPECIALTY~~ of General Ophthalmology
- an ~~OPHTHALMIC MEDICAL PRACTITIONER~~ or
- an ~~OPTOMETRIST~~.



## SIGHT TEST (RETIRED)\_ renamed from SIGHT TEST

---

Change to Supporting Information: Changed Name, status to Retired, Description

- Changed Name from Data\_Dictionary.NHS\_Business\_Definitions.S.Sight\_Test to Retired.Data\_Dictionary.NHS\_Business\_Definitions.S.Sight\_Test
  - Retired Sight Test
  - Changed Description
- 

## CARE CONTACT

---

Change to Class: Changed Attributes

*Attributes of this Class are:*

A and E ATTENDANCE CATEGORY  
A and E INITIAL ASSESSMENT TRIAGE CATEGORY  
A and E STREAM  
ACCIDENT AND EMERGENCY ARRIVAL MODE  
ACCIDENT AND EMERGENCY ATTENDANCE DISPOSAL  
ACUTE HOME-BASED TELEPHONE CONTACT  
ANTENATAL OR POSTNATAL INDICATOR  
ANTIRETROVIRAL THERAPY HOME DELIVERY INDICATOR  
ANTIRETROVIRAL THERAPY REGIMEN GROUP CODE  
BRIEF INTERVENTION PROVIDED INDICATOR  
BRIEF INTERVENTION TYPE FOR NHS HEALTH CHECK  
CARE ACTIVITY INFORMATION  
CARE CONTACT SERVICE TYPE FOR CHILDREN AND YOUNG PEOPLES HEALTH SERVICE SECONDARY USES  
CARE CONTACT SUBJECT  
CARE CONTACT TYPE  
CARE CONTACT TYPE FOR CHILDREN AND YOUNG PEOPLES HEALTH SERVICE SECONDARY USES  
CHILD DIFFICULT TO TEST REASON  
CLINICAL NURSE SPECIALIST INDICATION CODE  
CLINIC ATTENDANCE PURPOSE CODE FOR HIV  
COLPOSCOPY PRIME PROCEDURE TYPE  
CONSULTATION MEDIUM USED  
CONTRACEPTIVE ADVICE GIVEN  
CONTRACEPTIVE SERVICE TYPE  
CPA REVIEW OUTCOME  
DECISION TO UNDERTAKE FURTHER ASSESSMENT INDICATOR  
DENTAL HAEMORRHAGE SERVICE TYPE  
DENTAL REFERRAL INDICATOR  
DIETARY ADVICE REASON CODE  
~~ELIGIBILITY OUTCOME~~  
~~EMERGENCY TREATMENT FEE~~  
~~EMERGENCY TREATMENT TYPE~~  
EMPLOYMENT SUPPORT SUITABILITY INDICATOR  
FIRST ANTIRETROVIRAL THERAPY IN THE UNITED KINGDOM INDICATOR  
FIRST ATTENDANCE  
FURTHER ASSESSMENT TYPE FOR NHS HEALTH CHECK  
HEALTH PROMOTION STAFF GROUP  
INFORMATION AND ADVICE PROVIDED INDICATOR  
INFORMATION AND ADVICE TYPE PROVIDED FOR NHS HEALTH CHECK  
INITIAL CONTACT  
~~INITIAL CONTACT WITHIN FIVE DAYS~~  
INITIAL DIAGNOSIS CARE SETTING FOR HIV

IUD APPLICATION DATE  
MATERNITY MEDICAL SERVICE TYPE  
MATERNITY VISIT CALL REASON  
MEDICAL STAFF TYPE SEEING PATIENT  
METASTATIC STATUS  
MULTIPROFESSIONAL OR MULTIDISCIPLINARY INDICATION CODE  
NEW HIV DIAGNOSIS IN UNITED KINGDOM INDICATOR  
OUTCOME OF ATTENDANCE  
OUTCOME OF ATTENDANCE FOR CHILDREN AND YOUNG PEOPLES HEALTH SERVICE SECONDARY USES  
PATIENT EXPOSURE TO HIV  
PATIENT HIV CARE STATUS  
PATIENT INFORMED OF OUTCOME DATE  
PATIENT TRIAL STATUS FOR CANCER  
PAYMENT FROM PATIENT RECEIVED  
POST AND/OR PRE EXPOSURE PROPHYLAXIS CODE  
POSTNATAL CARE INDICATOR  
PREGNANCY INDICATOR FOR HIV  
PSYCHIATRIC CARE INDICATOR FOR HIV  
SETTLED ACCOMMODATION INDICATOR  
~~SIGHT TEST DOMICILIARY VISIT TYPE~~  
~~SIGHT TEST FORM COMPLETED~~  
~~SIGHT TEST PERSON SUBSIDY TYPE~~  
SIGNPOSTING TO SERVICE INDICATOR  
SIGNPOSTING TO SERVICE TYPE FOR NHS HEALTH CHECK  
SKIN TO SKIN CONTACT INDICATOR  
SOCIAL WORKER CARE INDICATOR FOR HIV  
STATUTORY ASSESSMENT TYPE  
SUBJECTIVE GLOBAL ASSESSMENT  
SURVEILLANCE RESULT  
THERAPY TYPE FOR IMPROVING ACCESS TO PSYCHOLOGICAL THERAPIES  
TWO YEAR NEONATAL OUTCOMES ASSESSMENT NOT CARRIED OUT REASON

---

## CARE PROFESSIONAL ORGANISATION

---

Change to Class: Changed Attributes

*Attributes of this Class are:*

~~CARE PROFESSIONAL SERVICE TYPE~~  
LOCAL CARE PROFESSIONAL IDENTIFIER

---

## CLINICAL INTERVENTION

---

Change to Class: Changed Attributes

*Attributes of this Class are:*

ABDOMINAL XRAY PERFORMED REASON  
ABDOMINAL XRAY PERFORMED TO INVESTIGATE ABDOMINAL SIGNS INDICATOR  
ABLATIVE THERAPY TYPE  
ACCIDENT AND EMERGENCY INVESTIGATION  
ACCIDENT AND EMERGENCY TREATMENT  
ANAESTHESIA TYPE IN LABOUR AND DELIVERY  
ANAESTHETIC METHOD TYPE FOR DIALYSIS ACCESS CONSTRUCTION  
ANAESTHETIC TYPE FOR JOINT REPLACEMENT  
ANTI CANCER REGIMEN NUMBER

ARTERIOVENOUS GRAFT MATERIAL TYPE  
ARTIFICIAL RUPTURE OF MEMBRANES REASON CODE  
ASA PHYSICAL STATUS CLASSIFICATION SYSTEM CODE  
ASSOCIATED PROCEDURE TYPE FOR ANKLE REPLACEMENT  
BILIARY STENT INSERTION REASON  
BIOLOGICAL RESURFACING TYPE  
BLOOD FLOW RATE  
BLOOD TRANSFUSION PRODUCT TYPE  
BLOOD TRANSFUSION TYPE  
BLOOD TRANSFUSION UNITS TRANSFUSED  
BODY IRRADIATION  
BONEGRAFT INDICATOR FOR JOINT REPLACEMENT  
BONEGRAFT INDICATOR FOR REVISION ANKLE REPLACEMENT  
BONEGRAFT TYPE FOR JOINT REPLACEMENT  
BRACHYTHERAPY TYPE  
BREAST ASSESSMENT OUTCOME  
BREAST SCREENING TEST OUTCOME  
CANCER IMAGING MODALITY  
CANCER TREATMENT MODALITY  
CHEMICAL THROMBO PROPHYLAXIS REGIME TYPE  
CHEMO RADIATION INDICATOR  
CHEMOTHERAPY ACTUAL DOSE  
CHEST DRAIN IN SITU INDICATOR  
CLINICAL INTERVENTION TYPE  
CLINICAL INVESTIGATION NOT PERFORMED REASON CODE FOR MATERNITY  
CO MORBIDITY ADJUSTMENT INDICATOR  
COMPLICATION TYPE FOR RENAL DIALYSIS ACCESS  
COMPONENT REMOVAL INDICATOR  
CONTINUOUS INFUSION OF PULMONARY VASODILATOR RECEIVED INDICATOR  
CONTINUOUS POSITIVE AIRWAY PRESSURE DELIVERY MODE  
CONTRACEPTION METHOD STATUS  
CYTOLOGY SCREENING ACTION TYPE  
DELIVERED IN WATER INDICATOR  
DELIVERY INSTRUMENT TYPE  
DELIVERY OF PLACENTA METHOD  
DENTAL TREATMENT CLASSIFICATION  
DRUG ADMINISTRATION DURATION  
DRUG ADMINISTRATION STATUS  
DRUG DAYS SUPPLY  
DRUG DOSAGE AND ADMIN SPECIFICATION  
DRUG IDENTIFICATION  
DRUG INFORMATION COMMENT  
DRUG INFORMATION TYPE  
DRUG QUANTITY SUPPLIED  
DRUG REGIMEN ACRONYM  
DRUG TREATMENT COST  
DRUG TREATMENT INTENT  
ENDOSCOPIC OR RADIOLOGICAL COMPLICATION TYPE  
ENDOSCOPIC PROCEDURE TYPE  
ENTERAL FEEDING METHOD  
ENTERAL FEED TYPE GIVEN  
EPISIOTOMY PERFORMED REASON CODE  
EXCISION TYPE  
FETAL ORDER

FIRST DEFINITIVE TREATMENT PROVIDED  
FIRST DIAGNOSTIC TEST  
FIXATION TYPE FOR ELBOW OR SHOULDER REPLACEMENT  
FORMULA MILK OR MILK FORTIFIER TYPE  
FRACTION NUMBER  
HIP SURGERY PATIENT POSITION  
IMAGE GUIDED SURGERY INDICATOR  
IMAGING ANATOMICAL SITE  
IMAGING EVENT NUMBER  
IMAGING INTERVENTION INDICATOR  
IMAGING MODALITY  
IMAGING OR RADIODIAGNOSTIC EVENT INDICATION CODE FOR RENAL CARE  
IMMUNITY TEST RESULT  
INFECTION CULTURE TEST INDICATOR  
INTERVENTION SESSION TYPE  
INTRAPARTUM ANTIBIOTICS GIVEN INDICATOR  
JOINT REPLACEMENT REVISION REASON CODE FOR ANKLE  
JOINT REPLACEMENT REVISION REASON CODE FOR ELBOW  
JOINT REPLACEMENT REVISION REASON CODE FOR HIP  
JOINT REPLACEMENT REVISION REASON CODE FOR KNEE  
JOINT REPLACEMENT REVISION REASON CODE FOR SHOULDER  
KIDNEY TRANSPLANTED CODE  
LABOUR FIRST STAGE LENGTH  
LABOUR OR DELIVERY ONSET METHOD  
LABOUR PROFESSIONAL PRIOR INVOLVEMENT  
LABOUR SECOND STAGE LENGTH  
LAPAROTOMY FOR NECROTISING ENTEROCOLITIS INDICATION CODE  
LONG HEAD BICEPS TENOTOMY INDICATOR  
MARGIN INVOLVED INDICATION CODE  
MATERNAL CRITICAL INCIDENT TYPE CODE  
MECHANICAL THROMBO PROPHYLAXIS REGIME TYPE  
MINIMALLY INVASIVE SURGERY INDICATOR  
MINOR SURGERY TYPE  
MORE THAN THREE RECTAL WASHOUTS RECEIVED INDICATOR  
NATURE OF RISK AREA CODE  
NEOADJUVANT THERAPY INDICATOR  
NEONATAL CRITICAL INCIDENT TYPE CODE  
NEONATAL RESUSCITATION METHOD  
NEONATAL RESUSCITATION METHOD FOR NATIONAL NEONATAL DATA SET  
NEPHRECTOMY TYPE  
NEURODEVELOPMENTAL ASSESSMENT ALREADY TAKEN INDICATOR  
NEWBORN HEARING INCOMPLETE REASON CODE  
NEWBORN HEARING SCREENING TEST TYPE  
NITRIC OXIDE GIVEN INDICATOR  
NUMBER OF TELETHERAPY FIELDS  
OPERATIVE PROCEDURE INDICATOR  
OPPORTUNISTIC SCREENING TYPE  
PAIN RELIEF TYPE IN LABOUR AND DELIVERY  
PARENTAL CONSENT TO ADMINISTER VITAMIN K INDICATOR  
PARENTAL CONSENT TO POST MORTEM INDICATOR  
PARENTERAL NUTRITION RECEIVED INDICATOR  
PATHOLOGY INVESTIGATION PRIORITY  
PATHOLOGY RESULT REPORTED DATE  
PATIENT PROCEDURE PERFORMED INDICATOR

PATIENT PROCEDURE TYPE FOR PRIMARY ANKLE REPLACEMENT  
PATIENT PROCEDURE TYPE FOR PRIMARY ELBOW REPLACEMENT  
PATIENT PROCEDURE TYPE FOR PRIMARY HIP REPLACEMENT  
PATIENT PROCEDURE TYPE FOR PRIMARY KNEE REPLACEMENT  
PATIENT PROCEDURE TYPE FOR PRIMARY SHOULDER REPLACEMENT  
PATIENT PROCEDURE TYPE FOR REVISION ANKLE REPLACEMENT  
PATIENT PROCEDURE TYPE FOR REVISION ELBOW REPLACEMENT  
PATIENT PROCEDURE TYPE FOR REVISION HIP REPLACEMENT  
PATIENT PROCEDURE TYPE FOR REVISION KNEE REPLACEMENT  
PATIENT PROCEDURE TYPE FOR REVISION SHOULDER REPLACEMENT  
PERFORATIONS OR SEROSAL INVOLVEMENT INDICATION CODE  
PERITONEAL DIALYSIS CATHETER INSERTION TECHNIQUE  
PERITONEAL DIALYSIS CATHETER TYPE  
PLANE OF SURGICAL EXCISION TYPE  
PLANNED TREATMENT CHANGE REASON  
POST MORTEM CARRIED OUT INDICATOR  
POST MORTEM CONFIRMED NECROTISING ENTEROCOLITIS DIAGNOSIS INDICATOR  
POST MORTEM TYPE  
PREVIOUS BONY INFECTION INDICATOR OF TIBIA OR HINDFOOT  
PREVIOUS FRACTURE INDICATOR FOR ANKLE REPLACEMENT  
PREVIOUS SURGERY TYPE FOR ANKLE JOINT  
PREVIOUS SURGERY TYPE FOR SHOULDER REPLACEMENT  
PRIMARY SCREENING  
PRINCIPAL DIAGNOSTIC IMAGING TYPE  
PROCEDURE RENAL DIALYSIS ACCESS REPAIR OR REVISION TYPE  
PROCEDURE SIDE RENAL DIALYSIS ACCESS CONSTRUCTION CODE  
PROCEDURE SITE RENAL DIALYSIS ACCESS CONSTRUCTION CODE  
RADIOISOTOPE  
RADIOLOGICAL PROCEDURE TYPE  
RADIOTHERAPY ACTUAL DOSE  
RADIOTHERAPY BEAM TYPE  
RADIOTHERAPY PRESCRIBED DOSE  
RADIOTHERAPY TREATMENT MODALITY  
~~RATE OF GMP PAYMENT~~  
REMOVAL REASON TYPE FOR DIALYSIS ACCESS  
RENAL DIALYSIS ACCESS TYPE  
RENAL TRANSPLANT FAILURE CAUSE CODE  
REPLOGLE TUBE IN SITU INDICATOR  
RESPIRATORY SUPPORT DEVICE TYPE FOR NATIONAL NEONATAL DATA SET  
RESPIRATORY SUPPORT MODE FOR NATIONAL NEONATAL DATA SET  
RESULT SENT DIRECT  
RETINOPATHY OF PREMATURITY SCREENING OUTCOME STATUS CODE  
REVISION PROCEDURE TYPE FOR ANKLE OR KNEE REPLACEMENT  
REVISION PROCEDURE TYPE FOR ELBOW OR SHOULDER REPLACEMENT  
REVISION PROCEDURE TYPE FOR HIP REPLACEMENT  
ROTATOR CUFF CONDITION  
ROUTINE OR EMERGENCY  
RUPTURE OF MEMBRANES METHOD  
SARCOMA SURGICAL MARGIN  
SCHEDULED SESSION DURING OR OUTSIDE  
SENTINEL LYMPH NODE BIOPSY TYPE  
SIGNIFICANT MATERNAL PYREXIA IN LABOUR INDICATOR  
STEM CELL INFUSION DONOR TYPE  
STEM CELL INFUSION SOURCE CODE

STENT DEPLOYED SUCCESS INDICATOR  
STEROIDS GIVEN DURING PREGNANCY TO MATURE FETAL LUNGS INDICATOR  
STOMA PRESENT INDICATOR  
SURGICAL ACCESS TYPE  
SURGICAL ACCESS TYPE FOR THORACIC  
SURGICAL APPROACH FOR PRIMARY HIP REPLACEMENT  
SURGICAL APPROACH FOR PRIMARY KNEE REPLACEMENT  
SURGICAL APPROACH FOR PRIMARY OR REVISION ANKLE REPLACEMENT  
SURGICAL APPROACH FOR PRIMARY OR REVISION SHOULDER REPLACEMENT  
SURGICAL APPROACH FOR REVISION HIP REPLACEMENT  
SURGICAL APPROACH FOR REVISION KNEE REPLACEMENT  
SURGICAL COMPLICATION TYPE  
SURGICAL DEFAULT TECHNIQUE INDICATOR  
SURGICAL PALLIATION TYPE  
SURGICAL VOICE RESTORATION PERMANENT VALVE REMOVAL REASON  
SYSTEMIC ANTI CANCER THERAPY DRUG ROUTE OF ADMINISTRATION  
SYSTEMIC ANTI CANCER THERAPY PROGRAMME NUMBER  
SYSTEMIC ANTI CANCER THERAPY REGIMEN MODIFICATION INDICATOR  
TELETHERAPY BEAM TYPE  
TELETHERAPY ELECTRON ENERGY  
TELETHERAPY PHOTON ENERGY  
TRACHEOSTOMY TUBE IN SITU INDICATOR  
TREATMENT EXPOSURE TYPE  
TREATMENT TYPE FOR NECROTISING ENTEROCOLITIS  
TREATMENT TYPE FOR PATENT DUCTUS ARTERIOSUS  
UNPLANNED OPERATION INDICATOR  
UNTOWARD INTRAOPERATIVE EVENT CODE FOR ANKLE REPLACEMENT  
UNTOWARD INTRAOPERATIVE EVENT CODE FOR ELBOW REPLACEMENT  
UNTOWARD INTRAOPERATIVE EVENT CODE FOR HIP REPLACEMENT  
UNTOWARD INTRAOPERATIVE EVENT CODE FOR KNEE REPLACEMENT  
UNTOWARD INTRAOPERATIVE EVENT CODE FOR SHOULDER REPLACEMENT  
VACCINATION REASON INDICATOR  
VASCULAR LINE TYPE IN SITU  
VISUAL INSPECTION CONFIRMED NECROTISING ENTEROCOLITIS DURING LAPAROTOMY INDICATOR  
VITAMIN K ADMINISTERED INDICATOR  
VITAMIN K ROUTE OF ADMINISTRATION

---

## DEPARTMENT

---

Change to Class: Changed Attributes

*Attributes of this Class are:*

K DEPARTMENT CODE  
ACCIDENT AND EMERGENCY DEPARTMENT TYPE  
DEPARTMENT TYPE  
~~DIAGNOSTIC FACILITIES ACUTE~~  
PREMISES TYPE

---

## DISPENSED ITEM

---

Change to Class: Changed Attributes

*Attributes of this Class are:*

K DISPENSED ITEM IDENTIFIER

BATCH NUMBER  
DISPENSED DATE  
DISPENSED ITEM QUANTITY

---

## GENERAL MEDICAL PRACTITIONER

---

Change to Class: Changed Attributes

Attributes of this Class are:

DOCTOR INDEX NUMBER  
GENERAL MEDICAL COUNCIL REFERENCE NUMBER  
GENERAL MEDICAL PRACTITIONER PPD CODE  
~~GMP OBSTETRIC LIST STANDARD~~

---

## GENERIC PRESCRIBABLE ITEM

---

Change to Class: Changed Attributes, Relationships

~~This class has no attributes.~~ Attributes of this Class are:

**K**      **GENERIC PRESCRIBABLE ITEM IDENTIFIER**

---

## GENERIC PRESCRIBABLE ITEM

---

Change to Class: Changed Attributes, Relationships

Each *GENERIC PRESCRIBABLE ITEM*

~~may be labelled as one or more~~ **GENERIC PRESCRIBABLE ITEM NAME**  
**must be labelled as one and only one PROPRIETARY PRODUCT**  
~~may be in packs of one or more~~ **NHS NOTIONAL PACK SIZE**  
may be requested as one or more **PRESCRIBED ITEM**  
~~may be labelled as one or more~~ **PROPRIETARY PRODUCT**  
~~may be comprised of one or more~~ **SUBSTANCE IN MEDICAMENT**  
may be made up of one or more **SUBSTANCE**

---

## GENERIC PRESCRIBABLE ITEM NAME (RETIRED)\_\_\_ renamed from GENERIC PRESCRIBABLE ITEM NAME

---

Change to Class: Changed Attributes, Name, status to Retired, Description

~~A name of a~~ **GENERIC PRESCRIBABLE ITEM**. **This item has been retired from the NHS Data Model and Dictionary.**

**The last live version of this item is available in the February 2014 release of the NHS Data Model and Dictionary.**

**Access to this version can be obtained by emailing [information.standards@hscic.gov.uk](mailto:information.standards@hscic.gov.uk) with "NHS Data Model and Dictionary - Archive Request" in the email subject line.**

---

## GENERIC PRESCRIBABLE ITEM NAME (RETIRED)\_\_\_ renamed from GENERIC PRESCRIBABLE ITEM NAME

---

Change to Class: Changed Attributes, Name, status to Retired, Description

~~Attributes of this Class are:~~

⌘        ~~PRESCRIBABLE ITEM NAME~~  
          ~~ITEM NAME~~

*This class has no attributes.*

---

## **GENERIC PRESCRIBABLE ITEM NAME (RETIRED)\_ renamed from GENERIC PRESCRIBABLE ITEM NAME**

---

Change to Class: Changed Attributes, Name, status to Retired, Description

- Changed Attributes
- Changed Name from Data\_Dictionary.Classes.G.GENERIC\_PRESCRIBABLE\_ITEM\_NAME to Retired.Data\_Dictionary.Classes.G.GENERIC\_PRESCRIBABLE\_ITEM\_NAME
- Retired GENERIC PRESCRIBABLE ITEM NAME
- Changed Description

---

## **GMP CLAIM FOR PAYMENT OR REIMBURSEMENT (RETIRED)\_ renamed from GMP CLAIM FOR PAYMENT OR REIMBURSEMENT**

---

Change to Class: Changed Attributes, Name, status to Retired, Relationships, Description

~~A claim made by a [GENERAL MEDICAL PRACTITIONER](#) to a [Primary Care Trust](#) for payment or reimbursement. The claim can be made in the context of Items of Service Delivery, or for other reasons, for example the child health surveillance fees, temporary resident fees and maintenance and improvement of General Medical Services Premises. This item has been retired from the NHS Data Model and Dictionary.~~

**The last live version of this item is available in the February 2014 release of the NHS Data Model and Dictionary.**

**Access to this version can be obtained by emailing [information.standards@hscic.gov.uk](mailto:information.standards@hscic.gov.uk) with "NHS Data Model and Dictionary - Archive Request" in the email subject line.**

---

## **GMP CLAIM FOR PAYMENT OR REIMBURSEMENT (RETIRED)\_ renamed from GMP CLAIM FOR PAYMENT OR REIMBURSEMENT**

---

Change to Class: Changed Attributes, Name, status to Retired, Relationships, Description

~~Attributes of this Class are:~~

⌘        ~~GMP CLAIM IDENTIFIER~~  
          ~~CLAIM PERIOD END DATE~~  
          ~~CLAIM PERIOD START DATE~~  
          ~~CLAIM RECORDED DATE~~  
          ~~CLAIM TYPE~~  
          ~~GMP CLAIM FOR PAYMENT OR REIMBURSEMENT AMOUNT~~

*This class has no attributes.*

---

## **GMP CLAIM FOR PAYMENT OR REIMBURSEMENT (RETIRED)\_ renamed from GMP CLAIM FOR PAYMENT OR REIMBURSEMENT**

---

Change to Class: Changed Attributes, Name, status to Retired, Relationships, Description

~~Each GMP CLAIM FOR PAYMENT OR REIMBURSEMENT~~ **Each GMP CLAIM FOR PAYMENT OR REIMBURSEMENT (retired)**



- ~~⌘ must be made by one and only one GENERAL MEDICAL PRACTITIONER~~
- ~~⌘ must be made to one and only one ORGANISATION~~
- may be made in one and only one CURRENCY
- may be in the context of one and only one ORGANISATION

## **GMP CLAIM FOR PAYMENT OR REIMBURSEMENT (RETIRED)\_ renamed from GMP CLAIM FOR PAYMENT OR REIMBURSEMENT**

Change to Class: Changed Attributes, Name, status to Retired, Relationships, Description

- Changed Attributes
- Changed Name from Data\_Dictionary.Classes.G.GMP\_CLAIM\_FOR\_PAYMENT\_OR\_REIMBURSEMENT to Retired.Data\_Dictionary.Classes.G.GMP\_CLAIM\_FOR\_PAYMENT\_OR\_REIMBURSEMENT
- Retired GMP CLAIM FOR PAYMENT OR REIMBURSEMENT
- Changed Relationships
- Changed Description

## **GMP ORGANISATION (RETIRED)\_ renamed from GMP ORGANISATION**

Change to Class: Changed Attributes, Name, Supertype, status to Retired, Relationships, Description

~~A subtype of [CARE PROFESSIONAL ORGANISATION](#). This item has been retired from the NHS Data Model and Dictionary.~~

~~A record that a [GENERAL MEDICAL PRACTITIONER](#) is contracted by a particular [Health Care Provider](#) to provide services. The last live version of this item is available in the February 2014 release of the NHS Data Model and Dictionary.~~

~~Access to this version can be obtained by emailing [information.standards@hscic.gov.uk](mailto:information.standards@hscic.gov.uk) with "NHS Data Model and Dictionary - Archive Request" in the email subject line.~~

## **GMP ORGANISATION (RETIRED)\_ renamed from GMP ORGANISATION**

Change to Class: Changed Attributes, Name, Supertype, status to Retired, Relationships, Description

~~Attributes of this Class are:~~

~~GENERAL OR PERSONAL MEDICAL SERVICES~~

~~GMP ROLE TYPE IN ORGANISATION~~

~~This class has no attributes.~~

## **GMP ORGANISATION (RETIRED)\_ renamed from GMP ORGANISATION**

Change to Class: Changed Attributes, Name, Supertype, status to Retired, Relationships, Description

~~Each GMP ORGANISATION~~

~~may be the receiver of one or more PRIOR NOTIFICATION LIST FOR CYTOLOGY~~

## **GMP ORGANISATION (RETIRED)\_ renamed from GMP ORGANISATION**

Change to Class: Changed Attributes, Name, Supertype, status to Retired, Relationships, Description

- Changed Attributes
- Changed Name from Data\_Dictionary.Classes.G.GMP\_ORGANISATION to

Retired.Data\_Dictionary.Classes.G.GMP\_ORGANISATION

- Changed Supertype from Data\_Dictionary.Classes.C.CARE\_PROFESSIONAL\_ORGANISATION to null
- Retired GMP\_ORGANISATION
- Changed Relationships
- Changed Description

---

## GMP PAYMENT OR REIMBURSEMENT (RETIRED)

---

Change to Class: Changed Attributes

~~Attributes of this Class are:~~

⌘ ~~GMP PAYMENT NUMBER~~  
~~GMP PAYMENT OR REIMBURSEMENT AMOUNT~~  
~~GMP PAYMENT OR REIMBURSEMENT DATE~~

*This class has no attributes.*

---

## HEALTH PROGRAMME

---

Change to Class: Changed Attributes

Attributes of this Class are:

BREAST SCREENING AGE GROUP FOR KC62 PARTS 1 TO 3  
BREAST SCREENING AGE GROUP FOR KC62 PARTS 4 TO 5  
BREAST SCREENING AGE GROUP FOR KC63  
BREAST SCREENING READING TYPE  
CERVICAL SCREENING RECALL INTERVAL  
COMMUNITY NURSE STAFF GROUP  
CONTACT TRACING DISEASE TYPE  
HEALTH PROGRAMME TYPE  
HEALTH PROMOTION PROGRAMME AIM  
IMMUNISATION AGE GROUP  
IMMUNISATION PROGRAMME TYPE  
ORAL HEALTH AGE GROUP  
~~PROF ADVICE AND SUPPORT STAFF GROUP~~  
SCREENING CONDITION OR DISEASE  
SCREENING OR PROMOTION INDICATOR  
SURVEILLANCE PROGRAMME GROUP  
VACCINE PREVENTABLE DISEASE

---

## NHS NOTIONAL PACK SIZE (RETIRED)\_ renamed from NHS NOTIONAL PACK SIZE

---

Change to Class: Changed Attributes, Name, status to Retired, Relationships, Description

The size of a pack of ~~GENERIC PRESCRIBABLE ITEMS~~, as specified by the Drug Tariff. **This item has been retired from the NHS Data Model and Dictionary.**

**The last live version of this item is available in the February 2014 release of the NHS Data Model and Dictionary.**

**Access to this version can be obtained by emailing [information.standards@hscic.gov.uk](mailto:information.standards@hscic.gov.uk) with "NHS Data Model and Dictionary - Archive Request" in the email subject line.**

---

## NHS NOTIONAL PACK SIZE (RETIRED)\_ renamed from NHS NOTIONAL PACK SIZE

---

Change to Class: Changed Attributes, Name, status to Retired, Relationships, Description

~~Attributes of this Class are:~~

- ~~⌘ PACK SIZE~~
- ~~⌘ PRESCRIBABLE ITEM IDENTIFIER~~
- ~~NHS NOTIONAL PACK PRICE~~

*This class has no attributes.*

---

## **NHS NOTIONAL PACK SIZE (RETIRED)\_ renamed from NHS NOTIONAL PACK SIZE**

---

Change to Class: Changed Attributes, Name, status to Retired, Relationships, Description

~~Each NHS NOTIONAL PACK SIZE~~

- ~~may be units of one or more DISPENSED ITEM~~
- ~~may be units of one and only one GENERIC PRESCRIBABLE ITEM~~

---

## **NHS NOTIONAL PACK SIZE (RETIRED)\_ renamed from NHS NOTIONAL PACK SIZE**

---

Change to Class: Changed Attributes, Name, status to Retired, Relationships, Description

- Changed Attributes
- Changed Name from Data\_Dictionary.Classes.N.NHS\_NOTIONAL\_PACK\_SIZE to Retired.Data\_Dictionary.Classes.N.NHS\_NOTIONAL\_PACK\_SIZE
- Retired NHS NOTIONAL PACK SIZE
- Changed Relationships
- Changed Description

---

## **ORGANISATION**

---

Change to Class: Changed Attributes, Relationships

Attributes of this Class are:

- K ORGANISATION CODE
- APPROVED FOR HSPS
- DEPARTMENT OF HEALTH ORGANISATION CODE
- ~~GMP PRACTICE RESTRICTED~~
- ORGANISATION COMMENT
- ORGANISATION END DATE
- ORGANISATION IDENTIFIER FOR NATIONAL BREAST SCREENING PROGRAMME
- ORGANISATION NAME
- ORGANISATION START DATE
- ORGANISATION TYPE

---

## **ORGANISATION**

---

Change to Class: Changed Attributes, Relationships

Each ORGANISATION

- may be a supplier of one or more ACTIVITY
- may be the originator of one or more CARE PLAN
- may be the employer of one or more CARE PROFESSIONAL ORGANISATION
- may be related to one or more CLINICAL INVESTIGATION SERVICE PROVIDER
- may be contacted via one or more COMMUNICATION CONTACT INFORMATION
- may be the operator and manager of one or more DEPARTMENT
- may be the employer of one or more EMPLOYEE IN ORGANISATION
- may be agreeing to one or more EMPLOYEE PLAN

may be associated with one or more GEOGRAPHIC AREA ASSOCIATION  
~~may be the subject of one or more GMP CLAIM FOR PAYMENT OR REIMBURSEMENT~~  
~~may be the recipient of one or more GMP CLAIM FOR PAYMENT OR REIMBURSEMENT~~  
may be the lead for one or more HEALTH PROGRAMME  
may be the creator and updater of one or more LOCATION  
may be the commissioner of one or more NHS SERVICE AGREEMENT  
may be playing one or more ORGANISATION ACTIVITY ROLE  
may be the owner of one or more ORGANISATION DEPARTMENT  
may be recorded as one or more ORGANISATION REGISTRATION  
~~may be the second party in one or more ORGANISATION RELATIONSHIP~~  
~~may be the first party in one or more ORGANISATION RELATIONSHIP~~  
may be related to one or more ORGANISATION REPORTING PERIOD  
may be the operator or manager of one or more ORGANISATION SITE  
may be the registered organisation for one or more PATIENT ORGANISATION  
may be the issuer of the identifier of one or more PATIENT PATHWAY  
may be the holder of one or more PHARMACEUTICAL PRODUCT STOCK  
may be intending to provide one or more PLANNED ACTIVITY  
may be the controller of one or more POSITION  
may be a fund holder of one or more POSITION NON-NHS FUNDING  
may be the place of treatment for one or more PRIOR NOTIFICATION LIST ENTRY  
may be the owner of one or more PRIOR NOTIFICATION LIST FOR CYTOLOGY  
may be the player of a role within one or more PROVIDER IN SERVICE AGREEMENT  
may be the qualification awarding body of one or more QUALIFICATION  
may be the holder of one or more REGISTER  
may be the provider of one or more RIGHT OF ADMISSION  
may be the requester of one or more SERVICE REPORT  
may be the receiver of a copy of one or more SERVICE REPORT  
may be the issuer of one or more SERVICE REPORT  
may be the originator of one or more SERVICE REQUEST  
may be the provider of one or more TRAINING ACTIVITY  
may be the recipient of one or more TRANSPORT REQUEST  
may be the first recorder of one or more TRANSPORT REQUEST INCIDENT  
may be the responsible owner organisation of one or more WAITING LIST  
may be the receiver of one or more WRITTEN COMPLAINT

---

## **ORGANISATION REGISTRATION SERVICE (RETIRED)\_ renamed from ORGANISATION REGISTRATION SERVICE**

---

Change to Class: Changed Attributes, Name, status to Retired, Relationships, Description

~~The category of service, such as providing personal care or nursing care, a secure unit or residential special school, intended to be provided by a [Care Home](#) or [Children's Home](#). This item has been retired from the NHS Data Model and Dictionary.~~

**The last live version of this item is available in the February 2014 release of the NHS Data Model and Dictionary.**

**Access to this version can be obtained by emailing [information.standards@hscic.gov.uk](mailto:information.standards@hscic.gov.uk) with "NHS Data Model and Dictionary - Archive Request" in the email subject line.**

---

## **ORGANISATION REGISTRATION SERVICE (RETIRED)\_ renamed from ORGANISATION REGISTRATION SERVICE**

---

Change to Class: Changed Attributes, Name, status to Retired, Relationships, Description

~~Attributes of this Class are:~~

⌘ SERVICE CATEGORY

~~This class has no attributes.~~

---

## ORGANISATION REGISTRATION SERVICE (RETIRED)\_ renamed from ORGANISATION REGISTRATION SERVICE

---

Change to Class: Changed Attributes, Name, status to Retired, Relationships, Description

~~Each ORGANISATION REGISTRATION SERVICE~~

⌘ ~~must be for one and only one ORGANISATION REGISTRATION~~

---

## ORGANISATION REGISTRATION SERVICE (RETIRED)\_ renamed from ORGANISATION REGISTRATION SERVICE

---

Change to Class: Changed Attributes, Name, status to Retired, Relationships, Description

- Changed Attributes
- Changed Name from Data\_Dictionary.Classes.O.ORGANISATION\_REGISTRATION\_SERVICE to Retired.Data\_Dictionary.Classes.O.ORGANISATION\_REGISTRATION\_SERVICE
- Retired ORGANISATION REGISTRATION SERVICE
- Changed Relationships
- Changed Description

---

## ORGANISATION REGISTRATION USER

---

Change to Class: Changed Attributes

~~Attributes of this Class are:~~

K HOME TYPE

⌘ SERVICE USER TYPE

~~CARE HOME SERVICE USER NUMBER OVER 65~~

~~CARE HOME SERVICE USER NUMBER UNDER 65~~

---

## ORGANISATION RELATIONSHIP (RETIRED)\_\_\_ renamed from ORGANISATION RELATIONSHIP

---

Change to Class: Changed Attributes, Name, status to Retired, Description

~~The association between one [ORGANISATION](#) and another. Note that the association is directional, and the role of the second [ORGANISATION](#) in the structure is classified by the [ORGANISATION RELATIONSHIP TYPE](#). This item has been retired from the NHS Data Model and Dictionary.~~

~~The last live version of this item is available in the February 2014 release of the NHS Data Model and Dictionary.~~

~~Access to this version can be obtained by emailing [information.standards@hscic.gov.uk](mailto:information.standards@hscic.gov.uk) with "NHS Data Model and Dictionary - Archive Request" in the email subject line.~~

---

## ORGANISATION RELATIONSHIP (RETIRED)\_\_\_ renamed from ORGANISATION RELATIONSHIP

---

Change to Class: Changed Attributes, Name, status to Retired, Description

~~Attributes of this Class are:~~

K ORGANISATION STRUCTURE TYPE

~~This class has no attributes.~~

---

## ORGANISATION RELATIONSHIP (RETIRED) renamed from ORGANISATION RELATIONSHIP

---

Change to Class: Changed Attributes, Name, status to Retired, Description

- Changed Attributes
- Changed Name from Data\_Dictionary.Classes.O.ORGANISATION\_RELATIONSHIP to Retired.Data\_Dictionary.Classes.O.ORGANISATION\_RELATIONSHIP
- Retired ORGANISATION RELATIONSHIP
- Changed Description

---

## ORGANISATION SITE

---

Change to Class: Changed Attributes

~~Attributes of this Class are:~~

K ORGANISATION SITE CODE  
ACCREDITED DATE  
~~COMMUNITY PHARMACY SITE CLOSED DATE~~  
~~COMMUNITY PHARMACY SITE OPENED DATE~~  
DECOMMISSIONED DATE  
~~DELIVERY FACILITIES AVAILABLE~~  
~~DISTANCE TO NEXT AVAILABLE PHARMACY~~  
~~ESSENTIAL SMALL PHARMACY INDICATOR~~  
~~GMP PREMISES COST RENT SUB STANDARD~~  
~~GMP PREMISES SUB STANDARD~~  
HIGH SECURITY PSYCHIATRIC ACCOMMODATION  
~~INDEPENDENT HEALTH CARE FACILITY TYPE~~  
~~OPTICIAN PREMISES TYPE~~  
~~ORGANISATION SITE CLASSIFICATION~~  
ORGANISATION SITE END DATE  
ORGANISATION SITE NAME  
ORGANISATION SITE START DATE  
ORGANISATION SITE TYPE  
ORIGIN  
OXYGEN SERVICE SUPPLIER INDICATOR  
~~PROVIDING CARE TO CHILDREN~~  
UNWANTED MEDICINE SCHEME INDICATOR

---

## ORGANISATION SITE BED AVAILABILITY

---

Change to Class: Changed Attributes

~~Attributes of this Class are:~~

K ORGANISATION BED AVAILABILITY START DATE  
~~AVAILABLE BED DAYS NHS PATIENTS~~  
~~AVAILABLE BED DAYS NON-NHS PATIENTS~~  
ORGANISATION BED AVAILABILITY END DATE

---

## PACK

---

Change to Class: Changed Attributes

*Attributes of this Class are:*

⌘ ~~PACK IDENTIFIER~~  
~~NUMBER OF UNITS IN PACK~~  
~~PACK CHARACTERISTIC TYPE~~

---

## **PATIENT**

---

Change to Class: Changed Attributes

*Attributes of this Class are:*

CARER PERMISSION DATE  
CARER SUPPORT INDICATOR  
CHRONICALLY SICK OR DISABLED  
COMMUNITY HEALTH INDEX NUMBER  
DRUG MISUSE DATABASE NUMBER  
DRUG MISUSER INJECTED EVER  
DRUG MISUSER SHARED NEEDLE EVER  
~~ENLISTMENT DATE~~  
HEALTH AND CARE NUMBER  
INJECTED IN LAST 4 WEEKS  
LAST DISCHARGE DATE  
NHS NUMBER  
NHS NUMBER OLD  
OVERSEAS VISITOR UK ARRIVAL DATE  
REFUGEE OR STATELESS PERSON INDICATOR  
RENAL REASON FOR NO TREATMENT CODE  
RENAL REGISTRATION NUMBER  
SCOTTISH RENAL REGISTRY NUMBER  
SHARED NEEDLE OR SYRINGE IN LAST 4 WEEKS  
YEAR OF FIRST KNOWN PSYCHIATRIC CARE

---

## **PATIENT CLINIC**

---

Change to Class: Changed Attributes

~~*Attributes of this Class are:*~~

⌘ ~~REGISTRATION DATE~~

*This class has no attributes.*

---

## **PATIENT ORGANISATION**

---

Change to Class: Changed Attributes

*Attributes of this Class are:*

K ~~PATIENT ORGANISATION START DATE~~  
~~BLOCK OR SPECIAL INDICATOR~~  
DISPENSING SERVICES PROVIDED  
DISTANCE UNITS  
DISTANCE UNITS ADDITIONAL  
LOCAL PATIENT IDENTIFIER  
PATIENT ORGANISATION END DATE  
PATIENT ORGANISATION TYPE  
~~REGISTRATION DISCHARGE~~  
~~REGISTRATION SOURCE~~

~~REGISTRATION TYPE~~  
~~RENAL DIALYSIS CENTRE PRIMARY OR SECONDARY INDICATOR~~  
~~RURAL PRACTICE PAYMENT~~  
~~SOCIAL SERVICES CLIENT IDENTIFIER~~  
~~WALKING UNIT~~  
~~WALKING UNIT ADDITIONAL~~

---

## PHARMACEUTICAL PRODUCT

---

Change to Class: Changed Attributes

~~Attributes of this Class are:~~

~~K            PRESCRIBABLE ITEM IDENTIFIER~~

~~This class has no attributes.~~

---

## PLANNED SERVICE

---

Change to Class: Changed Attributes, Description

A [SERVICE](#) planned to be provided by an [ORGANISATION](#).

~~Information on [PLANNED SERVICES](#) are recorded within [Independent Health Care Services Plans](#) and [Service Point Operational Plans](#).~~

---

## PLANNED SERVICE

---

Change to Class: Changed Attributes, Description

~~Attributes of this Class are:~~

~~K            PLANNED SERVICE START DATE  
              ACCIDENT AND EMERGENCY STAFF TYPE  
              ~~INDEPENDENT HEALTH CARE PATIENT NUMBER~~  
              NUMBER OF PLACE DAYS INTENDED AVAILABLE  
              PLANNED SERVICE END DATE~~

---

## PRESCRIBED ITEM

---

Change to Class: Changed Attributes

~~Attributes of this Class are:~~

~~K            PRESCRIBED ITEM IDENTIFIER  
              ANTIRETROVIRAL THERAPY DRUG PRESCRIBED CODE  
              CYTOMEGALOVIRUS MEDICATION TYPE CODE  
              PERITONEAL DIALYSIS FLUID MANUFACTURERS NAME  
              PRESCRIBED DOSE  
              ~~PRESCRIBED ITEM ITERATION TYPE~~  
              PRESCRIBED ITEM QUANTITY  
              PRESCRIBED MEDICATION TYPE FOR CHILD AND ADOLESCENT MENTAL HEALTH  
              PRESCRIBED NUMBER OF DOSES PER PERIOD  
              RENAL DIALYSIS MEDICATION TYPE  
              RENAL MEDICATION TYPE  
              THROMBOSIS PREVENTION DRUG TYPE FOR RENAL~~



---

## PRESCRIPTION

---

Change to Class: Changed Attributes

*Attributes of this Class are:*

K        PRESCRIPTION IDENTIFIER  
          PRESCRIPTION DATE  
          ~~PRESCRIPTION DESTROYED INDICATOR~~  
          ~~PRESCRIPTION ISSUED LOCATION~~  
          PRESCRIPTION PROVIDED INDICATOR  
          PRESCRIPTION TYPE PROVIDED FOR NHS HEALTH CHECK

---

## PRODUCT CHARACTERISTIC (RETIRED)\_ renamed from PRODUCT CHARACTERISTIC

---

Change to Class: Changed Attributes, Name, status to Retired, Description

~~A [PRODUCT\\_CHARACTERISTIC\\_TYPE](#) that a [PROPRIETARY\\_PRODUCT](#) has exhibited or is expected to exhibit. This item has been retired from the NHS Data Model and Dictionary.~~

**The last live version of this item is available in the February 2014 release of the NHS Data Model and Dictionary.**

**Access to this version can be obtained by emailing [information.standards@hscic.gov.uk](mailto:information.standards@hscic.gov.uk) with "NHS Data Model and Dictionary - Archive Request" in the email subject line.**

---

## PRODUCT CHARACTERISTIC (RETIRED)\_ renamed from PRODUCT CHARACTERISTIC

---

Change to Class: Changed Attributes, Name, status to Retired, Description

*Attributes of this Class are:*

~~K        PRODUCT\_CHARACTERISTIC\_TYPE~~

*This class has no attributes.*

---

## PRODUCT CHARACTERISTIC (RETIRED)\_ renamed from PRODUCT CHARACTERISTIC

---

Change to Class: Changed Attributes, Name, status to Retired, Description

- Changed Attributes
  - Changed        Name        from        Data\_Dictionary.Classes.P.PRODUCT\_CHARACTERISTIC        to Retired.Data\_Dictionary.Classes.P.PRODUCT\_CHARACTERISTIC
  - Retired PRODUCT CHARACTERISTIC
  - Changed Description
- 

## PROPRIETARY PRODUCT

---

Change to Class: Changed Attributes, Relationships

*Attributes of this Class are:*

~~PRODUCT MANUFACTURER  
          PROPRIETARY\_PRODUCT IDENTIFIER~~  
K        [PROPRIETARY\\_PRODUCT IDENTIFIER](#)

---

## PROPRIETARY PRODUCT

---

Change to Class: Changed Attributes, Relationships

*Each PROPRIETARY PRODUCT*

~~may be made up of one or more GENERIC PRESCRIBABLE ITEM~~  
must be made up of one and only one GENERIC PRESCRIBABLE ITEM  
may be requested for provision to a patient as one or more PRESCRIBED ITEM  
~~may be described by one or more PRODUCT CHARACTERISTIC~~  
may be dispensed as one or more PROPRIETARY PRODUCT IN PACK  
~~may be identified by one or more PROPRIETARY PRODUCT NAME~~  
may be made up of one or more SUBSTANCE

---

## PROPRIETARY PRODUCT NAME (RETIRED)\_ renamed from PROPRIETARY PRODUCT NAME

---

Change to Class: Changed Attributes, Name, status to Retired, Description

A name of a [PROPRIETARY PRODUCT](#). This item has been retired from the NHS Data Model and Dictionary.

The last live version of this item is available in the February 2014 release of the NHS Data Model and Dictionary.

Access to this version can be obtained by emailing [information.standards@hscic.gov.uk](mailto:information.standards@hscic.gov.uk) with "NHS Data Model and Dictionary - Archive Request" in the email subject line.

---

## PROPRIETARY PRODUCT NAME (RETIRED)\_ renamed from PROPRIETARY PRODUCT NAME

---

Change to Class: Changed Attributes, Name, status to Retired, Description

*Attributes of this Class are:*

⌘ PRODUCT NAME

*This class has no attributes.*

---

## PROPRIETARY PRODUCT NAME (RETIRED)\_ renamed from PROPRIETARY PRODUCT NAME

---

Change to Class: Changed Attributes, Name, status to Retired, Description

- Changed Attributes
- Changed Name from Data\_Dictionary.Classes.P.PROPRIETARY\_PRODUCT\_NAME to Retired.Data\_Dictionary.Classes.P.PROPRIETARY\_PRODUCT\_NAME
- Retired PROPRIETARY PRODUCT NAME
- Changed Description

---

## RIGHT OF ADMISSION

---

Change to Class: Changed Attributes

*Attributes of this Class are:*

K RIGHT OF ADMISSION NUMBER  
MIDWIFERY ADMISSION RIGHT

---

## SESSION

---

Change to Class: Changed Attributes

*Attributes of this Class are:*

K SESSION DATE  
K SESSION NUMBER  
K SESSION TIME  
CANCELLATION REASON  
DAY CARE FUNCTION  
DAY CARE TOTAL PLACE DAYS AVAILABLE  
DAY CARE TOTAL PLACE DAYS CANCELLED  
~~GMP PLANNED SURGERY SESSION DAYS~~  
~~GMP PLANNED SURGERY SESSION TYPE~~  
GROUP SESSION TYPE CODE FOR COMMUNITY CARE  
HELD OR CANCELLED  
NUMBER IN GROUP  
OPERATING THEATRE SESSION TYPE  
~~SESSION DAY TYPE~~  
SESSION END TIME  
SESSION TYPE

---

## SUBSTANCE

---

Change to Class: Changed Attributes, Relationships

*Attributes of this Class are:*

⌘ ~~SUBSTANCE CODE~~  
~~SUBSTANCE DESCRIPTION~~  
K SUBSTANCE IDENTIFIER

---

## SUBSTANCE

---

Change to Class: Changed Attributes, Relationships

*Each SUBSTANCE*

~~may be described in terms of one or more SUBSTANCE CHARACTERISTIC~~  
may be used in one or more **GENERIC PRESCRIBABLE ITEM**  
~~may be included in one or more SUBSTANCE IN MEDICAMENT~~  
~~may be identified by one or more SUBSTANCE NAME~~  
may be used in one or more **PROPRIETARY PRODUCT**

---

**SUBSTANCE CHARACTERISTIC (RETIRED)** renamed from **SUBSTANCE CHARACTERISTIC**

---

Change to Class: Changed Attributes, Name, status to Retired, Description

~~A descriptor of chemical structure, physical features or biological activity that is exhibited by a particular **SUBSTANCE**.~~ **This item has been retired from the NHS Data Model and Dictionary.**

**The last live version of this item is available in the February 2014 release of the NHS Data Model and Dictionary.**

**Access to this version can be obtained by emailing [information.standards@hscic.gov.uk](mailto:information.standards@hscic.gov.uk) with "NHS Data Model and Dictionary - Archive Request" in the email subject line.**

---

## SUBSTANCE CHARACTERISTIC (RETIRED) renamed from SUBSTANCE CHARACTERISTIC

---

Change to Class: Changed Attributes, Name, status to Retired, Description

~~Attributes of this Class are:~~

~~↳ SUBSTANCE\_CHARACTERISTIC\_TYPE~~

~~This class has no attributes.~~

---

## SUBSTANCE CHARACTERISTIC (RETIRED) renamed from SUBSTANCE CHARACTERISTIC

---

Change to Class: Changed Attributes, Name, status to Retired, Description

- Changed Attributes
  - Changed Name from Data\_Dictionary.Classes.S.SUBSTANCE\_CHARACTERISTIC to Retired.Data\_Dictionary.Classes.S.SUBSTANCE\_CHARACTERISTIC
  - Retired SUBSTANCE\_CHARACTERISTIC
  - Changed Description
- 

## SUBSTANCE IN MEDICAMENT (RETIRED) renamed from SUBSTANCE IN MEDICAMENT

---

Change to Class: Changed Attributes, Name, status to Retired, Relationships, Description

~~The inclusion of a [SUBSTANCE](#) in a medicinal compound, or [GENERIC PRESCRIBABLE ITEM](#). For example, the [GENERIC PRESCRIBABLE ITEM](#) known as Co-fluampcil is a mixture of the [SUBSTANCES](#) Flucloxacillin Magnesium and Ampicillin. This item has been retired from the NHS Data Model and Dictionary.~~

**The last live version of this item is available in the February 2014 release of the NHS Data Model and Dictionary.**

**Access to this version can be obtained by emailing [information.standards@hscic.gov.uk](mailto:information.standards@hscic.gov.uk) with "NHS Data Model and Dictionary - Archive Request" in the email subject line.**

---

## SUBSTANCE IN MEDICAMENT (RETIRED) renamed from SUBSTANCE IN MEDICAMENT

---

Change to Class: Changed Attributes, Name, status to Retired, Relationships, Description

~~Attributes of this Class are:~~

~~↳ SUBSTANCE\_IN\_MEDICAMENT\_UNIT\_OF\_MEASURE~~

~~AMOUNT\_OF\_ACTIVE\_INGREDIENT~~

~~UNIT\_OF\_MEDICAMENT~~

~~This class has no attributes.~~

---

## SUBSTANCE IN MEDICAMENT (RETIRED) renamed from SUBSTANCE IN MEDICAMENT

---

Change to Class: Changed Attributes, Name, status to Retired, Relationships, Description

~~Each SUBSTANCE\_IN\_MEDICAMENT~~

~~↳ must be an indicator of the content of one and only one [GENERIC PRESCRIBABLE ITEM](#)~~

~~↳ must be an indicator of the inclusion of one and only one [SUBSTANCE](#)~~

---

## SUBSTANCE IN MEDICAMENT (RETIRED) renamed from SUBSTANCE IN MEDICAMENT

---

Change to Class: Changed Attributes, Name, status to Retired, Relationships, Description

- Changed Attributes
- Changed Name from Data\_Dictionary.Classes.S.SUBSTANCE\_IN\_MEDICAMENT to Retired.Data\_Dictionary.Classes.S.SUBSTANCE\_IN\_MEDICAMENT
- Retired SUBSTANCE IN MEDICAMENT
- Changed Relationships
- Changed Description

---

### SUBSTANCE NAME (RETIRED)\_ renamed from SUBSTANCE NAME

---

Change to Class: Changed Attributes, Name, status to Retired, Description

A name of a [SUBSTANCE](#). This item has been retired from the NHS Data Model and Dictionary.

The last live version of this item is available in the February 2014 release of the NHS Data Model and Dictionary.

Access to this version can be obtained by emailing [information.standards@hscic.gov.uk](mailto:information.standards@hscic.gov.uk) with "NHS Data Model and Dictionary - Archive Request" in the email subject line.

---

### SUBSTANCE NAME (RETIRED)\_ renamed from SUBSTANCE NAME

---

Change to Class: Changed Attributes, Name, status to Retired, Description

~~Attributes of this Class are:~~

~~⌘ CHEMICAL STRUCTURE NAME  
SUBSTANCE NAME TYPE~~

~~This class has no attributes.~~

---

### SUBSTANCE NAME (RETIRED)\_ renamed from SUBSTANCE NAME

---

Change to Class: Changed Attributes, Name, status to Retired, Description

- Changed Attributes
- Changed Name from Data\_Dictionary.Classes.S.SUBSTANCE\_NAME to Retired.Data\_Dictionary.Classes.S.SUBSTANCE\_NAME
- Retired SUBSTANCE NAME
- Changed Description

---

### AMOUNT OF ACTIVE INGREDIENT (RETIRED)\_ renamed from AMOUNT OF ACTIVE INGREDIENT

---

Change to Attribute: Changed Name, status to Retired, Description

~~The measure of the amount of [SUBSTANCE](#) in a [GENERIC PRESCRIBABLE ITEM](#), using a [REFERENCE LIMIT UNIT OF MEASURE](#). Examples include 100mg. This may be used with the [UNIT OF MEDICAMENT](#) to identify, for example, that there are 100mg of a [SUBSTANCE](#) per tablet, or per 100ml. This item has been retired from the NHS Data Model and Dictionary.~~

The last live version of this item is available in the February 2014 release of the NHS Data Model and Dictionary.

Access to this version can be obtained by emailing [information.standards@hscic.gov.uk](mailto:information.standards@hscic.gov.uk) with "NHS

Data Model and Dictionary - Archive Request" in the email subject line.

---

## AMOUNT OF ACTIVE INGREDIENT (RETIRED)\_ renamed from AMOUNT OF ACTIVE INGREDIENT

---

Change to Attribute: Changed Name, status to Retired, Description

- Changed Name from Data\_Dictionary.Attributes.A.Age.AMOUNT\_OF\_ACTIVE\_INGREDIENT to Retired.Data\_Dictionary.Attributes.A.AMOUNT\_OF\_ACTIVE\_INGREDIENT
- Retired AMOUNT OF ACTIVE INGREDIENT
- Changed Description

---

## AVAILABLE BED DAYS NHS PATIENTS (RETIRED)\_ renamed from AVAILABLE BED DAYS NHS PATIENTS

---

Change to Attribute: Changed Name, status to Retired, Description

The number of [Hospital Beds](#) available for NHS [PATIENTS](#) during the period of an [ORGANISATION SITE BED AVAILABILITY](#). This item has been retired from the NHS Data Model and Dictionary.

The last live version of this item is available in the February 2014 release of the NHS Data Model and Dictionary.

Access to this version can be obtained by emailing [information.standards@hscic.gov.uk](mailto:information.standards@hscic.gov.uk) with "NHS Data Model and Dictionary - Archive Request" in the email subject line.

---

## AVAILABLE BED DAYS NHS PATIENTS (RETIRED)\_ renamed from AVAILABLE BED DAYS NHS PATIENTS

---

Change to Attribute: Changed Name, status to Retired, Description

- Changed Name from Data\_Dictionary.Attributes.A.At.AVAILABLE\_BED\_DAYS\_NHS\_PATIENTS to Retired.Data\_Dictionary.Attributes.A.AVAILABLE\_BED\_DAYS\_NHS\_PATIENTS
- Retired AVAILABLE BED DAYS NHS PATIENTS
- Changed Description

---

## AVAILABLE BED DAYS NON-NHS PATIENTS (RETIRED)\_ renamed from AVAILABLE BED DAYS NON-NHS PATIENTS

---

Change to Attribute: Changed Name, status to Retired, Description

The number of bed days available for non-NHS [PATIENTS](#) during the period of an [ORGANISATION SITE BED AVAILABILITY](#). This item has been retired from the NHS Data Model and Dictionary.

The last live version of this item is available in the February 2014 release of the NHS Data Model and Dictionary.

Access to this version can be obtained by emailing [information.standards@hscic.gov.uk](mailto:information.standards@hscic.gov.uk) with "NHS Data Model and Dictionary - Archive Request" in the email subject line.

## AVAILABLE BED DAYS NON-NHS PATIENTS (RETIRED)\_ renamed from AVAILABLE BED DAYS NON-NHS PATIENTS

---

Change to Attribute: Changed Name, status to Retired, Description

- Changed Name from Data\_Dictionary.Attributes.A.At.AVAILABLE\_BED\_DAYS\_NON-NHS\_PATIENTS to Retired.Data\_Dictionary.Attributes.A.AVAILABLE\_BED\_DAYS\_NON-NHS\_PATIENTS
  - Retired AVAILABLE BED DAYS NON-NHS PATIENTS
  - Changed Description
- 

## BATCH NUMBER (RETIRED)\_ renamed from BATCH NUMBER

---

Change to Attribute: Changed Name, status to Retired, Description

~~The manufacturer's identifier for a group of products which have passed through a production cycle.~~**This item has been retired from the NHS Data Model and Dictionary.**

**The last live version of this item is available in the February 2014 release of the NHS Data Model and Dictionary.**

**Access to this version can be obtained by emailing [information.standards@hscic.gov.uk](mailto:information.standards@hscic.gov.uk) with "NHS Data Model and Dictionary - Archive Request" in the email subject line.**

---

## BATCH NUMBER (RETIRED)\_ renamed from BATCH NUMBER

---

Change to Attribute: Changed Name, status to Retired, Description

- Changed Name from Data\_Dictionary.Attributes.B.BATCH\_NUMBER to Retired.Data\_Dictionary.Attributes.B.BATCH\_NUMBER
  - Retired BATCH NUMBER
  - Changed Description
- 

## BLOCK OR SPECIAL INDICATOR (RETIRED)\_ renamed from BLOCK OR SPECIAL INDICATOR

---

Change to Attribute: Changed Name, status to Retired, Description

~~An indicator of whether blocked route units or Special District units are to be credited to [RURAL PRACTICE PAYMENT](#) units as part of a rural practice payment claim.~~**This item has been retired from the NHS Data Model and Dictionary.**

~~Blocked route units may be credited if the normal route from the [GP Practice](#) residence, irrespective of distance, is regularly liable at certain seasons of the year to be blocked owing to flooding or other severe weather conditions.~~**The last live version of this item is available in the February 2014 release of the NHS Data Model and Dictionary.**

~~Special District units may be credited for each [PERSON](#) who is resident, or the place visited is, in a district which has been designated as a Special District by the Secretary of State. These are areas where climatic and geographical conditions are such as to give rise not only to difficulties of access but also to exceptional difficulties of travelling by road.~~**Access to this version can be obtained by emailing [information.standards@hscic.gov.uk](mailto:information.standards@hscic.gov.uk) with "NHS Data Model and Dictionary - Archive Request" in the email subject line.**

~~Classification:~~

- a. Blocked route applies
- b. Special District applies

References:

Statement of Fees and Allowances Payable to General Medical Practitioners in England and Wales:

## BLOCK OR SPECIAL INDICATOR (RETIRED)\_ renamed from BLOCK OR SPECIAL INDICATOR

Change to Attribute: Changed Name, status to Retired, Description

- Changed Name from Data\_Dictionary.Attributes.B.BLOCK\_OR\_SPECIAL\_INDICATOR to Retired.Data\_Dictionary.Attributes.B.BLOCK\_OR\_SPECIAL\_INDICATOR
- Retired BLOCK OR SPECIAL INDICATOR
- Changed Description

## CARE CONTACT TYPE

Change to Attribute: Changed Description

The type of [CARE CONTACT](#).

*National Codes:*

- 01 [Accident and Emergency Attendance](#)
- 02 [Acute Home-Based Contact](#)
- 03 [Audiology Attendance](#)
- 04 [Cancer Clinical Status Assessment](#)
- 05 [Care Programme Approach Review](#)
- 06 [Clinic Attendance Consultant](#)
- 07 [Clinic Attendance Sexual and Reproductive Health Service](#)
- 08 [Clinic Attendance Midwife](#)
- 09 [Clinic Attendance Non-Consultant](#)
- 10 [Clinic Attendance Nurse](#)
- 11 [Contact Tracing Activity](#)
- 12 [Dental Treatment Contact](#)
- 13 [Day Care Attendance](#)
- 14 [Domiciliary Consultation](#)
- ~~15~~ [Emergency Dental Attendance](#)
- 15 Emergency Dental Attendance (Retired 01 April 2014)
- 16 [Face To Face Contact Community Care](#)
- 17 [Face To Face Contact CPA Care Coordinator](#)
- 18 [Face To Face Contact Dental](#)
- ~~19~~ [Face To Face Contact Optical](#)
- 19 Face To Face Contact Optical (Retired 01 April 2014)
- 20 Face To Face Contact Social Worker (Retired 01 April 2011)
- 21 [Face To Face Contact Surveillance](#)
- 22 [Sexual and Reproductive Health Domiciliary Visit](#)
- 23 [Genitourinary Consultant Clinic Attendance](#)
- 24 [GMP Consultation](#)
- 25 [GMP Practice Consultation](#)
- 26 [Home Assessment Visit](#)
- 27 [Maternity Domiciliary Visit](#)
- ~~28~~ [Night Consultation Visit](#)
- 28 Night Consultation Visit (Retired 01 April 2014)



- 29 [Nurse or Midwife Contact](#)
- 30 [Out-Patient Attendance Consultant](#)
- ~~31~~ [Registration Health Check](#)
- 31 Registration Health Check (Retired 01 April 2014)
- 32 Sheltered Work Attendance (Retired 01 April 2011)
- ~~33~~ [Sight Test](#)
- 33 Sight Test (Retired 01 April 2014)
- 34 [Social Services Statutory Assessment](#)
- ~~35~~ [Professional Advice And Support Contact](#)
- 35 Professional Advice And Support Contact (Retired 01 April 2014)
- 36 [Professional Staff Group Contact](#)
- 37 Telephone Contact NHS Direct (Mental Health) (Retired 01 April 2011)
- 38 [Theatre Case](#)
- 39 [Ward Attendance](#)
- 40 Genitourinary Care Contact (Retired January 2014)
- 41 [Improving Access to Psychological Therapies Contact](#)
- 42 [NHS Health Check Assessment](#)
- 43 [Antenatal Booking Appointment](#)
- 44 [Pregnancy First Contact](#)
- 45 [Nutritional Assessment](#)
- 46 [HIV Clinic Attendance](#)
- 47 [Multi-Disciplinary Consultation \(Payment By Results\)](#)
- 48 [Multi-Professional Consultation \(Payment By Results\)](#)
- 49 [Two Year Neonatal Outcomes Assessment](#)
- 50 [Radiotherapy Attendance](#)

Note: The list is not in alphabetical order.

---

## CARE CONTACT TYPE FOR CHILDREN AND YOUNG PEOPLE'S HEALTH SERVICE SECONDARY USES

---

Change to Attribute: Changed Description

The type of [CARE CONTACT](#) for the purposes of the [Children and Young People's Health Service Secondary Uses Data Set](#).

This includes where the [Child or Young Person](#) may or may not be present (e.g. telephone call between [CARE PROFESSIONALS](#)).

*National Codes:*

- 01 Allied Health Professional Contact
- 02 [CONSULTANT](#) Contact
- 03 [MIDWIFE](#) Contact
- 04 Non-Consultant Contact
- 05 [NURSE](#) Contact
- 06 [Dental Treatment Contact](#)
- 07 Community Care Contact
- 08 [GMP Consultation](#)
- 09 [Professional Staff Group Contact](#)
- 10 [Specialist Community Public Health Nurse: Health Visitor](#) Contact
- ~~11~~ [Registration Health Check](#)
- ~~12~~ [Professional Advice And Support Contact](#)
- 11 Registration Health Check
- 12 Professional Advice And Support Contact

- 13 [School](#) Contact
- 97 Other (not otherwise specified)
- 98 Not Specified

---

### CARE HOME SERVICE USER NUMBER OVER 65 (RETIRED)\_ renamed from CARE HOME SERVICE USER NUMBER OVER 65

---

Change to Attribute: Changed Name, status to Retired, Description

The intended number of a particular [ORGANISATION REGISTRATION USER](#) who will be over 65 years of age. **This item has been retired from the NHS Data Model and Dictionary.**

**The last live version of this item is available in the February 2014 release of the NHS Data Model and Dictionary.**

**Access to this version can be obtained by emailing [information.standards@hscic.gov.uk](mailto:information.standards@hscic.gov.uk) with "NHS Data Model and Dictionary - Archive Request" in the email subject line.**

---

### CARE HOME SERVICE USER NUMBER OVER 65 (RETIRED)\_ renamed from CARE HOME SERVICE USER NUMBER OVER 65

---

Change to Attribute: Changed Name, status to Retired, Description

- Changed Name from Data\_Dictionary.Attributes.C.Card.CARE\_HOME\_SERVICE\_USER\_NUMBER\_OVER\_65 to Retired.Data\_Dictionary.Attributes.C.CARE\_HOME\_SERVICE\_USER\_NUMBER\_OVER\_65
- Retired CARE HOME SERVICE USER NUMBER OVER 65
- Changed Description

---

### CARE HOME SERVICE USER NUMBER UNDER 65 (RETIRED)\_ renamed from CARE HOME SERVICE USER NUMBER UNDER 65

---

Change to Attribute: Changed Name, status to Retired, Description

The intended number of a particular [ORGANISATION REGISTRATION USER](#) who will be under 65 years of age. **This item has been retired from the NHS Data Model and Dictionary.**

**The last live version of this item is available in the February 2014 release of the NHS Data Model and Dictionary.**

**Access to this version can be obtained by emailing [information.standards@hscic.gov.uk](mailto:information.standards@hscic.gov.uk) with "NHS Data Model and Dictionary - Archive Request" in the email subject line.**

---

### CARE HOME SERVICE USER NUMBER UNDER 65 (RETIRED)\_ renamed from CARE HOME SERVICE USER NUMBER UNDER 65

---

Change to Attribute: Changed Name, status to Retired, Description

- Changed Name from Data\_Dictionary.Attributes.C.Card.CARE\_HOME\_SERVICE\_USER\_NUMBER\_UNDER\_65 to Retired.Data\_Dictionary.Attributes.C.CARE\_HOME\_SERVICE\_USER\_NUMBER\_UNDER\_65
- Retired CARE HOME SERVICE USER NUMBER UNDER 65
- Changed Description

---

## CARE PROFESSIONAL SERVICE TYPE (RETIRED)\_ renamed from CARE PROFESSIONAL SERVICE TYPE

---

Change to Attribute: Changed Name, status to Retired, Description

The [SERVICE\\_TYPE](#) which the [CARE PROFESSIONAL](#) is employed by an [ORGANISATION](#) to provide. **This item has been retired from the NHS Data Model and Dictionary.**

**The last live version of this item is available in the February 2014 release of the NHS Data Model and Dictionary.**

**Access to this version can be obtained by emailing [information.standards@hscic.gov.uk](mailto:information.standards@hscic.gov.uk) with "NHS Data Model and Dictionary - Archive Request" in the email subject line.**

---

## CARE PROFESSIONAL SERVICE TYPE (RETIRED)\_ renamed from CARE PROFESSIONAL SERVICE TYPE

---

Change to Attribute: Changed Name, status to Retired, Description

- Changed Name from Data\_Dictionary.Attributes.C.Card.CARE\_PROFESSIONAL\_SERVICE\_TYPE to Retired.Data\_Dictionary.Attributes.C.CARE\_PROFESSIONAL\_SERVICE\_TYPE
  - Retired CARE PROFESSIONAL SERVICE TYPE
  - Changed Description
- 

## CHEMICAL STRUCTURE NAME (RETIRED)\_ renamed from CHEMICAL STRUCTURE NAME

---

Change to Attribute: Changed Name, status to Retired, Description

The word or phrase used to identify a [SUBSTANCE](#). **This item has been retired from the NHS Data Model and Dictionary.**

**The last live version of this item is available in the February 2014 release of the NHS Data Model and Dictionary.**

**Access to this version can be obtained by emailing [information.standards@hscic.gov.uk](mailto:information.standards@hscic.gov.uk) with "NHS Data Model and Dictionary - Archive Request" in the email subject line.**

---

## CHEMICAL STRUCTURE NAME (RETIRED)\_ renamed from CHEMICAL STRUCTURE NAME

---

Change to Attribute: Changed Name, status to Retired, Description

- Changed Name from Data\_Dictionary.Attributes.C.Cen.CHEMICAL\_STRUCTURE\_NAME to Retired.Data\_Dictionary.Attributes.C.CHEMICAL\_STRUCTURE\_NAME
  - Retired CHEMICAL STRUCTURE NAME
  - Changed Description
- 

## CLAIM PERIOD END DATE (RETIRED)\_ renamed from CLAIM PERIOD END DATE

---

Change to Attribute: Changed Name, status to Retired, Description

The last date in the period covered by a claim for payment or reimbursement. **This item has been retired from**

**the NHS Data Model and Dictionary.**

**The last live version of this item is available in the February 2014 release of the NHS Data Model and Dictionary.**

**Access to this version can be obtained by emailing [information.standards@hscic.gov.uk](mailto:information.standards@hscic.gov.uk) with "NHS Data Model and Dictionary - Archive Request" in the email subject line.**

---

### **CLAIM PERIOD END DATE (RETIRED)\_ renamed from CLAIM PERIOD END DATE**

---

Change to Attribute: Changed Name, status to Retired, Description

- Changed Name from Data\_Dictionary.Attributes.C.Cla.CLAIM\_PERIOD\_END\_DATE to Retired.Data\_Dictionary.Attributes.C.CLAIM\_PERIOD\_END\_DATE
- Retired CLAIM PERIOD END DATE
- Changed Description

---

### **CLAIM PERIOD START DATE (RETIRED)\_ renamed from CLAIM PERIOD START DATE**

---

Change to Attribute: Changed Name, status to Retired, Description

~~The first date in the period covered by a claim for payment or reimbursement.~~ **This item has been retired from the NHS Data Model and Dictionary.**

**The last live version of this item is available in the February 2014 release of the NHS Data Model and Dictionary.**

**Access to this version can be obtained by emailing [information.standards@hscic.gov.uk](mailto:information.standards@hscic.gov.uk) with "NHS Data Model and Dictionary - Archive Request" in the email subject line.**

---

### **CLAIM PERIOD START DATE (RETIRED)\_ renamed from CLAIM PERIOD START DATE**

---

Change to Attribute: Changed Name, status to Retired, Description

- Changed Name from Data\_Dictionary.Attributes.C.Cla.CLAIM\_PERIOD\_START\_DATE to Retired.Data\_Dictionary.Attributes.C.CLAIM\_PERIOD\_START\_DATE
- Retired CLAIM PERIOD START DATE
- Changed Description

---

### **CLAIM RECORDED DATE (RETIRED)\_ renamed from CLAIM RECORDED DATE**

---

Change to Attribute: Changed Name, status to Retired, Description

~~The date on which a claim was made by a [GENERAL MEDICAL PRACTITIONER](#).~~ **This item has been retired from the NHS Data Model and Dictionary.**

**The last live version of this item is available in the February 2014 release of the NHS Data Model and Dictionary.**

**Access to this version can be obtained by emailing [information.standards@hscic.gov.uk](mailto:information.standards@hscic.gov.uk) with "NHS Data Model and Dictionary - Archive Request" in the email subject line.**

---

## CLAIM RECORDED DATE (RETIRED)\_ renamed from CLAIM RECORDED DATE

---

Change to Attribute: Changed Name, status to Retired, Description

- Changed Name from Data\_Dictionary.Attributes.C.Cla.CLAIM\_RECORDED\_DATE to Retired.Data\_Dictionary.Attributes.C.CLAIM\_RECORDED\_DATE
  - Retired CLAIM RECORDED DATE
  - Changed Description
- 

## CLAIM TYPE (RETIRED)\_ renamed from CLAIM TYPE

---

Change to Attribute: Changed Name, status to Retired, Description

~~The code used to identify the type of claim.~~ **This item has been retired from the NHS Data Model and Dictionary.**

~~Classification:~~ **The last live version of this item is available in the February 2014 release of the NHS Data Model and Dictionary.**

- ~~a. Item of Service Delivery~~
- ~~b. Skills and qualifications~~
- ~~c. Practice staff~~
- ~~d. Maintenance and improvement of practice premises~~

~~References:~~

~~Statement of Fees and Allowances payable to General Medical Practitioners in England and Wales~~ **Access to this version can be obtained by emailing [information.standards@hscic.gov.uk](mailto:information.standards@hscic.gov.uk) with "NHS Data Model and Dictionary - Archive Request" in the email subject line.**

---

## CLAIM TYPE (RETIRED)\_ renamed from CLAIM TYPE

---

Change to Attribute: Changed Name, status to Retired, Description

- Changed Name from Data\_Dictionary.Attributes.C.Cla.CLAIM\_TYPE to Retired.Data\_Dictionary.Attributes.C.CLAIM\_TYPE
  - Retired CLAIM TYPE
  - Changed Description
- 

## COMMUNITY PHARMACY SITE CLOSED DATE (RETIRED)\_ renamed from COMMUNITY PHARMACY SITE CLOSED DATE

---

Change to Attribute: Changed Name, status to Retired, Description

~~The date on which a [Community Pharmacy Site](#) closed.~~ **This item has been retired from the NHS Data Model and Dictionary.**

**The last live version of this item is available in the February 2014 release of the NHS Data Model and Dictionary.**

**Access to this version can be obtained by emailing [information.standards@hscic.gov.uk](mailto:information.standards@hscic.gov.uk) with "NHS Data Model and Dictionary - Archive Request" in the email subject line.**

---

## COMMUNITY PHARMACY SITE CLOSED DATE (RETIRED)\_ renamed from COMMUNITY PHARMACY SITE CLOSED DATE

---

Change to Attribute: Changed Name, status to Retired, Description

- Changed Name from Data\_Dictionary.Attributes.C.Com.COMMUNITY\_PHARMACY\_SITE\_CLOSED\_DATE to Retired.Data\_Dictionary.Attributes.C.COMMUNITY\_PHARMACY\_SITE\_CLOSED\_DATE
  - Retired COMMUNITY PHARMACY SITE CLOSED DATE
  - Changed Description
- 

## COMMUNITY PHARMACY SITE OPENED DATE (RETIRED)\_ renamed from COMMUNITY PHARMACY SITE OPENED DATE

---

Change to Attribute: Changed Name, status to Retired, Description

The date on which a [Community Pharmacy Site](#) opened. **This item has been retired from the NHS Data Model and Dictionary.**

**The last live version of this item is available in the February 2014 release of the NHS Data Model and Dictionary.**

**Access to this version can be obtained by emailing [information.standards@hscic.gov.uk](mailto:information.standards@hscic.gov.uk) with "NHS Data Model and Dictionary - Archive Request" in the email subject line.**

---

## COMMUNITY PHARMACY SITE OPENED DATE (RETIRED)\_ renamed from COMMUNITY PHARMACY SITE OPENED DATE

---

Change to Attribute: Changed Name, status to Retired, Description

- Changed Name from Data\_Dictionary.Attributes.C.Com.COMMUNITY\_PHARMACY\_SITE\_OPENED\_DATE to Retired.Data\_Dictionary.Attributes.C.COMMUNITY\_PHARMACY\_SITE\_OPENED\_DATE
  - Retired COMMUNITY PHARMACY SITE OPENED DATE
  - Changed Description
- 

## DELIVERY FACILITIES AVAILABLE (RETIRED)\_ renamed from DELIVERY FACILITIES AVAILABLE

---

Change to Attribute: Changed Name, status to Retired, Description

An indication of whether or not delivery facilities are available at the [Hospital Site](#) or [Care Home](#). **This item has been retired from the NHS Data Model and Dictionary.**

*Classification:* **The last live version of this item is available in the February 2014 release of the NHS Data Model and Dictionary.**

- a. Yes
- b. No

**Access to this version can be obtained by emailing [information.standards@hscic.gov.uk](mailto:information.standards@hscic.gov.uk) with "NHS Data Model and Dictionary - Archive Request" in the email subject line.**

---

## DELIVERY FACILITIES AVAILABLE (RETIRED)\_ renamed from DELIVERY FACILITIES AVAILABLE

---

Change to Attribute: Changed Name, status to Retired, Description

- Changed Name from Data\_Dictionary.Attributes.D.Dec.DELIVERY\_FACILITIES\_AVAILABLE to Retired.Data\_Dictionary.Attributes.D.DELIVERY\_FACILITIES\_AVAILABLE
- Retired DELIVERY FACILITIES AVAILABLE
- Changed Description

---

## DIAGNOSTIC FACILITIES ACUTE (RETIRED)\_ renamed from DIAGNOSTIC FACILITIES ACUTE

---

Change to Attribute: Changed Name, status to Retired, Description

~~An indicator of whether or not a [Radiology Department](#) or a [Pathology Department](#) has facilities for diagnosing acute opportunist infections. An opportunistic infection is an infection in people with impaired immunity for organisms which do not pose a threat to those with normal immunity. This is required for HIV/AIDS monitoring.~~**This item has been retired from the NHS Data Model and Dictionary.**

*Classification:* **The last live version of this item is available in the February 2014 release of the NHS Data Model and Dictionary.**

- a. Yes
- b. No

**Access to this version can be obtained by emailing [information.standards@hscic.gov.uk](mailto:information.standards@hscic.gov.uk) with "NHS Data Model and Dictionary - Archive Request" in the email subject line.**

---

## DIAGNOSTIC FACILITIES ACUTE (RETIRED)\_ renamed from DIAGNOSTIC FACILITIES ACUTE

---

Change to Attribute: Changed Name, status to Retired, Description

- Changed Name from Data\_Dictionary.Attributes.D.Den.DIAGNOSTIC\_FACILITIES\_ACUTE to Retired.Data\_Dictionary.Attributes.D.DIAGNOSTIC\_FACILITIES\_ACUTE
- Retired DIAGNOSTIC FACILITIES ACUTE
- Changed Description

---

## DISTANCE TO NEXT AVAILABLE PHARMACY (RETIRED)\_ renamed from DISTANCE TO NEXT AVAILABLE PHARMACY

---

Change to Attribute: Changed Name, status to Retired, Description

~~A classification of the estimated distance from the [Community Pharmacy Site](#) to the next available [Community Pharmacy Site](#).~~**This item has been retired from the NHS Data Model and Dictionary.**

~~The distance should be a straight line distance to the nearest 100 metres or if the road distance is much longer, an estimate of the distance by road.~~**The last live version of this item is available in the February 2014 release of the NHS Data Model and Dictionary.**

*Classification:* **Access to this version can be obtained by emailing [information.standards@hscic.gov.uk](mailto:information.standards@hscic.gov.uk) with "NHS Data Model and Dictionary - Archive Request" in the email subject line.**

- a. ~~Up to and including 500 metres~~
- b. ~~Between 501 metres and up to and including 1 kilometre~~
- c. ~~Over 1 kilometre~~

---

## **DISTANCE TO NEXT AVAILABLE PHARMACY (RETIRED)\_ renamed from DISTANCE TO NEXT AVAILABLE PHARMACY**

---

Change to Attribute: Changed Name, status to Retired, Description

- Changed Name from Data\_Dictionary.Attributes.D.Disc.DISTANCE\_TO\_NEXT\_AVAILABLE\_PHARMACY to Retired.Data\_Dictionary.Attributes.D.DISTANCE\_TO\_NEXT\_AVAILABLE\_PHARMACY
- Retired DISTANCE TO NEXT AVAILABLE PHARMACY
- Changed Description

---

## **DISTANCE UNITS (RETIRED)\_ renamed from DISTANCE UNITS**

---

Change to Attribute: Changed Name, status to Retired, Description

~~The classification of distance units claimed for rural practice payments. The distance is based upon outward journey only to the residence, or place of visit, of a [PERSON](#) and must be more than 3 miles distant from the [GENERAL MEDICAL PRACTITIONERS](#) main surgery by the normal route. This item has been retired from the NHS Data Model and Dictionary.~~

~~**Classification:** The last live version of this item is available in the February 2014 release of the NHS Data Model and Dictionary.~~

- a. ~~For at least 3 miles but less than 4 miles~~
- b. ~~For at least 4 miles but less than 5 miles~~
- c. ~~For at least 5 miles but less than 6 miles~~
- d. ~~For at least 6 miles but less than 7 miles~~
- e. ~~For at least 7 miles but less than 8 miles~~
- f. ~~For at least 8 miles or over~~

~~References:~~

~~Statement of Fees and Allowances Payable to General Medical Practitioners in England and Wales. Access to this version can be obtained by emailing [information.standards@hscic.gov.uk](mailto:information.standards@hscic.gov.uk) with "NHS Data Model and Dictionary - Archive Request" in the email subject line.~~

---

## **DISTANCE UNITS (RETIRED)\_ renamed from DISTANCE UNITS**

---

Change to Attribute: Changed Name, status to Retired, Description

- Changed Name from Data\_Dictionary.Attributes.D.Disc.DISTANCE\_UNITS to Retired.Data\_Dictionary.Attributes.D.DISTANCE\_UNITS
- Retired DISTANCE UNITS
- Changed Description

---

## **DISTANCE UNITS ADDITIONAL (RETIRED)\_ renamed from DISTANCE UNITS ADDITIONAL**

---

Change to Attribute: Changed Name, status to Retired, Description



The number of additional distance units credited for each additional mile, or part of a mile, when at least 8 miles or over has been classified for [DISTANCE UNITS](#). This item has been retired from the NHS Data Model and Dictionary.

The last live version of this item is available in the February 2014 release of the NHS Data Model and Dictionary.

Access to this version can be obtained by emailing [information.standards@hscic.gov.uk](mailto:information.standards@hscic.gov.uk) with "NHS Data Model and Dictionary - Archive Request" in the email subject line.

---

## DISTANCE UNITS ADDITIONAL (RETIRED)\_ renamed from DISTANCE UNITS ADDITIONAL

---

Change to Attribute: Changed Name, status to Retired, Description

- Changed Name from Data\_Dictionary.Attributes.D.Disc.DISTANCE\_UNITS\_ADDITIONAL to Retired.Data\_Dictionary.Attributes.D.DISTANCE\_UNITS\_ADDITIONAL
- Retired DISTANCE UNITS ADDITIONAL
- Changed Description

---

## ELIGIBILITY OUTCOME (RETIRED)\_ renamed from ELIGIBILITY OUTCOME

---

Change to Attribute: Changed Name, status to Retired, Description

The outcome of an eligibility check for the application for a sight test or spectacles. This item has been retired from the NHS Data Model and Dictionary.

*Classification:* The last live version of this item is available in the February 2014 release of the NHS Data Model and Dictionary.

- [PATIENT](#) eligibility established, no repayment required
- Ineligible claim identified and payment required from [PATIENT](#)
- Ineligible claim identified and payment required from [PATIENT](#), but case closed

Access to this version can be obtained by emailing [information.standards@hscic.gov.uk](mailto:information.standards@hscic.gov.uk) with "NHS Data Model and Dictionary - Archive Request" in the email subject line.

---

## ELIGIBILITY OUTCOME (RETIRED)\_ renamed from ELIGIBILITY OUTCOME

---

Change to Attribute: Changed Name, status to Retired, Description

- Changed Name from Data\_Dictionary.Attributes.E.ELIGIBILITY\_OUTCOME to Retired.Data\_Dictionary.Attributes.E.ELIGIBILITY\_OUTCOME
- Retired ELIGIBILITY OUTCOME
- Changed Description

---

## EMERGENCY TREATMENT FEE (RETIRED)\_ renamed from EMERGENCY TREATMENT FEE

---

Change to Attribute: Changed Name, status to Retired, Description

The fee which a [GENERAL MEDICAL PRACTITIONER](#) holding a General Medical Services contract can claim for

providing a ~~CARE CONTACT~~. This item has been retired from the NHS Data Model and Dictionary.

**Classification:** The last live version of this item is available in the February 2014 release of the NHS Data Model and Dictionary.

- a. Emergency consultation involving a night visit
- b. Other

Access to this version can be obtained by emailing [information.standards@hscic.gov.uk](mailto:information.standards@hscic.gov.uk) with "NHS Data Model and Dictionary - Archive Request" in the email subject line.

---

## EMERGENCY TREATMENT FEE (RETIRED)\_ renamed from EMERGENCY TREATMENT FEE

---

Change to Attribute: Changed Name, status to Retired, Description

- Changed Name from Data\_Dictionary.Attributes.E.EMERGENCY\_TREATMENT\_FEE to Retired.Data\_Dictionary.Attributes.E.EMERGENCY\_TREATMENT\_FEE
- Retired EMERGENCY TREATMENT FEE
- Changed Description

---

## EMERGENCY TREATMENT TYPE (RETIRED)\_ renamed from EMERGENCY TREATMENT TYPE

---

Change to Attribute: Changed Name, status to Retired, Description

The classification of an emergency ~~ACTIVITY~~ provided by a ~~GENERAL MEDICAL PRACTITIONER~~. Those ~~GENERAL MEDICAL PRACTITIONERS~~ who hold a General Medical Services contract, as opposed to a Personal Medical Services contract, may claim fees for the delivery of this service. This item has been retired from the NHS Data Model and Dictionary.

**Classification:** The last live version of this item is available in the February 2014 release of the NHS Data Model and Dictionary.

- a. Treatment of fracture
- b. Reduction of dislocation
- c. Minor surgical operation requiring local or general anaesthetic
- d. Administration of general anaesthetic

Access to this version can be obtained by emailing [information.standards@hscic.gov.uk](mailto:information.standards@hscic.gov.uk) with "NHS Data Model and Dictionary - Archive Request" in the email subject line.

---

## EMERGENCY TREATMENT TYPE (RETIRED)\_ renamed from EMERGENCY TREATMENT TYPE

---

Change to Attribute: Changed Name, status to Retired, Description

- Changed Name from Data\_Dictionary.Attributes.E.EMERGENCY\_TREATMENT\_TYPE to Retired.Data\_Dictionary.Attributes.E.EMERGENCY\_TREATMENT\_TYPE
- Retired EMERGENCY TREATMENT TYPE
- Changed Description

---

## ENLISTMENT DATE (RETIRED)\_ renamed from ENLISTMENT DATE

---

Change to Attribute: Changed Name, status to Retired, Description

The date of enlistment to the Armed Services, required if a [PERSON](#) is returning from service with the Armed Services and is applying for [Registration](#) with a [General Medical Practitioner Practice](#). **This item has been retired from the NHS Data Model and Dictionary.**

**The last live version of this item is available in the February 2014 release of the NHS Data Model and Dictionary.**

**Access to this version can be obtained by emailing [information.standards@hscic.gov.uk](mailto:information.standards@hscic.gov.uk) with "NHS Data Model and Dictionary - Archive Request" in the email subject line.**

---

## ENLISTMENT DATE (RETIRED)\_ renamed from ENLISTMENT DATE

---

Change to Attribute: Changed Name, status to Retired, Description

- Changed Name from Data\_Dictionary.Attributes.E.End.ENLISTMENT\_DATE to Retired.Data\_Dictionary.Attributes.E.ENLISTMENT\_DATE
- Retired ENLISTMENT DATE
- Changed Description

---

## ESSENTIAL SMALL PHARMACY INDICATOR (RETIRED)\_ renamed from ESSENTIAL SMALL PHARMACY INDICATOR

---

Change to Attribute: Changed Name, status to Retired, Description

An indicator of whether the [Community Pharmacy Site](#) is receiving payment for provision of an essential service as part of the Essential Small Pharmacies Scheme and whether it is an independent or a multiple. **This item has been retired from the NHS Data Model and Dictionary.**

*Classification:* **The last live version of this item is available in the February 2014 release of the NHS Data Model and Dictionary.**

- a. ~~Essential - Independent~~
- b. ~~Essential - Multiple~~
- c. ~~Not part of the scheme~~

**Access to this version can be obtained by emailing [information.standards@hscic.gov.uk](mailto:information.standards@hscic.gov.uk) with "NHS Data Model and Dictionary - Archive Request" in the email subject line.**

---

## ESSENTIAL SMALL PHARMACY INDICATOR (RETIRED)\_ renamed from ESSENTIAL SMALL PHARMACY INDICATOR

---

Change to Attribute: Changed Name, status to Retired, Description

- Changed Name from Data\_Dictionary.Attributes.E.End.ESSENTIAL\_SMALL\_PHARMACY\_INDICATOR to Retired.Data\_Dictionary.Attributes.E.ESSENTIAL\_SMALL\_PHARMACY\_INDICATOR
- Retired ESSENTIAL SMALL PHARMACY INDICATOR
- Changed Description

---

## GENERAL OR PERSONAL MEDICAL SERVICES (RETIRED)\_ renamed from GENERAL OR PERSONAL MEDICAL SERVICES

---

Change to Attribute: Changed Name, status to Retired, Description

An indication of whether the [GENERAL MEDICAL PRACTITIONERS](#) within the [ORGANISATION](#) have a contract for General Medical Services or Personal Medical Services. **This item has been retired from the NHS Data Model and Dictionary.**

The General Medical Services (GMS) provided by a [GENERAL MEDICAL PRACTITIONER](#) are normally provided under a standard national contract between [GENERAL MEDICAL PRACTITIONERS](#) and the Secretary of State for Health. A Personal Medical Services contract allows [GENERAL MEDICAL PRACTITIONERS](#) and other NHS staff or organisations to contract for such services under an alternative arrangement with their [Primary Care Trust](#). **The last live version of this item is available in the February 2014 release of the NHS Data Model and Dictionary.**

Although these contracts are with individual [GENERAL MEDICAL PRACTITIONERS](#), all the [GENERAL MEDICAL PRACTITIONERS](#) within a particular [ORGANISATION](#) should have the same type of contract. **Access to this version can be obtained by emailing [information.standards@hscic.gov.uk](mailto:information.standards@hscic.gov.uk) with "NHS Data Model and Dictionary - Archive Request" in the email subject line.**

*Classification:*

- a: General Medical Services contracts
- b: Personal Medical Services contracts

---

## **GENERAL OR PERSONAL MEDICAL SERVICES (RETIRED)\_ renamed from GENERAL OR PERSONAL MEDICAL SERVICES**

---

Change to Attribute: Changed Name, status to Retired, Description

- Changed Name from Data\_Dictionary.Attributes.G.GENERAL\_OR\_PERSONAL\_MEDICAL\_SERVICES to Retired.Data\_Dictionary.Attributes.G.GENERAL\_OR\_PERSONAL\_MEDICAL\_SERVICES
- Retired GENERAL OR PERSONAL MEDICAL SERVICES
- Changed Description

---

## **GENERIC PRESCRIBABLE ITEM IDENTIFIER\_ renamed from PRESCRIBABLE ITEM IDENTIFIER**

---

Change to Attribute: Changed Name

- Changed Name from Data\_Dictionary.Attributes.P.Pow.PRESCRIBABLE\_ITEM\_IDENTIFIER to Data\_Dictionary.Attributes.G.GENERIC\_PRESCRIBABLE\_ITEM\_IDENTIFIER

---

## **GMP CLAIM FOR PAYMENT OR REIMBURSEMENT AMOUNT (RETIRED)\_ renamed from GMP CLAIM FOR PAYMENT OR REIMBURSEMENT AMOUNT**

---

Change to Attribute: Changed Name, status to Retired, Description

The amount of money claimed by the [GENERAL MEDICAL PRACTITIONER](#). **This item has been retired from the NHS Data Model and Dictionary.**

**The last live version of this item is available in the February 2014 release of the NHS Data Model and Dictionary.**

**Access to this version can be obtained by emailing [information.standards@hscic.gov.uk](mailto:information.standards@hscic.gov.uk) with "NHS Data Model and Dictionary - Archive Request" in the email subject line.**

---

## GMP CLAIM FOR PAYMENT OR REIMBURSEMENT AMOUNT (RETIRED)\_ renamed from GMP CLAIM FOR PAYMENT OR REIMBURSEMENT AMOUNT

---

Change to Attribute: Changed Name, status to Retired, Description

- Changed Name from Data\_Dictionary.Attributes.G.GMP.GMP\_CLAIM\_FOR\_PAYMENT\_OR\_REIMBURSEMENT\_AMOUNT to Retired.Data\_Dictionary.Attributes.G.GMP\_CLAIM\_FOR\_PAYMENT\_OR\_REIMBURSEMENT\_AMOUNT
  - Retired GMP CLAIM FOR PAYMENT OR REIMBURSEMENT AMOUNT
  - Changed Description
- 

## GMP CLAIM IDENTIFIER (RETIRED)\_ renamed from GMP CLAIM IDENTIFIER

---

Change to Attribute: Changed Name, status to Retired, Description

~~The unique identifier for a [GMP CLAIM FOR PAYMENT OR REIMBURSEMENT](#), allocated by the [GENERAL MEDICAL PRACTITIONER](#) making the claim.~~ **This item has been retired from the NHS Data Model and Dictionary.**

**The last live version of this item is available in the February 2014 release of the NHS Data Model and Dictionary.**

**Access to this version can be obtained by emailing [information.standards@hscic.gov.uk](mailto:information.standards@hscic.gov.uk) with "NHS Data Model and Dictionary - Archive Request" in the email subject line.**

---

## GMP CLAIM IDENTIFIER (RETIRED)\_ renamed from GMP CLAIM IDENTIFIER

---

Change to Attribute: Changed Name, status to Retired, Description

- Changed Name from Data\_Dictionary.Attributes.G.GMP.GMP\_CLAIM\_IDENTIFIER to Retired.Data\_Dictionary.Attributes.G.GMP\_CLAIM\_IDENTIFIER
  - Retired GMP CLAIM IDENTIFIER
  - Changed Description
- 

## GMP OBSTETRIC LIST STANDARD (RETIRED)\_ renamed from GMP OBSTETRIC LIST STANDARD

---

Change to Attribute: Changed Name, status to Retired, Description

~~An indicator that a [GENERAL MEDICAL PRACTITIONER](#) has attained the standard required, as defined in the Statement of Fees and Allowances Payable to [GENERAL MEDICAL PRACTITIONERS](#) in England and Wales, to be placed on the Obstetrics list.~~ **This item has been retired from the NHS Data Model and Dictionary.**

**The last live version of this item is available in the February 2014 release of the NHS Data Model and Dictionary.**

**Access to this version can be obtained by emailing [information.standards@hscic.gov.uk](mailto:information.standards@hscic.gov.uk) with "NHS Data Model and Dictionary - Archive Request" in the email subject line.**

---

## GMP OBSTETRIC LIST STANDARD (RETIRED)\_ renamed from GMP OBSTETRIC LIST STANDARD

---

Change to Attribute: Changed Name, status to Retired, Description

- Changed Name from Data\_Dictionary.Attributes.G.GMP.GMP\_OBSTETRIC\_LIST\_STANDARD to Retired.Data\_Dictionary.Attributes.G.GMP\_OBSTETRIC\_LIST\_STANDARD
- Retired GMP OBSTETRIC LIST STANDARD
- Changed Description

---

## **GMP PLANNED SURGERY SESSION DAYS (RETIRED)\_ renamed from GMP PLANNED SURGERY SESSION DAYS**

---

Change to Attribute: Changed Name, status to Retired, Description

~~The day or days of the week on which a [GMP Planned Surgery Session](#) is planned to be held by a [GENERAL MEDICAL PRACTITIONER](#).~~ **This item has been retired from the NHS Data Model and Dictionary.**

### **References:**

~~The GMSQP Reference Manual, Volume 1, Section 1. The GS Screen~~ **The last live version of this item is available in the February 2014 release of the NHS Data Model and Dictionary.**

**Access to this version can be obtained by emailing [information.standards@hscic.gov.uk](mailto:information.standards@hscic.gov.uk) with "NHS Data Model and Dictionary - Archive Request" in the email subject line.**

---

## **GMP PLANNED SURGERY SESSION DAYS (RETIRED)\_ renamed from GMP PLANNED SURGERY SESSION DAYS**

---

Change to Attribute: Changed Name, status to Retired, Description

- Changed Name from Data\_Dictionary.Attributes.G.GMP.GMP\_PLANNED\_SURGERY\_SESSION\_DAYS to Retired.Data\_Dictionary.Attributes.G.GMP\_PLANNED\_SURGERY\_SESSION\_DAYS
- Retired GMP PLANNED SURGERY SESSION DAYS
- Changed Description

---

## **GMP PLANNED SURGERY SESSION TYPE (RETIRED)\_ renamed from GMP PLANNED SURGERY SESSION TYPE**

---

Change to Attribute: Changed Name, status to Retired, Description

~~The main activity type of a [GMP Planned Surgery Session](#).~~ **This item has been retired from the NHS Data Model and Dictionary.**

### **References:**

~~The GMSQP Reference Manual, Volume 1, Section 1. The GS Screen~~ **The last live version of this item is available in the February 2014 release of the NHS Data Model and Dictionary.**

**Access to this version can be obtained by emailing [information.standards@hscic.gov.uk](mailto:information.standards@hscic.gov.uk) with "NHS Data Model and Dictionary - Archive Request" in the email subject line.**

---

## **GMP PLANNED SURGERY SESSION TYPE (RETIRED)\_ renamed from GMP PLANNED SURGERY SESSION TYPE**

---

Change to Attribute: Changed Name, status to Retired, Description

- Changed Name from Data\_Dictionary.Attributes.G.GMP.GMP\_PLANNED\_SURGERY\_SESSION\_TYPE to Retired.Data\_Dictionary.Attributes.G.GMP\_PLANNED\_SURGERY\_SESSION\_TYPE

- Retired GMP PLANNED SURGERY SESSION TYPE
- Changed Description

---

## GMP PRACTICE RESTRICTED (RETIRED)\_ renamed from GMP PRACTICE RESTRICTED

---

Change to Attribute: Changed Name, status to Retired, Description

~~An indicator that shows whether the [GENERAL MEDICAL PRACTITIONER](#) is restricted in the maximum size of their [General Medical Practitioner Practice](#). (Maximum size is expressed in terms of the number of registrations allowed on the GP list and/or the number of [SERVICE TYPES](#) the practice provides.)~~ **This item has been retired from the NHS Data Model and Dictionary.**

**The last live version of this item is available in the February 2014 release of the NHS Data Model and Dictionary.**

**Access to this version can be obtained by emailing [information.standards@hscic.gov.uk](mailto:information.standards@hscic.gov.uk) with "NHS Data Model and Dictionary - Archive Request" in the email subject line.**

---

## GMP PRACTICE RESTRICTED (RETIRED)\_ renamed from GMP PRACTICE RESTRICTED

---

Change to Attribute: Changed Name, status to Retired, Description

- Changed Name from Data\_Dictionary.Attributes.G.GMP.GMP\_PRACTICE\_RESTRICTED to Retired.Data\_Dictionary.Attributes.G.GMP\_PRACTICE\_RESTRICTED
- Retired GMP PRACTICE RESTRICTED
- Changed Description

---

## GMP PREMISES COST RENT SUB STANDARD (RETIRED)\_ renamed from GMP PREMISES COST RENT SUB STANDARD

---

Change to Attribute: Changed Name, status to Retired, Description

~~A classification indicating the current status of an [ORGANISATION SITE](#) which has been identified as being below the required standards for reimbursement related to the cost of providing separate purpose-built premises or their equivalent (this being known as 'cost rent') as defined in the Statement of Fees and Allowances Payable to General Medical Practitioners in England and Wales Paragraph 51.50. and Paragraph 51 Schedules 1a and 1b.~~ **This item has been retired from the NHS Data Model and Dictionary.**

*Classification:* **The last live version of this item is available in the February 2014 release of the NHS Data Model and Dictionary.**

- a. ~~Below minimum standards with no plans in the current financial year for improvements to meet the required standards~~
- b. ~~Below minimum standards with plans in the current financial year for improvements to meet the required standards~~

### References:

~~General Medical Premises - A Commentary Statement of Fees and Allowances Payable to General Medical Practitioners in England and Wales - 1998 Edition~~ **Access to this version can be obtained by emailing [information.standards@hscic.gov.uk](mailto:information.standards@hscic.gov.uk) with "NHS Data Model and Dictionary - Archive Request" in the email subject line.**

---

## GMP PREMISES COST RENT SUB STANDARD (RETIRED)\_ renamed from GMP PREMISES

## COST RENT SUB STANDARD

---

Change to Attribute: Changed Name, status to Retired, Description

- Changed Name from Data\_Dictionary.Attributes.G.GMP.GMP\_PREMISES\_COST\_RENT\_SUB\_STANDARD to Retired.Data\_Dictionary.Attributes.G.GMP\_PREMISES\_COST\_RENT\_SUB\_STANDARD
  - Retired GMP PREMISES COST RENT SUB STANDARD
  - Changed Description
- 

## GMP PREMISES SUB STANDARD (RETIRED)\_ renamed from GMP PREMISES SUB STANDARD

---

Change to Attribute: Changed Name, status to Retired, Description

~~A classification indicating the current status of a [ORGANISATION SITE](#) which has been identified as being below the required minimum standards for reimbursement of the rent and rates for the premises as defined in the Statement of Fees and Allowances Payable to General Medical Practitioners in England and Wales Paragraph 54.10.~~ **This item has been retired from the NHS Data Model and Dictionary.**

~~*Classification:*~~ **The last live version of this item is available in the February 2014 release of the NHS Data Model and Dictionary.**

- a. ~~Below minimum standards with no plans in the current financial year for improvements to meet minimum standards~~
- b. ~~Below minimum standards with plans in the current financial year for improvements to meet minimum standards~~

~~References:~~

~~General Medical Premises - A Commentary Statement of Fees and Allowances Payable to General Medical Practitioners in England and Wales - 1998 Edition~~ **Access to this version can be obtained by emailing [information.standards@hscic.gov.uk](mailto:information.standards@hscic.gov.uk) with "NHS Data Model and Dictionary - Archive Request" in the email subject line.**

---

## GMP PREMISES SUB STANDARD (RETIRED)\_ renamed from GMP PREMISES SUB STANDARD

---

Change to Attribute: Changed Name, status to Retired, Description

- Changed Name from Data\_Dictionary.Attributes.G.GMP.GMP\_PREMISES\_SUB\_STANDARD to Retired.Data\_Dictionary.Attributes.G.GMP\_PREMISES\_SUB\_STANDARD
  - Retired GMP PREMISES SUB STANDARD
  - Changed Description
- 

## GMP ROLE TYPE IN ORGANISATION (RETIRED)\_ renamed from GMP ROLE TYPE IN ORGANISATION

---

Change to Attribute: Changed Name, status to Retired, Description

~~The classification of a [GENERAL MEDICAL PRACTITIONER](#).~~ **This item has been retired from the NHS Data Model and Dictionary.**

~~*Classification:*~~ **The last live version of this item is available in the February 2014 release of the NHS Data Model and Dictionary.**

- a. ~~Senior Partner~~



- b- Partner
- c- Sole Practitioner
- d- Other Member of GP Practice

Access to this version can be obtained by emailing [information.standards@hscic.gov.uk](mailto:information.standards@hscic.gov.uk) with "NHS Data Model and Dictionary - Archive Request" in the email subject line.

## GMP ROLE TYPE IN ORGANISATION (RETIRED)\_ renamed from GMP ROLE TYPE IN ORGANISATION

Change to Attribute: Changed Name, status to Retired, Description

- Changed Name from Data\_Dictionary.Attributes.G.GMP.GMP\_ROLE\_TYPE\_IN\_ORGANISATION to Retired.Data\_Dictionary.Attributes.G.GMP\_ROLE\_TYPE\_IN\_ORGANISATION
- Retired GMP ROLE TYPE IN ORGANISATION
- Changed Description

## INDEPENDENT HEALTH CARE FACILITY TYPE (RETIRED)\_ renamed from INDEPENDENT HEALTH CARE FACILITY TYPE

Change to Attribute: Changed Name, status to Retired, Description

~~The type of facility to be provided as part of the [ORGANISATION\\_SITE](#).~~ This item has been retired from the NHS Data Model and Dictionary.

~~National Codes:~~ The last live version of this item is available in the February 2014 release of the NHS Data Model and Dictionary.

- ~~HH Independent Hospital – an establishment which provides treatment under anaesthesia or sedation, even if this is on a day case basis~~
- ~~IC Independent Clinic – an establishment which does not provide overnight beds for any [PATIENT](#) and does not provide treatment under general anaesthesia or sedation~~
- ~~HMA Independent Medical Agency~~

Access to this version can be obtained by emailing [information.standards@hscic.gov.uk](mailto:information.standards@hscic.gov.uk) with "NHS Data Model and Dictionary - Archive Request" in the email subject line.

## INDEPENDENT HEALTH CARE FACILITY TYPE (RETIRED)\_ renamed from INDEPENDENT HEALTH CARE FACILITY TYPE

Change to Attribute: Changed Name, status to Retired, Description

- Changed Name from Data\_Dictionary.Attributes.I.Inc.INDEPENDENT\_HEALTH\_CARE\_FACILITY\_TYPE to Retired.Data\_Dictionary.Attributes.I.INDEPENDENT\_HEALTH\_CARE\_FACILITY\_TYPE
- Retired INDEPENDENT HEALTH CARE FACILITY TYPE
- Changed Description

## INDEPENDENT HEALTH CARE PATIENT NUMBER (RETIRED)\_\_\_ renamed from INDEPENDENT HEALTH CARE PATIENT NUMBER

Change to Attribute: Changed Name, status to Retired, Description

~~The normal complement of [PATIENTS](#) to be provided for, with an [Independent Health Care Service Plan](#). This item has been retired from the NHS Data Model and Dictionary.~~

The last live version of this item is available in the February 2014 release of the NHS Data Model and Dictionary.

Access to this version can be obtained by emailing [information.standards@hscic.gov.uk](mailto:information.standards@hscic.gov.uk) with "NHS Data Model and Dictionary - Archive Request" in the email subject line.

---

## INDEPENDENT HEALTH CARE PATIENT NUMBER (RETIRED)\_ renamed from INDEPENDENT HEALTH CARE PATIENT NUMBER

---

Change to Attribute: Changed Name, status to Retired, Description

- Changed Name from Data\_Dictionary.Attributes.I.Inc.INDEPENDENT\_HEALTH\_CARE\_PATIENT\_NUMBER to Retired.Data\_Dictionary.Attributes.I.INDEPENDENT\_HEALTH\_CARE\_PATIENT\_NUMBER
- Retired INDEPENDENT HEALTH CARE PATIENT NUMBER
- Changed Description

---

## INITIAL CONTACT WITHIN FIVE DAYS (RETIRED)\_ renamed from INITIAL CONTACT WITHIN FIVE DAYS

---

Change to Attribute: Changed Name, status to Retired, Description

~~An indication of whether or not the initial contact made as part of a [Professional Advice And Support Programme](#) was carried out within five working days where the [PATIENT](#) is newly registered with a [GENERAL MEDICAL PRACTITIONER](#) and has children under five years old. This item has been retired from the NHS Data Model and Dictionary.~~

~~**Classification:** The last live version of this item is available in the February 2014 release of the NHS Data Model and Dictionary.~~

- a. Yes
- b. No

Access to this version can be obtained by emailing [information.standards@hscic.gov.uk](mailto:information.standards@hscic.gov.uk) with "NHS Data Model and Dictionary - Archive Request" in the email subject line.

---

## INITIAL CONTACT WITHIN FIVE DAYS (RETIRED)\_ renamed from INITIAL CONTACT WITHIN FIVE DAYS

---

Change to Attribute: Changed Name, status to Retired, Description

- Changed Name from Data\_Dictionary.Attributes.I.Inc.INITIAL\_CONTACT\_WITHIN\_FIVE\_DAYS to Retired.Data\_Dictionary.Attributes.I.INITIAL\_CONTACT\_WITHIN\_FIVE\_DAYS
- Retired INITIAL CONTACT WITHIN FIVE DAYS
- Changed Description

---

## ITEM NAME (RETIRED)\_ renamed from ITEM NAME

---

Change to Attribute: Changed Name, status to Retired, Description

~~The word or phrase used to identify a [GENERIC PRESCRIBABLE ITEM](#). This item has been retired from the NHS Data Model and Dictionary.~~

The last live version of this item is available in the February 2014 release of the NHS Data Model and Dictionary.

Access to this version can be obtained by emailing [information.standards@hscic.gov.uk](mailto:information.standards@hscic.gov.uk) with "NHS Data Model and Dictionary - Archive Request" in the email subject line.

---

## ITEM NAME (RETIRED)\_ renamed from ITEM NAME

---

Change to Attribute: Changed Name, status to Retired, Description

- Changed Name from Data\_Dictionary.Attributes.I.Int.ITEM\_NAME to Retired.Data\_Dictionary.Attributes.I.ITEM\_NAME
- Retired ITEM NAME
- Changed Description

---

## MIDWIFERY ADMISSION RIGHT (RETIRED)\_ renamed from MIDWIFERY ADMISSION RIGHT

---

Change to Attribute: Changed Name, status to Retired, Description

~~The stage(s) of pregnancy during which a [MIDWIFE](#) has a [RIGHT OF ADMISSION](#). This item has been retired from the NHS Data Model and Dictionary.~~

**Classification:** The last live version of this item is available in the February 2014 release of the NHS Data Model and Dictionary.

- a. During the [Antenatal](#) stage
- b. During labour
- c. During the [Postnatal](#) stage
- d. During all of the above stages

Access to this version can be obtained by emailing [information.standards@hscic.gov.uk](mailto:information.standards@hscic.gov.uk) with "NHS Data Model and Dictionary - Archive Request" in the email subject line.

---

## MIDWIFERY ADMISSION RIGHT (RETIRED)\_ renamed from MIDWIFERY ADMISSION RIGHT

---

Change to Attribute: Changed Name, status to Retired, Description

- Changed Name from Data\_Dictionary.Attributes.M.MHCS.MIDWIFERY\_ADMISSION\_RIGHT to Retired.Data\_Dictionary.Attributes.M.MIDWIFERY\_ADMISSION\_RIGHT
- Retired MIDWIFERY ADMISSION RIGHT
- Changed Description

---

## NHS NOTIONAL PACK PRICE (RETIRED)\_ renamed from NHS NOTIONAL PACK PRICE

---

Change to Attribute: Changed Name, status to Retired, Description

~~The reimbursement rate for an NHS notional pack of [GENERIC PRESCRIBABLE ITEMS](#). This item has been retired from the NHS Data Model and Dictionary.~~

~~The last live version of this item is available in the February 2014 release of the NHS Data Model and Dictionary.~~

~~Access to this version can be obtained by emailing [information.standards@hscic.gov.uk](mailto:information.standards@hscic.gov.uk) with "NHS Data Model and Dictionary - Archive Request" in the email subject line.~~

---

## NHS NOTIONAL PACK PRICE (RETIRED)\_ renamed from NHS NOTIONAL PACK PRICE

---

Change to Attribute: Changed Name, status to Retired, Description

- Changed Name from Data\_Dictionary.Attributes.N.NHS.NHS\_NOTIONAL\_PACK\_PRICE to Retired.Data\_Dictionary.Attributes.N.NHS\_NOTIONAL\_PACK\_PRICE
- Retired NHS NOTIONAL PACK PRICE
- Changed Description

---

## NUMBER OF UNITS IN PACK (RETIRED)\_ renamed from NUMBER OF UNITS IN PACK

---

Change to Attribute: Changed Name, status to Retired, Description

~~The number of units of products that are contained within a [PACK](#). This item has been retired from the NHS Data Model and Dictionary.~~

~~The last live version of this item is available in the February 2014 release of the NHS Data Model and Dictionary.~~

~~Access to this version can be obtained by emailing [information.standards@hscic.gov.uk](mailto:information.standards@hscic.gov.uk) with "NHS Data Model and Dictionary - Archive Request" in the email subject line.~~

---

## NUMBER OF UNITS IN PACK (RETIRED)\_ renamed from NUMBER OF UNITS IN PACK

---

Change to Attribute: Changed Name, status to Retired, Description

- Changed Name from Data\_Dictionary.Attributes.N.No.NUMBER\_OF\_UNITS\_IN\_PACK to Retired.Data\_Dictionary.Attributes.N.NUMBER\_OF\_UNITS\_IN\_PACK
- Retired NUMBER OF UNITS IN PACK
- Changed Description

---

## OPTICIAN PREMISES TYPE (RETIRED)\_ renamed from OPTICIAN PREMISES TYPE

---

Change to Attribute: Changed Name, status to Retired, Description

~~The type of an [ORGANISATION SITE](#). This item has been retired from the NHS Data Model and Dictionary.~~

~~**Classification:** The last live version of this item is available in the February 2014 release of the NHS Data Model and Dictionary.~~

~~⌘: [OPHTHALMIC OPTICIAN](#) / [OPTOMETRIST](#) (i.e. John Smith [OPHTHALMIC OPTICIAN](#) / [OPTOMETRIST](#)).~~

- i: Premises where the owner or manager is registered with the [General Optical Council](#) as an [OPHTHALMIC OPTICIAN](#) / [OPTOMETRIST](#) (i.e. a sole practitioner).
  - ii: Premises run as a Body Corporate and enrolled with the [General Optical Council](#) as [OPTOMETRIST](#) [OPHTHALMIC OPTICIAN](#) / [OPTOMETRIST](#) premises as listed in the Optician's Register by the [General Optical Council](#) (i.e. John Smith Ophthalmic Optician / Optometrist Limited).
- b: Other Premises
- i: Premises where the owner or manager is not registered with the [General Optical Council](#) as an [OPHTHALMIC OPTICIAN](#) / [OPTOMETRIST](#) but must be registered with the [General Optical Council](#) as a [Dispensing Optician](#) (i.e. Sarah Jones Optician).
  - ii: Premises run as a Body Corporate and enrolled with the [General Optical Council](#) as an Optician's premises as listed in the Optician's Register by the [General Optical Council](#) (i.e. Sarah Jones Optician Limited).

Access to this version can be obtained by emailing [information.standards@hscic.gov.uk](mailto:information.standards@hscic.gov.uk) with "NHS Data Model and Dictionary - Archive Request" in the email subject line.

## OPTICIAN PREMISES TYPE (RETIRED)\_ renamed from OPTICIAN PREMISES TYPE

Change to Attribute: Changed Name, status to Retired, Description

- Changed Name from Data\_Dictionary.Attributes.O.OPTICIAN\_PREMISES\_TYPE to Retired.Data\_Dictionary.Attributes.O.OPTICIAN\_PREMISES\_TYPE
- Retired OPTICIAN PREMISES TYPE
- Changed Description

## ORGANISATION REGISTERED TYPE (RETIRED)\_\_ renamed from ORGANISATION REGISTERED TYPE

Change to Attribute: Changed Name, status to Retired, Description

~~The category of [ORGANISATION REGISTRATION](#).~~This item has been retired from the NHS Data Model and Dictionary.

~~**National Codes:**~~The last live version of this item is available in the February 2014 release of the NHS Data Model and Dictionary.

- 01 [Care Home](#)
- 02 [Children's Home](#)
- 03 Independent Health Care (Independent Hospital, Independent Clinic and Independent Medical Agency)
- 04 Residential Family Centre
- 05 Domiciliary Care Agency
- 06 Nurses Agency
- 07 Fostering Agency
- 08 Voluntary Adoption Agency
- 09 Adoption Support Agency
- 90 Other

Access to this version can be obtained by emailing [information.standards@hscic.gov.uk](mailto:information.standards@hscic.gov.uk) with "NHS Data Model and Dictionary - Archive Request" in the email subject line.

## ORGANISATION REGISTERED TYPE (RETIRED)\_\_ renamed from ORGANISATION REGISTERED TYPE

Change to Attribute: Changed Name, status to Retired, Description

- Changed Name from Data\_Dictionary.Attributes.O.Org.ORGANISATION\_REGISTERED\_TYPE to Retired.Data\_Dictionary.Attributes.O.ORGANISATION\_REGISTERED\_TYPE
- Retired ORGANISATION REGISTERED TYPE
- Changed Description

---

## ORGANISATION RELATIONSHIP TYPE (RETIRED)\_\_ renamed from ORGANISATION RELATIONSHIP TYPE

---

Change to Attribute: Changed Name, status to Retired, Description

~~The classification of the role of the second [ORGANISATION](#) in an [ORGANISATION](#). This item has been retired from the NHS Data Model and Dictionary.~~

~~**Classification:** The last live version of this item is available in the February 2014 release of the NHS Data Model and Dictionary.~~

- a. Contracted To
- b. In Partnership With
- c. Accountable To
- d. Sub-Division Of
- e. Superseded By

~~Access to this version can be obtained by emailing [information.standards@hscic.gov.uk](mailto:information.standards@hscic.gov.uk) with "NHS Data Model and Dictionary - Archive Request" in the email subject line.~~

---

## ORGANISATION RELATIONSHIP TYPE (RETIRED)\_\_ renamed from ORGANISATION RELATIONSHIP TYPE

---

Change to Attribute: Changed Name, status to Retired, Description

- Changed Name from Data\_Dictionary.Attributes.O.Org.ORGANISATION\_RELATIONSHIP\_TYPE to Retired.Data\_Dictionary.Attributes.O.ORGANISATION\_RELATIONSHIP\_TYPE
- Retired ORGANISATION RELATIONSHIP TYPE
- Changed Description

---

## ORGANISATION SITE CLASSIFICATION (RETIRED)\_\_ renamed from ORGANISATION SITE CLASSIFICATION

---

Change to Attribute: Changed Name, status to Retired, Description

~~The classification of the [ORGANISATION SITE](#) for health care services. This item has been retired from the NHS Data Model and Dictionary.~~

~~**National Codes:** The last live version of this item is available in the February 2014 release of the NHS Data Model and Dictionary.~~

- 01 NHS Site  
~~A site operated and managed by a NHS [ORGANISATION](#), the site must be owned or leased by the NHS organisation. Documents, such as lease documents and deeds, will be supported by the estate terrier. Places which are used on a temporary or regular basis, such as [School](#) halls, but are not registered on the estate terrier cannot be classified as a NHS Site.~~
- 02 [Care Quality Commission](#) Registered Site  
~~A site that is registered with the [Care Quality Commission](#).~~
- 03 Non NHS/Non Registered Sites:  
~~This includes Residential Special Schools and Boarding Schools.~~
- 04 Other

Access to this version can be obtained by emailing [information.standards@hscic.gov.uk](mailto:information.standards@hscic.gov.uk) with "NHS Data Model and Dictionary - Archive Request" in the email subject line.

---

## ORGANISATION SITE CLASSIFICATION (RETIRED)\_ renamed from ORGANISATION SITE CLASSIFICATION

---

Change to Attribute: Changed Name, status to Retired, Description

- Changed Name from Data\_Dictionary.Attributes.O.Org.ORGANISATION\_SITE\_CLASSIFICATION to Retired.Data\_Dictionary.Attributes.O.ORGANISATION\_SITE\_CLASSIFICATION
- Retired ORGANISATION SITE CLASSIFICATION
- Changed Description

---

## PACK CHARACTERISTIC TYPE (RETIRED)\_ renamed from PACK CHARACTERISTIC TYPE

---

Change to Attribute: Changed Name, status to Retired, Description

~~A descriptor of structure, function or behaviour that may be applied to more than one [PACK](#). This item has been retired from the NHS Data Model and Dictionary.~~

~~**Classification:** The last live version of this item is available in the February 2014 release of the NHS Data Model and Dictionary.~~

- a. ~~Pack can be split~~
- b. ~~The pack is a Special Container~~
- c. ~~Sterile pack~~
- d. ~~The pack comprises a set of sub-packs~~
- e. ~~Ampoule~~
- f. ~~Sachet~~

Access to this version can be obtained by emailing [information.standards@hscic.gov.uk](mailto:information.standards@hscic.gov.uk) with "NHS Data Model and Dictionary - Archive Request" in the email subject line.

---

## PACK CHARACTERISTIC TYPE (RETIRED)\_ renamed from PACK CHARACTERISTIC TYPE

---

Change to Attribute: Changed Name, status to Retired, Description

- Changed Name from Data\_Dictionary.Attributes.P.PACK\_CHARACTERISTIC\_TYPE to Retired.Data\_Dictionary.Attributes.P.PACK\_CHARACTERISTIC\_TYPE
- Retired PACK CHARACTERISTIC TYPE
- Changed Description

---

## PACK SIZE (RETIRED)\_ renamed from PACK SIZE

---

Change to Attribute: Changed Name, status to Retired, Description

~~The number of [GENERIC PRESCRIBABLE ITEMS](#) within an [NHS NOTIONAL PACK SIZE](#). This item has been retired from the NHS Data Model and Dictionary.~~

~~The last live version of this item is available in the February 2014 release of the NHS Data Model and Dictionary.~~

Access to this version can be obtained by emailing [information.standards@hscic.gov.uk](mailto:information.standards@hscic.gov.uk) with "NHS Data Model and Dictionary - Archive Request" in the email subject line.

---

## PACK SIZE (RETIRED)\_ renamed from PACK SIZE

---

Change to Attribute: Changed Name, status to Retired, Description

- Changed Name from Data\_Dictionary.Attributes.P.PACK\_SIZE to Retired.Data\_Dictionary.Attributes.P.PACK\_SIZE
- Retired PACK SIZE
- Changed Description

---

## PRESCRIBABLE ITEM NAME (RETIRED)\_ renamed from PRESCRIBABLE ITEM NAME

---

Change to Attribute: Changed Name, status to Retired, Description

~~The word or phrase used to identify a [GENERIC PRESCRIBABLE ITEM](#).~~ This item has been retired from the NHS Data Model and Dictionary.

The last live version of this item is available in the February 2014 release of the NHS Data Model and Dictionary.

Access to this version can be obtained by emailing [information.standards@hscic.gov.uk](mailto:information.standards@hscic.gov.uk) with "NHS Data Model and Dictionary - Archive Request" in the email subject line.

---

## PRESCRIBABLE ITEM NAME (RETIRED)\_ renamed from PRESCRIBABLE ITEM NAME

---

Change to Attribute: Changed Name, status to Retired, Description

- Changed Name from Data\_Dictionary.Attributes.P.Pow.PRESCRIBABLE\_ITEM\_NAME to Retired.Data\_Dictionary.Attributes.P.PRESCRIBABLE\_ITEM\_NAME
- Retired PRESCRIBABLE ITEM NAME
- Changed Description

---

## PRESCRIBED ITEM ITERATION TYPE (RETIRED)\_ renamed from PRESCRIBED ITEM ITERATION TYPE

---

Change to Attribute: Changed Name, status to Retired, Description

~~The classification of a [PRESCRIBED ITEM](#) within a [PRESCRIPTION](#) in terms of whether or not it is a repeat.~~ This item has been retired from the NHS Data Model and Dictionary.

~~**Classification:**~~ The last live version of this item is available in the February 2014 release of the NHS Data Model and Dictionary.

- a. Acute prescription
- b. Authorisation for Repeatable Item
- c. Issue of Repeat Prescription

Access to this version can be obtained by emailing [information.standards@hscic.gov.uk](mailto:information.standards@hscic.gov.uk) with "NHS Data Model and Dictionary - Archive Request" in the email subject line.



---

## PREScribed ITEM ITERATION TYPE (RETIRED)\_ renamed from PRESCRIBED ITEM ITERATION TYPE

---

Change to Attribute: Changed Name, status to Retired, Description

- Changed Name from Data\_Dictionary.Attributes.P.Pow.PREScribed\_ITEM\_ITERATION\_TYPE to Retired.Data\_Dictionary.Attributes.P.PREScribed\_ITEM\_ITERATION\_TYPE
  - Retired PRESCRIBED ITEM ITERATION TYPE
  - Changed Description
- 

## PRESCRIPTION DESTROYED INDICATOR (RETIRED)\_ renamed from PRESCRIPTION DESTROYED INDICATOR

---

Change to Attribute: Changed Name, status to Retired, Description

~~An indication that the **PREScription** was destroyed before being issued to a **PATIENT**.~~ This item has been retired from the NHS Data Model and Dictionary.

~~**Classification:** The last live version of this item is available in the February 2014 release of the NHS Data Model and Dictionary.~~

- a. Yes
- b. No

~~Access to this version can be obtained by emailing [information.standards@hscic.gov.uk](mailto:information.standards@hscic.gov.uk) with "NHS Data Model and Dictionary - Archive Request" in the email subject line.~~

---

## PRESCRIPTION DESTROYED INDICATOR (RETIRED)\_ renamed from PRESCRIPTION DESTROYED INDICATOR

---

Change to Attribute: Changed Name, status to Retired, Description

- Changed Name from Data\_Dictionary.Attributes.P.Pow.PRESCRIPTION\_DESTROYED\_INDICATOR to Retired.Data\_Dictionary.Attributes.P.PRESCRIPTION\_DESTROYED\_INDICATOR
  - Retired PRESCRIPTION DESTROYED INDICATOR
  - Changed Description
- 

## PRESCRIPTION ISSUED LOCATION (RETIRED)\_ renamed from PRESCRIPTION ISSUED LOCATION

---

Change to Attribute: Changed Name, status to Retired, Description

~~A classification which identifies the place of issue of a **PREScription**.~~ This item has been retired from the NHS Data Model and Dictionary.

~~**Classification:** The last live version of this item is available in the February 2014 release of the NHS Data Model and Dictionary.~~

- a. ~~In an ORGANISATION with which the PATIENT holds a permanent registration~~
- b. ~~In an ORGANISATION other than which the PATIENT holds a permanent registration~~

- c. In hospital
- d. In the community
- e. Other

Access to this version can be obtained by emailing [information.standards@hscic.gov.uk](mailto:information.standards@hscic.gov.uk) with "NHS Data Model and Dictionary - Archive Request" in the email subject line.

## PRESCRIPTION ISSUED LOCATION (RETIRED)\_ renamed from PRESCRIPTION ISSUED LOCATION

Change to Attribute: Changed Name, status to Retired, Description

- Changed Name from Data\_Dictionary.Attributes.P.Pow.PRESCRIPTION\_ISSUED\_LOCATION to Retired.Data\_Dictionary.Attributes.P.PRESCRIPTION\_ISSUED\_LOCATION
- Retired PRESCRIPTION ISSUED LOCATION
- Changed Description

## PRODUCT CHARACTERISTIC TYPE (RETIRED)\_\_\_ renamed from PRODUCT CHARACTERISTIC TYPE

Change to Attribute: Changed Name, status to Retired, Description

~~A descriptor of a property of a [PROPRIETARY PRODUCT](#), indicating special care is required with the product.~~ This item has been retired from the NHS Data Model and Dictionary.

**Classification:** The last live version of this item is available in the February 2014 release of the NHS Data Model and Dictionary.

- a. Photosensitive
- b. Temperature sensitive
- c. Explosive
- d. Flammable
- e. Fragile

Access to this version can be obtained by emailing [information.standards@hscic.gov.uk](mailto:information.standards@hscic.gov.uk) with "NHS Data Model and Dictionary - Archive Request" in the email subject line.

## PRODUCT CHARACTERISTIC TYPE (RETIRED)\_\_\_ renamed from PRODUCT CHARACTERISTIC TYPE

Change to Attribute: Changed Name, status to Retired, Description

- Changed Name from Data\_Dictionary.Attributes.P.Prio.PRODUCT\_CHARACTERISTIC\_TYPE to Retired.Data\_Dictionary.Attributes.P.PRODUCT\_CHARACTERISTIC\_TYPE
- Retired PRODUCT CHARACTERISTIC TYPE
- Changed Description

## PRODUCT MANUFACTURER (RETIRED)\_ renamed from PRODUCT MANUFACTURER

Change to Attribute: Changed Name, status to Retired, Description

~~The name of the manufacturer who produces the [PROPRIETARY PRODUCT](#).~~ This item has been retired from the NHS Data Model and Dictionary.

The last live version of this item is available in the February 2014 release of the NHS Data Model and Dictionary.

Access to this version can be obtained by emailing [information.standards@hscic.gov.uk](mailto:information.standards@hscic.gov.uk) with "NHS Data Model and Dictionary - Archive Request" in the email subject line.

---

## PRODUCT MANUFACTURER (RETIRED)\_ renamed from PRODUCT MANUFACTURER

---

Change to Attribute: Changed Name, status to Retired, Description

- Changed Name from Data\_Dictionary.Attributes.P.Prio.PRODUCT\_MANUFACTURER to Retired.Data\_Dictionary.Attributes.P.PRODUCT\_MANUFACTURER
- Retired PRODUCT MANUFACTURER
- Changed Description

---

## PRODUCT NAME (RETIRED)\_ renamed from PRODUCT NAME

---

Change to Attribute: Changed Name, status to Retired

- Changed Name from Data\_Dictionary.Attributes.P.Prio.PRODUCT\_NAME to Retired.Data\_Dictionary.Attributes.P.PRODUCT\_NAME
- Retired PRODUCT NAME

---

## PROFESSIONAL ADVICE AND SUPPORT STAFF GROUP (RETIRED)\_\_ renamed from PROFESSIONAL ADVICE AND SUPPORT STAFF GROUP

---

Change to Attribute: Changed Name, status to Retired, Description

~~A grouping of staff carrying out [ACTIVITIES](#) in a [Professional Advice And Support Programme](#). This item has been retired from the NHS Data Model and Dictionary.~~

The last live version of this item is available in the February 2014 release of the NHS Data Model and Dictionary.

Access to this version can be obtained by emailing [information.standards@hscic.gov.uk](mailto:information.standards@hscic.gov.uk) with "NHS Data Model and Dictionary - Archive Request" in the email subject line.

---

## PROFESSIONAL ADVICE AND SUPPORT STAFF GROUP (RETIRED)\_\_ renamed from PROFESSIONAL ADVICE AND SUPPORT STAFF GROUP

---

Change to Attribute: Changed Name, status to Retired, Description

- Changed Name from Data\_Dictionary.Attributes.P.Prio.PROFESSIONAL\_ADVICE\_AND\_SUPPORT\_STAFF\_GROUP to Retired.Data\_Dictionary.Attributes.P.PROFESSIONAL\_ADVICE\_AND\_SUPPORT\_STAFF\_GROUP
- Retired PROFESSIONAL ADVICE AND SUPPORT STAFF GROUP
- Changed Description

---

## PROVIDING CARE TO CHILDREN (RETIRED)\_ renamed from PROVIDING CARE TO CHILDREN

---

Change to Attribute: Changed Name, status to Retired, Description

~~An indication of whether the [Care Home](#) is providing accommodation, nursing or personal care to children aged 16-17. This item has been retired from the NHS Data Model and Dictionary.~~

~~**National Codes:** The last live version of this item is available in the February 2014 release of the NHS Data Model and Dictionary.~~

~~Y Yes  
N No~~

~~Access to this version can be obtained by emailing [information.standards@hscic.gov.uk](mailto:information.standards@hscic.gov.uk) with "NHS Data Model and Dictionary - Archive Request" in the email subject line.~~

---

## PROVIDING CARE TO CHILDREN (RETIRED)\_ renamed from PROVIDING CARE TO CHILDREN

---

Change to Attribute: Changed Name, status to Retired, Description

- Changed Name from Data\_Dictionary.Attributes.P.Prog.PROVIDING\_CARE\_TO\_CHILDREN to Retired.Data\_Dictionary.Attributes.P.PROVIDING\_CARE\_TO\_CHILDREN
- Retired PROVIDING CARE TO CHILDREN
- Changed Description

---

## RATE OF GMP PAYMENT (RETIRED)\_ renamed from RATE OF GMP PAYMENT

---

Change to Attribute: Changed Name, status to Retired, Description

~~The rate of payment for a Vaccination Service that a [GENERAL MEDICAL PRACTITIONER](#) may claim for the service provided. This item has been retired from the NHS Data Model and Dictionary.~~

~~Note that these payments do not apply to those [GENERAL MEDICAL PRACTITIONERS](#) who hold a Personal Medical Services, as opposed to a General Medical Services, contract. The last live version of this item is available in the February 2014 release of the NHS Data Model and Dictionary.~~

~~**Classification:** Access to this version can be obtained by emailing [information.standards@hscic.gov.uk](mailto:information.standards@hscic.gov.uk) with "NHS Data Model and Dictionary - Archive Request" in the email subject line.~~

~~a. Rate A  
b. Rate B~~

### ~~References:~~

~~Statement of Fees and Allowances Payable to General Medical Practitioners in England and Wales:~~

---

## RATE OF GMP PAYMENT (RETIRED)\_ renamed from RATE OF GMP PAYMENT

---

Change to Attribute: Changed Name, status to Retired, Description

- Changed Name from Data\_Dictionary.Attributes.R.Radiot.RATE\_OF\_GMP\_PAYMENT to Retired.Data\_Dictionary.Attributes.R.RATE\_OF\_GMP\_PAYMENT
- Retired RATE OF GMP PAYMENT
- Changed Description

---

## REGISTRATION DISCHARGE (RETIRED)\_ renamed from REGISTRATION DISCHARGE

---

Change to Attribute: Changed Name, status to Retired, Description

~~Classifies the discharge reason for a [PATIENT](#) moving or removing their [Registration](#) from a [General Medical Practitioner Practice](#). This item has been retired from the NHS Data Model and Dictionary.~~

~~**Classification:** The last live version of this item is available in the February 2014 release of the NHS Data Model and Dictionary.~~

- a. ~~[PERSON](#) moving from one Practice to another Practice~~
- b. ~~Death or emigration of person~~
- c. ~~[PERSON](#) removed from [General Medical Practitioner Practice](#) list because of act or threat of violence~~
- d. ~~[PERSON](#) transferred at the request of the previous [General Medical Practitioner Practice](#) (excluding threats and acts of violence)~~
- e. ~~Bulk transfer on closure of previous [General Medical Practitioner Practice](#)~~
- f. ~~Other reason for transfer~~
- g. ~~End of temporary or service specific registration (e.g. maternity)~~
- h. ~~Other~~

~~Access to this version can be obtained by emailing [information.standards@hscic.gov.uk](mailto:information.standards@hscic.gov.uk) with "NHS Data Model and Dictionary - Archive Request" in the email subject line.~~

---

## REGISTRATION DISCHARGE (RETIRED)\_ renamed from REGISTRATION DISCHARGE

---

Change to Attribute: Changed Name, status to Retired, Description

- Changed Name from Data\_Dictionary.Attributes.R.Red.REGISTRATION\_DISCHARGE to Retired.Data\_Dictionary.Attributes.R.REGISTRATION\_DISCHARGE
- Retired REGISTRATION DISCHARGE
- Changed Description

---

## REGISTRATION SOURCE (RETIRED)\_ renamed from REGISTRATION SOURCE

---

Change to Attribute: Changed Name, status to Retired, Description

~~Classifies the source of a [Registration](#) of a [PATIENT](#) with a [General Medical Practitioner Practice](#). This item has been retired from the NHS Data Model and Dictionary.~~

~~**Classification:** The last live version of this item is available in the February 2014 release of the NHS Data Model and Dictionary.~~

- a. ~~[PERSON](#) moving to a Practice from another Practice~~
- b. ~~Birth~~
- c. ~~First acceptance. (Immigrants, ex-services, etc)~~
- d. ~~[PERSON](#) transferred at the request of the previous [General Medical Practitioner Practice](#)~~
- e. ~~[PERSON](#) transferred at their own request~~
- f. ~~Bulk transfer on closure of previous GMP Practice~~
- g. ~~Other reason~~

~~Access to this version can be obtained by emailing [information.standards@hscic.gov.uk](mailto:information.standards@hscic.gov.uk) with "NHS Data Model and Dictionary - Archive Request" in the email subject line.~~

---

## REGISTRATION SOURCE (RETIRED)\_ renamed from REGISTRATION SOURCE

---

Change to Attribute: Changed Name, status to Retired, Description

- Changed Name from Data\_Dictionary.Attributes.R.Red.REGISTRATION\_SOURCE to Retired.Data\_Dictionary.Attributes.R.REGISTRATION\_SOURCE
- Retired REGISTRATION SOURCE
- Changed Description

---

## REGISTRATION TYPE (RETIRED)\_ renamed from REGISTRATION TYPE

---

Change to Attribute: Changed Name, status to Retired, Description

~~The coded classification of [Registration](#) for a [PATIENT](#) who has been accepted onto the permanent list of a [General Medical Practitioner Practice](#), or has been accepted onto a restricted service list of a [General Medical Practitioner Practice](#) for the purpose of providing that service only. This item has been retired from the NHS Data Model and Dictionary.~~

~~**Classification:** The last live version of this item is available in the February 2014 release of the NHS Data Model and Dictionary.~~

- ~~a. Permanent for General Medical Services and Child Health~~
- ~~b. Permanent for General Medical Services Surveillance~~
- ~~c. Restricted Service List: Child Health Surveillance only~~
- ~~d. Restricted Service List: Contraceptive Services only~~
- ~~e. Restricted Service List: Maternity Medical Services only~~
- ~~f. Restricted Service List: Minor Surgery Services only~~

~~Access to this version can be obtained by emailing [information.standards@hscic.gov.uk](mailto:information.standards@hscic.gov.uk) with "NHS Data Model and Dictionary - Archive Request" in the email subject line.~~

---

## REGISTRATION TYPE (RETIRED)\_ renamed from REGISTRATION TYPE

---

Change to Attribute: Changed Name, status to Retired, Description

- Changed Name from Data\_Dictionary.Attributes.R.Red.REGISTRATION\_TYPE to Retired.Data\_Dictionary.Attributes.R.REGISTRATION\_TYPE
- Retired REGISTRATION TYPE
- Changed Description

---

## RURAL PRACTICE PAYMENT (RETIRED)\_ renamed from RURAL PRACTICE PAYMENT

---

Change to Attribute: Changed Name, status to Retired, Description

~~An indication of whether the [General Medical Practitioner Practice](#) is claiming rural practice payment for a [PATIENT](#) who has been accepted onto the permanent list of the [General Medical Practitioner Practice](#), and is resident more than 3 miles distant from the [General Medical Practitioner Practice](#) holding a General Medical Services, as opposed to a Personal Medical Services, contract. This item has been retired from the NHS Data Model and Dictionary.~~

~~**Classification:** The last live version of this item is available in the February 2014 release of the NHS Data Model and Dictionary.~~

- ~~a. Yes, claim based upon the credited Rural Practice Units~~
- ~~b. Yes, claim based upon exceptional out-of-pocket expenses~~

References:

~~Statement of Fees and Allowances Payable to General Medical Practitioners in England and Wales~~ Access to this version can be obtained by emailing [information.standards@hscic.gov.uk](mailto:information.standards@hscic.gov.uk) with "NHS Data Model and Dictionary - Archive Request" in the email subject line.

---

## RURAL PRACTICE PAYMENT (RETIRED)\_ renamed from RURAL PRACTICE PAYMENT

---

Change to Attribute: Changed Name, status to Retired, Description

- Changed Name from Data\_Dictionary.Attributes.R.RPMC.RURAL\_PRACTICE\_PAYMENT to Retired.Data\_Dictionary.Attributes.R.RURAL\_PRACTICE\_PAYMENT
- Retired RURAL PRACTICE PAYMENT
- Changed Description

---

## SERVICE CATEGORY (RETIRED)\_ renamed from SERVICE CATEGORY

---

Change to Attribute: Changed Name, status to Retired, Description

~~A category of service to be provided by a [Care Home](#), [Children's Home](#) or by independent health care.~~ This item has been retired from the NHS Data Model and Dictionary.

~~**National Codes:** The last live version of this item is available in the February 2014 release of the NHS Data Model and Dictionary.~~

### Care Homes

- PG [Care Home](#) providing personal care
- N [Care Home](#) providing nursing
- AP [Care Home](#) providing adult placement
- NM [Care Home](#) not providing medicines or medical treatment

### Children's Homes

- CH [Children's Home](#) (not in any of the categories below)
- SU [Children's Home](#) with a Secure Unit
- HH Half-way House [Children's Home](#) (for children aged 16 or over)
- SGH Residential Special School (accommodating any child over 295 days a year)
- SCB Boarding School (other than a special school - accommodating any child over 295 days a year)

### Independent Care

- AH Acute hospital (with overnight beds)
- AD(DS) Acute hospital (day surgery only)
- MH Mental Health treatment establishment, not including those where people are liable to be detained
- MH(D) Mental Health establishment taking people liable to be detained
- H(A) Hospice for adults
- H(C) Hospice for children
- MC Maternity hospital/clinic
- TOP Abortion clinic
- PD(M) Private doctor - walk-in medical centres
- PD(HMA) Private doctor - independent medical agencies
- PD Private doctor - (other)
- PT(L) Establishment using Class 3B or Class 4 lasers
- PT(HL) Establishment using intense light sources
- PT(D) Establishment providing dialysis
- PT(E) Establishment using endoscopy
- PT(IVF) Establishment providing in vitro fertilisation
- PT(HBO) Establishment providing hyperbaric oxygen treatment

Access to this version can be obtained by emailing [information.standards@hscic.gov.uk](mailto:information.standards@hscic.gov.uk) with "NHS

Data Model and Dictionary - Archive Request" in the email subject line.

---

## SERVICE CATEGORY (RETIRED)\_ renamed from SERVICE CATEGORY

---

Change to Attribute: Changed Name, status to Retired, Description

- Changed Name from Data\_Dictionary.Attributes.S.Ser.SERVICE\_CATEGORY to Retired.Data\_Dictionary.Attributes.S.SERVICE\_CATEGORY
- Retired SERVICE CATEGORY
- Changed Description

---

## SERVICE TYPE

---

Change to Attribute: Changed Description

The type of [SERVICE](#).

*National Codes:*

- 01 [Ambulance Service](#)
- 02 [Cancer Service](#)
- 03 [Community Health Service](#)
- 04 [Consultant Led Service](#)
- 05 [Direct Access Service](#)
- 06 [Enhanced Sexual Health Service](#)
- 07 [HIV Service](#)
- 08 [Hospital At Home Service](#)
- 09 [Improving Access to Psychological Therapies Service](#)
- 10 [Interface Service](#)
- 11 [Non-Consultant Led Service](#)
- 12 [Professional Staff Group Service](#)
- 13 [Sexual and Reproductive Health Service](#)
- 14 [Stop Smoking Service](#)
- 45 [Contraceptive Service](#)
- 15 [Contraceptive Service \(Retired 01 April 2014\)](#)
- 16 [Radiotherapy Service](#)

---

## SERVICE TYPE (ITEM OF SERVICE DELIVERY) (RETIRED)\_ renamed from SERVICE TYPE (ITEM OF SERVICE DELIVERY)

---

Change to Attribute: Changed Name, status to Retired, Description

~~This identifies for an [ACTIVITY](#) which is an item of service delivery, what type of service delivery it is.~~ This item has been retired from the NHS Data Model and Dictionary.

~~This identifies for a good medical item of service [CARE ACTIVITY](#), the type of service for which a payment or fee may be claimed by a [GENERAL MEDICAL PRACTITIONER](#).~~ The last live version of this item is available in the February 2014 release of the NHS Data Model and Dictionary.

~~Note that items of service reimbursement cannot be claimed by these [GENERAL MEDICAL PRACTITIONERS](#) who hold a Personal Medical Service, as opposed to a General Medical Service contract.~~ Access to this version can be obtained by emailing [information.standards@hscic.gov.uk](mailto:information.standards@hscic.gov.uk) with



"NHS Data Model and Dictionary - Archive Request" in the email subject line.

**National Codes:**

- 01 Anaesthetic Service
- 02 Contraceptive Service
- 03 Dental Haemorrhage Service
- 04 Emergency Treatment Service
- 05 Maternity Medical Service
- 06 Night Consultation Visit
- 07 Minor Surgery Procedure
- 08 Registration Health Check
- 09 Vaccination Service

**References:**

~~Statement of Fees and Allowances Payable to General Medical Practitioners in England and Wales:~~

---

**SERVICE TYPE (ITEM OF SERVICE DELIVERY) (RETIRED)\_ renamed from SERVICE TYPE (ITEM OF SERVICE DELIVERY)**

---

Change to Attribute: Changed Name, status to Retired, Description

- Changed Name from Data.Dictionary.Attributes.S.Ser.SERVICE\_TYPE\_(ITEM\_OF\_SERVICE\_DELIVERY) to Retired.Data.Dictionary.Attributes.S.SERVICE\_TYPE\_(ITEM\_OF\_SERVICE\_DELIVERY)
- Retired SERVICE TYPE (ITEM OF SERVICE DELIVERY)
- Changed Description

---

**SERVICE USER TYPE (RETIRED)\_ renamed from SERVICE USER TYPE**

---

Change to Attribute: Changed Name, status to Retired, Description

~~The type of user who will be provided for by a [Care Home](#) or a [Children's Home](#). This item has been retired from the NHS Data Model and Dictionary.~~

~~[HOME TYPE](#) identifies whether a home is a [Children's Home](#) or a [Care Home](#). The last live version of this item is available in the February 2014 release of the NHS Data Model and Dictionary.~~

~~**National Codes:** Access to this version can be obtained by emailing [information.standards@hscic.gov.uk](mailto:information.standards@hscic.gov.uk) with "NHS Data Model and Dictionary - Archive Request" in the email subject line.~~

~~[Care Homes](#)~~

- ~~DE Dementia~~
- ~~MD Mental disorder, excluding learning disability or dementia~~
- ~~LD Learning disability~~
- ~~PD Physical disability~~
- ~~D Past or present drug dependence~~
- ~~A Past or present alcohol dependence~~
- ~~TI Terminally ill~~
- ~~SI Sensory impairment~~
- ~~OP Old age, not falling within any of the categories above~~

~~[Children's Homes](#)~~

- ~~\* Children (with none of the following conditions)~~

EBD	Children with emotional or behavioural difficulties
PD	Children with physical disabilities
LD	Children with learning disabilities disability
MD	Children with mental disorders, excluding learning disability
D	Children with present drug dependence
A	Children with present alcohol dependence
St	Children with sensory impairment

---

## SERVICE USER TYPE (RETIRED)\_ renamed from SERVICE USER TYPE

---

Change to Attribute: Changed Name, status to Retired, Description

- Changed Name from Data\_Dictionary.Attributes.S.Ser.SERVICE\_USER\_TYPE to Retired.Data\_Dictionary.Attributes.S.SERVICE\_USER\_TYPE
- Retired SERVICE USER TYPE
- Changed Description

---

## SESSION DAY TYPE (RETIRED)\_ renamed from SESSION DAY TYPE

---

Change to Attribute: Changed Name, status to Retired, Description

~~The type of day that an [Emergency Dental Session](#) is held on.~~ This item has been retired from the NHS Data Model and Dictionary.

~~**Classification:** The last live version of this item is available in the February 2014 release of the NHS Data Model and Dictionary.~~

- a. Weekend
- b. Weekday
- c. Bank holiday

Access to this version can be obtained by emailing [information.standards@hscic.gov.uk](mailto:information.standards@hscic.gov.uk) with "NHS Data Model and Dictionary - Archive Request" in the email subject line.

---

## SESSION DAY TYPE (RETIRED)\_ renamed from SESSION DAY TYPE

---

Change to Attribute: Changed Name, status to Retired, Description

- Changed Name from Data\_Dictionary.Attributes.S.Ses.SESSION\_DAY\_TYPE to Retired.Data\_Dictionary.Attributes.S.SESSION\_DAY\_TYPE
- Retired SESSION DAY TYPE
- Changed Description

---

## SIGHT TEST DOMICILIARY VISIT TYPE (RETIRED)\_ renamed from SIGHT TEST DOMICILIARY VISIT TYPE

---

Change to Attribute: Changed Name, status to Retired, Description

~~A classification to distinguish the payment rate for a [Sight Test](#) carried out during a domiciliary visit.~~ This item has been retired from the NHS Data Model and Dictionary.

~~**Classification:** The last live version of this item is available in the February 2014 release of the NHS Data Model and Dictionary.~~

- a. ~~Domiciliary visit single person tested only~~
- b. ~~Domiciliary visit first or second person tested during the same visit~~
- c. ~~Domiciliary visit third or subsequent person tested during the same visit~~

Access to this version can be obtained by emailing [information.standards@hscic.gov.uk](mailto:information.standards@hscic.gov.uk) with "NHS Data Model and Dictionary - Archive Request" in the email subject line.

---

## SIGHT TEST DOMICILIARY VISIT TYPE (RETIRED)\_ renamed from SIGHT TEST DOMICILIARY VISIT TYPE

---

Change to Attribute: Changed Name, status to Retired, Description

- Changed Name from Data\_Dictionary.Attributes.S.Sig.SIGHT\_TEST\_DOMICILIARY\_VISIT\_TYPE to Retired.Data\_Dictionary.Attributes.S.SIGHT\_TEST\_DOMICILIARY\_VISIT\_TYPE
- Retired SIGHT TEST DOMICILIARY VISIT TYPE
- Changed Description

---

## SIGHT TEST FORM COMPLETED (RETIRED)\_ renamed from SIGHT TEST FORM COMPLETED

---

Change to Attribute: Changed Name, status to Retired, Description

~~The classification of the completed [Sight Test](#) application form.~~ This item has been retired from the NHS Data Model and Dictionary.

~~**Classification:** The last live version of this item is available in the February 2014 release of the NHS Data Model and Dictionary.~~

- a. ~~GOS 1 completed~~
- b. ~~GOS 5 completed~~
- c. ~~HC5 completed~~

Access to this version can be obtained by emailing [information.standards@hscic.gov.uk](mailto:information.standards@hscic.gov.uk) with "NHS Data Model and Dictionary - Archive Request" in the email subject line.

---

## SIGHT TEST FORM COMPLETED (RETIRED)\_ renamed from SIGHT TEST FORM COMPLETED

---

Change to Attribute: Changed Name, status to Retired, Description

- Changed Name from Data\_Dictionary.Attributes.S.Sig.SIGHT\_TEST\_FORM\_COMPLETED to Retired.Data\_Dictionary.Attributes.S.SIGHT\_TEST\_FORM\_COMPLETED
- Retired SIGHT TEST FORM COMPLETED
- Changed Description

---

## SIGHT TEST PERSON SUBSIDY TYPE (RETIRED)\_ renamed from SIGHT TEST PERSON SUBSIDY TYPE

---

Change to Attribute: Changed Name, status to Retired, Description

~~The classification of a [PERSON](#)'s eligibility to have their [Sight Test](#) paid for in full or in part by the NHS.~~ This item has been retired from the NHS Data Model and Dictionary.

**Classification:** The last live version of this item is available in the February 2014 release of the NHS Data Model and Dictionary.

- a. Child under 16
- b. Full-time student under 19
- c. Adult receiving Income Support (IS)
- d. Adult receiving Working Families' Tax Credit (WFTC)
- e. Adult receiving Disabled Person's Tax Credit (DPTC)
- f. Adult receiving Job Seekers Allowance (JSA)
- g. Adult on low income (HC2)
- h. Registered blind/partially sighted
- i. Diabetic or glaucoma sufferer
- j. Complex lenses prescribed
- k. Adult aged 40 and over who is a relative of glaucoma sufferer, or who are considered to be at risk
- t. Adult aged 60 and over

Access to this version can be obtained by emailing [information.standards@hscic.gov.uk](mailto:information.standards@hscic.gov.uk) with "NHS Data Model and Dictionary - Archive Request" in the email subject line.

---

## SIGHT TEST PERSON SUBSIDY TYPE (RETIRED)\_ renamed from SIGHT TEST PERSON SUBSIDY TYPE

---

Change to Attribute: Changed Name, status to Retired, Description

- Changed Name from Data\_Dictionary.Attributes.S.Sig.SIGHT\_TEST\_PERSON\_SUBSIDY\_TYPE to Retired.Data\_Dictionary.Attributes.S.SIGHT\_TEST\_PERSON\_SUBSIDY\_TYPE
- Retired SIGHT TEST PERSON SUBSIDY TYPE
- Changed Description

---

## SUBSTANCE CHARACTERISTIC TYPE (RETIRED)\_\_\_ renamed from SUBSTANCE CHARACTERISTIC TYPE

---

Change to Attribute: Changed Name, status to Retired, Description

~~A descriptor of a property of a [SUBSTANCE](#), indicating special care is required with the product. This item has been retired from the NHS Data Model and Dictionary.~~

**Classification:** The last live version of this item is available in the February 2014 release of the NHS Data Model and Dictionary.

- a. Photosensitive
- b. Temperature sensitive
- c. Explosive
- d. Flammable

Access to this version can be obtained by emailing [information.standards@hscic.gov.uk](mailto:information.standards@hscic.gov.uk) with "NHS Data Model and Dictionary - Archive Request" in the email subject line.

---

## SUBSTANCE CHARACTERISTIC TYPE (RETIRED)\_\_\_ renamed from SUBSTANCE CHARACTERISTIC TYPE

---

Change to Attribute: Changed Name, status to Retired, Description

- Changed Name from Data\_Dictionary.Attributes.S.Stan.SUBSTANCE\_CHARACTERISTIC\_TYPE to Retired.Data\_Dictionary.Attributes.S.SUBSTANCE\_CHARACTERISTIC\_TYPE
- Retired SUBSTANCE CHARACTERISTIC TYPE
- Changed Description

---

### SUBSTANCE DESCRIPTION (RETIRED)\_ renamed from SUBSTANCE DESCRIPTION

---

Change to Attribute: Changed Name, status to Retired, Description

~~The description of a [SUBSTANCE](#).~~ This item has been retired from the NHS Data Model and Dictionary.

The last live version of this item is available in the February 2014 release of the NHS Data Model and Dictionary.

Access to this version can be obtained by emailing [information.standards@hscic.gov.uk](mailto:information.standards@hscic.gov.uk) with "NHS Data Model and Dictionary - Archive Request" in the email subject line.

---

### SUBSTANCE DESCRIPTION (RETIRED)\_ renamed from SUBSTANCE DESCRIPTION

---

Change to Attribute: Changed Name, status to Retired, Description

- Changed Name from Data\_Dictionary.Attributes.S.Stan.SUBSTANCE\_DESCRIPTION to Retired.Data\_Dictionary.Attributes.S.SUBSTANCE\_DESCRIPTION
- Retired SUBSTANCE DESCRIPTION
- Changed Description

---

### SUBSTANCE IDENTIFIER\_ renamed from SUBSTANCE CODE

---

Change to Attribute: Changed Name

- Changed Name from Data\_Dictionary.Attributes.S.Stan.SUBSTANCE\_CODE to Data\_Dictionary.Attributes.S.Stan.SUBSTANCE\_IDENTIFIER

---

### SUBSTANCE IN MEDICAMENT UNIT OF MEASURE (RETIRED)\_\_\_ renamed from SUBSTANCE IN MEDICAMENT UNIT OF MEASURE

---

Change to Attribute: Changed Name, status to Retired, Description

~~The identification of the unit of measurement for a [SUBSTANCE IN MEDICAMENT](#).~~ This item has been retired from the NHS Data Model and Dictionary.

#### References:

~~The Version 1.1 NHS Standard EDIFACT Messages for Pathology Requests and Reports, 2001~~

~~The Version 1.0 Trial NHS Standard EDIFACT Messages for GP-Hospital Communications - 17.5.95~~ The last live version of this item is available in the February 2014 release of the NHS Data Model and Dictionary.

Access to this version can be obtained by emailing [information.standards@hscic.gov.uk](mailto:information.standards@hscic.gov.uk) with "NHS Data Model and Dictionary - Archive Request" in the email subject line.

---

### SUBSTANCE IN MEDICAMENT UNIT OF MEASURE (RETIRED)\_\_\_ renamed from SUBSTANCE IN MEDICAMENT UNIT OF MEASURE

---

---

Change to Attribute: Changed Name, status to Retired, Description

- Changed Name from Data\_Dictionary.Attributes.S.Stan.SUBSTANCE\_IN\_MEDICAMENT\_UNIT\_OF\_MEASURE to Retired.Data\_Dictionary.Attributes.S.SUBSTANCE\_IN\_MEDICAMENT\_UNIT\_OF\_MEASURE
- Retired SUBSTANCE IN MEDICAMENT UNIT OF MEASURE
- Changed Description

---

### SUBSTANCE NAME TYPE (RETIRED)\_ renamed from SUBSTANCE NAME TYPE

---

Change to Attribute: Changed Name, status to Retired, Description

~~A coded description of a type of [SUBSTANCE NAME](#).~~ This item has been retired from the NHS Data Model and Dictionary.

~~**Classification:**~~ The last live version of this item is available in the February 2014 release of the NHS Data Model and Dictionary.

- a. Chemical
- b. Generic
- c. Proprietary
- d. Vernacular

Access to this version can be obtained by emailing [information.standards@hscic.gov.uk](mailto:information.standards@hscic.gov.uk) with "NHS Data Model and Dictionary - Archive Request" in the email subject line.

---

### SUBSTANCE NAME TYPE (RETIRED)\_ renamed from SUBSTANCE NAME TYPE

---

Change to Attribute: Changed Name, status to Retired, Description

- Changed Name from Data\_Dictionary.Attributes.S.Stan.SUBSTANCE\_NAME\_TYPE to Retired.Data\_Dictionary.Attributes.S.SUBSTANCE\_NAME\_TYPE
- Retired SUBSTANCE NAME TYPE
- Changed Description

---

### UNIT OF MEDICAMENT (RETIRED)\_ renamed from UNIT OF MEDICAMENT

---

Change to Attribute: Changed Name, status to Retired, Description

~~The unit of a [GENERIC PRESCRIBABLE ITEM](#), used to define the [AMOUNT OF ACTIVE INGREDIENT](#). Examples include 'tablet' and 'per 100mls'.~~ This item has been retired from the NHS Data Model and Dictionary.

The last live version of this item is available in the February 2014 release of the NHS Data Model and Dictionary.

Access to this version can be obtained by emailing [information.standards@hscic.gov.uk](mailto:information.standards@hscic.gov.uk) with "NHS Data Model and Dictionary - Archive Request" in the email subject line.

---

### UNIT OF MEDICAMENT (RETIRED)\_ renamed from UNIT OF MEDICAMENT

---

Change to Attribute: Changed Name, status to Retired, Description

- Changed Name from Data\_Dictionary.Attributes.U.UNIT\_OF\_MEDICAMENT to Retired.Data\_Dictionary.Attributes.U.UNIT\_OF\_MEDICAMENT
- Retired UNIT OF MEDICAMENT
- Changed Description

---

## WALKING UNIT (RETIRED)\_ renamed from WALKING UNIT

---

Change to Attribute: Changed Name, status to Retired, Description

~~The classification of walking units claimed by a [General Medical Practitioner Practice](#) for rural practice payments. These units are in addition to the distance units, and are for that part of the route which has to be walked. Walking units are credited only from the point where a [GENERAL MEDICAL PRACTITIONER](#) would have to leave an ordinary two-wheel drive car and walk to the [PATIENT](#)'s residence under normal winter conditions. This item has been retired from the NHS Data Model and Dictionary.~~

~~**Classification:** The last live version of this item is available in the February 2014 release of the NHS Data Model and Dictionary.~~

- a. ~~For at least a quarter of a mile but less than half of a mile~~
- b. ~~For at least half of a mile but less than three quarters of a mile~~
- c. ~~For at least three quarters of a mile but less than one mile~~
- d. ~~For at least one mile or over~~

### ~~References:~~

~~Statement of Fees and Allowances Payable to General Medical Practitioners in England and Wales: Access to this version can be obtained by emailing [information.standards@hscic.gov.uk](mailto:information.standards@hscic.gov.uk) with "NHS Data Model and Dictionary - Archive Request" in the email subject line.~~

---

## WALKING UNIT (RETIRED)\_ renamed from WALKING UNIT

---

Change to Attribute: Changed Name, status to Retired, Description

- Changed Name from Data\_Dictionary.Attributes.W.WALKING\_UNIT to Retired.Data\_Dictionary.Attributes.W.WALKING\_UNIT
- Retired WALKING UNIT
- Changed Description

---

## WALKING UNIT ADDITIONAL (RETIRED)\_ renamed from WALKING UNIT ADDITIONAL

---

Change to Attribute: Changed Name, status to Retired, Description

~~The number of additional [WALKING UNIT](#) credited for each additional quarter mile walked, or part of quarter mile walked, when at least one mile or over has been classified for [WALKING UNIT](#). This item has been retired from the NHS Data Model and Dictionary.~~

~~The last live version of this item is available in the February 2014 release of the NHS Data Model and Dictionary.~~

~~Access to this version can be obtained by emailing [information.standards@hscic.gov.uk](mailto:information.standards@hscic.gov.uk) with "NHS Data Model and Dictionary - Archive Request" in the email subject line.~~

---

## WALKING UNIT ADDITIONAL (RETIRED)\_ renamed from WALKING UNIT ADDITIONAL

---

**Change to Attribute: Changed Name, status to Retired, Description**

- Changed Name from Data\_Dictionary.Attributes.W.WALKING\_UNIT\_ADDITIONAL to Retired.Data\_Dictionary.Attributes.W.WALKING\_UNIT\_ADDITIONAL
  - Retired WALKING UNIT ADDITIONAL
  - Changed Description
- 

For enquiries about this Change Request, please email [information.standards@hscic.gov.uk](mailto:information.standards@hscic.gov.uk)