

NHS Connecting for Health

NHS Data Model and Dictionary Service

Type: Data Dictionary Change Notice
Reference: 1292
Version No: 1.0
Subject: Retirement of the Acute Myocardial Infarction Data Set
Effective Date: Immediate
Reason for Change: Retirement of Data Set
Publication Date: 24 July 2012

Background:

The Acute Myocardial Infarction Data Set was introduced into the NHS Data Model and Dictionary by [Data Set Change Notice 52/2002](#).

The standard is being deprecated by the Information Standards Board for health and social care as the version is no longer current by [Information Standards Notice ISB 1549 Amd 4/2012](#).

The current version of the Myocardial Ischaemia National Audit Project (MINAP) Data Set can be found at [Royal College of Physicians website](#).

This Data Dictionary Change Notice (DDCN) retires the Acute Myocardial Infarction Data Set and associated definitions not used in any other data set from the NHS Data Model and Dictionary.

To view a demonstration on "How to Read an NHS Data Model and Dictionary Change Request", visit the NHS Data Model and Dictionary help pages at: http://www.datadictionary.nhs.uk/Flash_Files/changerequest.htm.

Note: if the web page does not open, please copy the link and paste into the web browser.

Summary of changes:

Diagrams

ACTIVITY DIAGRAM	Changed Diagram
CATEGORY VALUED PERSON OBSERVATION DIAGRAM	Changed Diagram
IMPROVING ACCESS TO PSYCHOLOGICAL THERAPIES DIAGRAM	Changed Diagram
PERSON AND PERSON PROPERTY DIAGRAM	Changed Diagram

Data Set

ACUTE MYOCARDIAL INFARCTION DATA SET (RETIRED) renamed from ACUTE MYOCARDIAL INFARCTION DATA SET	Changed Name, Description, status to Retired
--	--

Supporting Information

ACUTE MYOCARDIAL INFARCTION CARE SPELL (RETIRED) renamed from ACUTE MYOCARDIAL INFARCTION CARE SPELL	Changed Name, Description, status to Retired
ACUTE MYOCARDIAL INFARCTION DATA SET OVERVIEW (RETIRED) renamed from ACUTE MYOCARDIAL INFARCTION DATA SET OVERVIEW	Changed Name, Description, status to Retired
ANGIOGRAM DATE (RETIRED) renamed from ANGIOGRAM DATE	Changed Name, Description, status to Retired
CLINICAL DATA SETS MENU	Changed Description
CORONARY ANGIOGRAPHY DATE (RETIRED) renamed from CORONARY ANGIOGRAPHY DATE	Changed Name, Description, status to Retired
EVENT DATE (RETIRED) renamed from EVENT DATE	Changed Name, Description, status to Retired
EVENT TIME (RETIRED) renamed from EVENT TIME	Changed Name, Description, status to Retired

<u>INITIAL PATIENT CONTACT DATE (RETIRED)</u> renamed from <u>INITIAL PATIENT CONTACT DATE</u>	Changed Name, Description, status to Retired
<u>INITIAL PATIENT CONTACT TIME (RETIRED)</u> renamed from <u>INITIAL PATIENT CONTACT TIME</u>	Changed Name, Description, status to Retired
<u>INVESTIGATION TRANSFER DATE (RETIRED)</u> renamed from <u>INVESTIGATION TRANSFER DATE</u>	Changed Name, Description, status to Retired
<u>THERAPY AFTER DISCHARGE (RETIRED)</u> renamed from <u>THERAPY AFTER DISCHARGE</u>	Changed Name, Description, status to Retired

Class Definitions

<u>ACTIVITY DRUG</u>	Changed Attributes
<u>ACTIVITY GROUP</u>	Changed Attributes
<u>ASPIRIN THERAPY LOCATION (RETIRED)</u> renamed from <u>ASPIRIN THERAPY LOCATION</u>	Changed Name, Description, status to Retired, Relationships
<u>BLEED COMPLICATION (RETIRED)</u> renamed from <u>BLEED COMPLICATION</u>	Changed Name, Description, status to Retired, Relationships
<u>CARDIAC ARREST (RETIRED)</u> renamed from <u>CARDIAC ARREST</u>	Changed Name, Description, Supertype, status to Retired
<u>CARE ISSUE</u>	Changed Description
<u>CLINICAL INTERVENTION</u>	Changed Attributes
<u>ORGANISATION SITE</u>	Changed Attributes
<u>PATIENT CLINICAL GROUP (RETIRED)</u> renamed from <u>PATIENT CLINICAL GROUP</u>	Changed Name, Description, status to Retired, Relationships
<u>PERSON PROPERTY</u>	Changed Description, Attributes
<u>PERSON PROPERTY CLASSIFIER (RETIRED)</u> renamed from <u>PERSON PROPERTY CLASSIFIER</u>	Changed Name, Description, status to Retired
<u>PERSON PROPERTY RECORD CLASSIFICATION (RETIRED)</u> renamed from <u>PERSON PROPERTY RECORD CLASSIFICATION</u>	Changed Name, Description, status to Retired, Relationships
<u>REPERFUSION (RETIRED)</u> renamed from <u>REPERFUSION</u>	Changed Name, Description, Supertype, status to Retired
<u>THROMBOLYTIC THERAPY (RETIRED)</u> renamed from <u>THROMBOLYTIC THERAPY</u>	Changed Name, Description, Supertype, status to Retired
<u>TOBACCO USAGE</u>	Changed Description

Attribute Definitions

<u>ACTIVITY DATE TIME TYPE</u>	Changed Description
<u>ACTIVITY GROUP TYPE</u>	Changed Description
<u>AMI ADMISSION DIAGNOSIS (RETIRED)</u> renamed from <u>AMI ADMISSION DIAGNOSIS</u>	Changed Name, Description, status to Retired
<u>AMI ADMISSION WARD TYPE (RETIRED)</u> renamed from <u>AMI ADMISSION WARD TYPE</u>	Changed Name, Description, status to Retired
<u>AMI ADMITTING CONSULTANT TYPE (RETIRED)</u> renamed from <u>AMI ADMITTING CONSULTANT TYPE</u>	Changed Name, Description, status to Retired
<u>AMI CAUSE OF DEATH IN HOSPITAL (RETIRED)</u> renamed from <u>AMI CAUSE OF DEATH IN HOSPITAL</u>	Changed Name, Description, status to Retired
<u>AMI DISCHARGE DIAGNOSIS (RETIRED)</u> renamed from <u>AMI DISCHARGE DIAGNOSIS</u>	Changed Name, Description, status to Retired
<u>AMI DRUG TYPE (RETIRED)</u> renamed from <u>AMI DRUG TYPE</u>	Changed Name, Description, status to Retired
<u>AMI HEART RATE (RETIRED)</u> renamed from <u>AMI HEART RATE</u>	Changed Name, Description, status to Retired
<u>AMI HISTORY ITEM TYPE (RETIRED)</u> renamed from <u>AMI HISTORY ITEM TYPE</u>	Changed Name, Description, status to Retired
<u>ASPIRIN THERAPY LOCATION CODE (RETIRED)</u> renamed from <u>ASPIRIN THERAPY LOCATION CODE</u>	Changed Name, Description, status to Retired
<u>BLEED COMPLICATION CODE (RETIRED)</u> renamed from <u>BLEED COMPLICATION CODE</u>	Changed Name, Description, status to Retired
<u>CARDIAC ARREST LOCATION (RETIRED)</u> renamed from <u>CARDIAC ARREST LOCATION</u>	Changed Name, Description, status to Retired
<u>CARDIAC ARREST OUTCOME (RETIRED)</u> renamed from <u>CARDIAC ARREST OUTCOME</u>	Changed Name, Description, status to Retired
<u>CARDIAC ARREST PRESENTING RHYTHM (RETIRED)</u> renamed from <u>CARDIAC ARREST PRESENTING RHYTHM</u>	Changed Name, Description, status to Retired

<u>CATEGORY VALUED PERSON OBSERVATION TYPE</u>	Changed Description
<u>CCAD HOSPITAL IDENTIFIER (RETIRED)</u> renamed from <u>CCAD HOSPITAL IDENTIFIER</u>	Changed Name, Description, status to Retired
<u>CLINICAL INTERVENTION TYPE</u>	Changed Description
<u>CORONARY ANGIOGRAPHY PERFORMED (RETIRED)</u> renamed from <u>CORONARY ANGIOGRAPHY PERFORMED</u>	Changed Name, Description, status to Retired
<u>CORONARY INTERVENTION PERFORMED (RETIRED)</u> renamed from <u>CORONARY INTERVENTION PERFORMED</u>	Changed Name, Description, status to Retired
<u>DISCHARGED ON INDICATOR (RETIRED)</u> renamed from <u>DISCHARGED ON INDICATOR</u>	Changed Name, Description, status to Retired
<u>DISCHARGE THERAPY TYPE (RETIRED)</u> renamed from <u>DISCHARGE THERAPY TYPE</u>	Changed Name, Description, status to Retired
<u>ECG DETERMINING TREATMENT (RETIRED)</u> renamed from <u>ECG DETERMINING TREATMENT</u>	Changed Name, Description, status to Retired
<u>INITIAL CONTACT TYPE (RETIRED)</u> renamed from <u>INITIAL CONTACT TYPE</u>	Changed Name, Description, status to Retired
<u>INVESTIGATION OR INTERVENTION REFERRAL DATE (RETIRED)</u> renamed from <u>INVESTIGATION OR INTERVENTION REFERRAL DATE</u>	Changed Name, Description, status to Retired
<u>PATIENT CLINICAL GROUP CODE (RETIRED)</u> renamed from <u>PATIENT CLINICAL GROUP CODE</u>	Changed Name, Description, status to Retired
<u>PERSON PROPERTY CLASSIFICATION (RETIRED)</u> renamed from <u>PERSON PROPERTY CLASSIFICATION</u>	Changed Name, Description, status to Retired
<u>PERSON PROPERTY CLASSIFICATION END DATE (RETIRED)</u> renamed from <u>PERSON PROPERTY CLASSIFICATION END DATE</u>	Changed Name, Description, status to Retired
<u>PERSON PROPERTY CLASSIFICATION START DATE (RETIRED)</u> renamed from <u>PERSON PROPERTY CLASSIFICATION START DATE</u>	Changed Name, Description, status to Retired
<u>REHABILITATION REFERRAL (RETIRED)</u> renamed from <u>REHABILITATION REFERRAL</u>	Changed Name, Description, status to Retired
<u>REPERFUSION INITIAL DECISION (RETIRED)</u> renamed from <u>REPERFUSION INITIAL DECISION</u>	Changed Name, Description, status to Retired
<u>REPERFUSION TREATMENT LOCATION (RETIRED)</u> renamed from <u>REPERFUSION TREATMENT LOCATION</u>	Changed Name, Description, status to Retired
<u>REPERFUSION TYPE (RETIRED)</u> renamed from <u>REPERFUSION TYPE</u>	Changed Name, Description, status to Retired
<u>THROMBOLYTIC DRUG (RETIRED)</u> renamed from <u>THROMBOLYTIC DRUG</u>	Changed Name, Description, status to Retired
<u>THROMBOLYTIC TREATMENT DELAY REASON (RETIRED)</u> renamed from <u>THROMBOLYTIC TREATMENT DELAY REASON</u>	Changed Name, Description, status to Retired
<u>THROMBOLYTIC TREATMENT NOT GIVEN REASON (RETIRED)</u> renamed from <u>THROMBOLYTIC TREATMENT NOT GIVEN REASON</u>	Changed Name, Description, status to Retired
Data Elements	
<u>AMI ADMISSION DIAGNOSIS (RETIRED)</u> renamed from <u>AMI ADMISSION DIAGNOSIS</u>	Changed Name, Description, status to Retired
<u>AMI ADMISSION WARD TYPE (RETIRED)</u> renamed from <u>AMI ADMISSION WARD TYPE</u>	Changed Name, Description, status to Retired
<u>AMI ADMITTING CONSULTANT TYPE (RETIRED)</u> renamed from <u>AMI ADMITTING CONSULTANT TYPE</u>	Changed Name, Description, status to Retired
<u>AMI CAUSE OF DEATH IN HOSPITAL (RETIRED)</u> renamed from <u>AMI CAUSE OF DEATH IN HOSPITAL</u>	Changed Name, Description, status to Retired
<u>AMI DISCHARGE DIAGNOSIS (RETIRED)</u> renamed from <u>AMI DISCHARGE DIAGNOSIS</u>	Changed Name, Description, status to Retired
<u>AMI DRUG TREATMENT (ANGIOTENSIN II BLOCKER) (RETIRED)</u> renamed from <u>AMI DRUG TREATMENT (ANGIOTENSIN II BLOCKER)</u>	Changed Name, Description, status to Retired
<u>AMI DRUG TREATMENT (CALCIUM CHANNEL BLOCKER) (RETIRED)</u> renamed from <u>AMI DRUG TREATMENT (CALCIUM CHANNEL BLOCKER)</u>	Changed Name, Description, status to Retired
<u>AMI DRUG TREATMENT (IV 2B AND (OR) 3B AGENT) (RETIRED)</u> renamed from <u>AMI DRUG TREATMENT (IV 2B AND (OR) 3B AGENT)</u>	Changed Name, Description, status to Retired
<u>AMI DRUG TREATMENT (IV BETA BLOCKER) (RETIRED)</u> renamed from <u>AMI DRUG TREATMENT (IV BETA BLOCKER)</u>	Changed Name, Description, status to Retired
<u>AMI DRUG TREATMENT (IV NITRATE) (RETIRED)</u> renamed from <u>AMI DRUG TREATMENT (IV NITRATE)</u>	Changed Name, Description, status to Retired
<u>AMI DRUG TREATMENT (LOOP DIURETIC) (RETIRED)</u> renamed from <u>AMI DRUG TREATMENT (LOOP DIURETIC)</u>	Changed Name, Description, status to Retired

<u>AMI DRUG TREATMENT (LOW MOLECULAR WEIGHT HEPARIN) (RETIRED)</u> renamed from <u>AMI DRUG TREATMENT (LOW MOLECULAR WEIGHT HEPARIN)</u>	Changed Name, Description, status to Retired
<u>AMI DRUG TREATMENT (ORAL ANTI-PLATELET AGENT) (RETIRED)</u> renamed from <u>AMI DRUG TREATMENT (ORAL ANTI-PLATELET AGENT)</u>	Changed Name, Description, status to Retired
<u>AMI DRUG TREATMENT (ORAL NITRATE) (RETIRED)</u> renamed from <u>AMI DRUG TREATMENT (ORAL NITRATE)</u>	Changed Name, Description, status to Retired
<u>AMI DRUG TREATMENT (POTASSIUM CHANNEL MODULATOR) (RETIRED)</u> renamed from <u>AMI DRUG TREATMENT (POTASSIUM CHANNEL MODULATOR)</u>	Changed Name, Description, status to Retired
<u>AMI DRUG TREATMENT (SPIRONOLACTONE) (RETIRED)</u> renamed from <u>AMI DRUG TREATMENT (SPIRONOLACTONE)</u>	Changed Name, Description, status to Retired
<u>AMI DRUG TREATMENT (THIAZIDE DIURETIC) (RETIRED)</u> renamed from <u>AMI DRUG TREATMENT (THIAZIDE DIURETIC)</u>	Changed Name, Description, status to Retired
<u>AMI DRUG TREATMENT (THIENOPYRIDINE PLATELET INHIBITOR) (RETIRED)</u> renamed from <u>AMI DRUG TREATMENT (THIENOPYRIDINE PLATELET INHIBITOR)</u>	Changed Name, Description, status to Retired
<u>AMI DRUG TREATMENT (UNFRACTIONATED HEPARIN) (RETIRED)</u> renamed from <u>AMI DRUG TREATMENT (UNFRACTIONATED HEPARIN)</u>	Changed Name, Description, status to Retired
<u>AMI DRUG TREATMENT (WARFARIN) (RETIRED)</u> renamed from <u>AMI DRUG TREATMENT (WARFARIN)</u>	Changed Name, Description, status to Retired
<u>AMI HEART RATE (RETIRED)</u> renamed from <u>AMI HEART RATE</u>	Changed Name, Description, status to Retired
<u>ANGIOGRAM DATE (RETIRED)</u> renamed from <u>ANGIOGRAM DATE</u>	Changed Name, Description, linked Attribute, status to Retired
<u>ASPIRIN THERAPY LOCATION (RETIRED)</u> renamed from <u>ASPIRIN THERAPY LOCATION</u>	Changed Name, Description, status to Retired
<u>BLEED COMPLICATION (RETIRED)</u> renamed from <u>BLEED COMPLICATION</u>	Changed Name, Description, status to Retired
<u>CARDIAC ARREST FIRST VERIFIED DATE AND TIME (RETIRED)</u> renamed from <u>CARDIAC ARREST FIRST VERIFIED DATE AND TIME</u>	Changed Name, Description, status to Retired
<u>CARDIAC ARREST LOCATION (RETIRED)</u> renamed from <u>CARDIAC ARREST LOCATION</u>	Changed Name, Description, status to Retired
<u>CARDIAC ARREST OUTCOME (FIRST) (RETIRED)</u> renamed from <u>CARDIAC ARREST OUTCOME (FIRST)</u>	Changed Name, Description, status to Retired
<u>CARDIAC ARREST PRESENTING RHYTHM (RETIRED)</u> renamed from <u>CARDIAC ARREST PRESENTING RHYTHM</u>	Changed Name, Description, status to Retired
<u>CARDIAC ENZYMES OR MARKERS RAISED (RETIRED)</u> renamed from <u>CARDIAC ENZYMES OR MARKERS RAISED</u>	Changed Name, Description, status to Retired
<u>CCAD HOSPITAL IDENTIFIER (REFERRING) (RETIRED)</u> renamed from <u>CCAD HOSPITAL IDENTIFIER (REFERRING)</u>	Changed Name, Description, status to Retired
<u>CCAD HOSPITAL IDENTIFIER (RETIRED)</u> renamed from <u>CCAD HOSPITAL IDENTIFIER</u>	Changed Name, Description, status to Retired
<u>CORONARY ANGIOGRAPHY PERFORMED (RETIRED)</u> renamed from <u>CORONARY ANGIOGRAPHY PERFORMED</u>	Changed Name, Description, status to Retired
<u>CORONARY INTERVENTION PERFORMED (RETIRED)</u> renamed from <u>CORONARY INTERVENTION PERFORMED</u>	Changed Name, Description, status to Retired
<u>DISCHARGED ON ANGIOTENSIN INHIBITOR (RETIRED)</u> renamed from <u>DISCHARGED ON ANGIOTENSIN INHIBITOR</u>	Changed Name, Description, status to Retired
<u>DISCHARGED ON ANTI-PLATELET DRUG (RETIRED)</u> renamed from <u>DISCHARGED ON ANTI-PLATELET DRUG</u>	Changed Name, Description, status to Retired
<u>DISCHARGED ON BETA BLOCKER (RETIRED)</u> renamed from <u>DISCHARGED ON BETA BLOCKER</u>	Changed Name, Description, status to Retired
<u>DISCHARGED ON STATIN (RETIRED)</u> renamed from <u>DISCHARGED ON STATIN</u>	Changed Name, Description, status to Retired
<u>ECG DETERMINING TREATMENT (RETIRED)</u> renamed from <u>ECG DETERMINING TREATMENT</u>	Changed Name, Description, status to Retired
<u>ECHOCARDIOGRAPHY PERFORMED (RETIRED)</u> renamed from <u>ECHOCARDIOGRAPHY PERFORMED</u>	Changed Name, Description, status to Retired
<u>EMERGENCY SERVICES ARRIVAL DATE AND TIME (AMI) (RETIRED)</u> renamed from <u>EMERGENCY SERVICES ARRIVAL DATE AND TIME (AMI)</u>	Changed Name, Description, status to Retired
<u>EXERCISE TEST PERFORMED (RETIRED)</u> renamed from <u>EXERCISE TEST PERFORMED</u>	Changed Name, Description, status to Retired
<u>INITIAL CONTACT TYPE (RETIRED)</u> renamed from <u>INITIAL CONTACT TYPE</u>	Changed Name, Description, status to Retired

<u>INITIAL PATIENT CONTACT DATE AND TIME (RETIRED)</u> renamed from <u>INITIAL PATIENT CONTACT DATE AND TIME</u>	Changed Name, Description, status to Retired
<u>INTERVENTION DATE (FIRST IN AMI CARE SPELL) (RETIRED)</u> renamed from <u>INTERVENTION DATE (FIRST IN AMI CARE SPELL)</u>	Changed Name, Description, linked Attribute, status to Retired
<u>INVESTIGATION TRANSFER DATE (RETIRED)</u> renamed from <u>INVESTIGATION TRANSFER DATE</u>	Changed Name, Description, linked Attribute, status to Retired
<u>PATIENT CLINICAL GROUP (RETIRED)</u> renamed from <u>PATIENT CLINICAL GROUP</u>	Changed Name, Description, status to Retired
<u>PEAK CREATINE KINASE (RETIRED)</u> renamed from <u>PEAK CREATINE KINASE</u>	Changed Name, Description, status to Retired
<u>PEAK TROPONIN (RETIRED)</u> renamed from <u>PEAK TROPONIN</u>	Changed Name, Description, status to Retired
<u>PERSON HISTORY (PREVIOUS CABG) (RETIRED)</u> renamed from <u>PERSON HISTORY (PREVIOUS CABG)</u>	Changed Name, Description, status to Retired
<u>PERSON HISTORY (PREVIOUS PCI) (RETIRED)</u> renamed from <u>PERSON HISTORY (PREVIOUS PCI)</u>	Changed Name, Description, status to Retired
<u>PERSON OBSERVATION HISTORY (ASTHMA OR COPD) (RETIRED)</u> renamed from <u>PERSON OBSERVATION HISTORY (ASTHMA OR COPD)</u>	Changed Name, Description, status to Retired
<u>PERSON OBSERVATION HISTORY (CEREBROVASCULAR DISEASE) (RETIRED)</u> renamed from <u>PERSON OBSERVATION HISTORY (CEREBROVASCULAR DISEASE)</u>	Changed Name, Description, status to Retired
<u>PERSON OBSERVATION HISTORY (CHRONIC RENAL FAILURE) (RETIRED)</u> renamed from <u>PERSON OBSERVATION HISTORY (CHRONIC RENAL FAILURE)</u>	Changed Name, Description, status to Retired
<u>PERSON OBSERVATION HISTORY (DIABETES TYPE) (RETIRED)</u> renamed from <u>PERSON OBSERVATION HISTORY (DIABETES TYPE)</u>	Changed Name, Description, status to Retired
<u>PERSON OBSERVATION HISTORY (HEART FAILURE) (RETIRED)</u> renamed from <u>PERSON OBSERVATION HISTORY (HEART FAILURE)</u>	Changed Name, Description, status to Retired
<u>PERSON OBSERVATION HISTORY (HYPERCHOLESTEROLAEMIA) (RETIRED)</u> renamed from <u>PERSON OBSERVATION HISTORY (HYPERCHOLESTEROLAEMIA)</u>	Changed Name, Description, status to Retired
<u>PERSON OBSERVATION HISTORY (HYPERTENSION) (RETIRED)</u> renamed from <u>PERSON OBSERVATION HISTORY (HYPERTENSION)</u>	Changed Name, Description, status to Retired
<u>PERSON OBSERVATION HISTORY (PERIPHERAL VASCULAR DISEASE) (RETIRED)</u> renamed from <u>PERSON OBSERVATION HISTORY (PERIPHERAL VASCULAR DISEASE)</u>	Changed Name, Description, status to Retired
<u>PERSON OBSERVATION HISTORY (PREVIOUS AMI) (RETIRED)</u> renamed from <u>PERSON OBSERVATION HISTORY (PREVIOUS AMI)</u>	Changed Name, Description, status to Retired
<u>PERSON OBSERVATION HISTORY (PREVIOUS ANGINA) (RETIRED)</u> renamed from <u>PERSON OBSERVATION HISTORY (PREVIOUS ANGINA)</u>	Changed Name, Description, status to Retired
<u>PROFESSIONAL HELP ARRIVAL DATE AND TIME (AMI) (RETIRED)</u> renamed from <u>PROFESSIONAL HELP ARRIVAL DATE AND TIME (AMI)</u>	Changed Name, Description, status to Retired
<u>RADIONUCLIDE STUDY (RETIRED)</u> renamed from <u>RADIONUCLIDE STUDY</u>	Changed Name, Description, status to Retired
<u>REFERRAL REQUEST (AMI INVESTIGATION OR INTERVENTION) (RETIRED)</u> renamed from <u>REFERRAL REQUEST (AMI INVESTIGATION OR INTERVENTION)</u>	Changed Name, Description, status to Retired
<u>REHABILITATION REFERRAL (RETIRED)</u> renamed from <u>REHABILITATION REFERRAL</u>	Changed Name, Description, status to Retired
<u>REPERFUSION INITIAL DECISION (RETIRED)</u> renamed from <u>REPERFUSION INITIAL DECISION</u>	Changed Name, Description, status to Retired
<u>REPERFUSION TREATMENT DATE AND TIME (RETIRED)</u> renamed from <u>REPERFUSION TREATMENT DATE AND TIME</u>	Changed Name, Description, status to Retired
<u>REPERFUSION TREATMENT LOCATION (RETIRED)</u> renamed from <u>REPERFUSION TREATMENT LOCATION</u>	Changed Name, Description, status to Retired
<u>REPERFUSION TYPE (INITIAL STRATEGY) (RETIRED)</u> renamed from <u>REPERFUSION TYPE (INITIAL STRATEGY)</u>	Changed Name, Description, status to Retired
<u>SYMPTOM ONSET DATE AND TIME (AMI) (RETIRED)</u> renamed from <u>SYMPTOM ONSET DATE AND TIME (AMI)</u>	Changed Name, Description, status to Retired
<u>SYSTOLIC PRESSURE (FIRST AFTER ADMISSION) (RETIRED)</u> renamed from <u>SYSTOLIC PRESSURE (FIRST AFTER ADMISSION)</u>	Changed Name, Description, status to Retired
<u>THROMBOLYTIC DRUG (RETIRED)</u> renamed from <u>THROMBOLYTIC DRUG</u>	Changed Name, Description, status to Retired
<u>THROMBOLYTIC TREATMENT DELAY REASON (RETIRED)</u> renamed from <u>THROMBOLYTIC TREATMENT DELAY REASON</u>	Changed Name, Description, status to Retired

[THROMBOLYTIC TREATMENT NOT GIVEN REASON \(RETIRED\)](#) renamed
from [THROMBOLYTIC TREATMENT NOT GIVEN REASON](#)

Changed Name, Description, status
to Retired

Date: 24 July 2012

Sponsor: Nicholas Oughtibridge, Acting Director of Data Standards and Products, Technology Office, Department of Health Informatics Directorate

Note: New text is shown with a blue background. Deleted text is crossed out. Retired text is shown in grey. Within the Diagrams deleted classes and relationships are red, changed items are blue and new items are green.

ACTIVITY DIAGRAM

Change to Diagram: Changed Diagram



CATEGORY VALUED PERSON OBSERVATION DIAGRAM

Change to Diagram: Changed Diagram

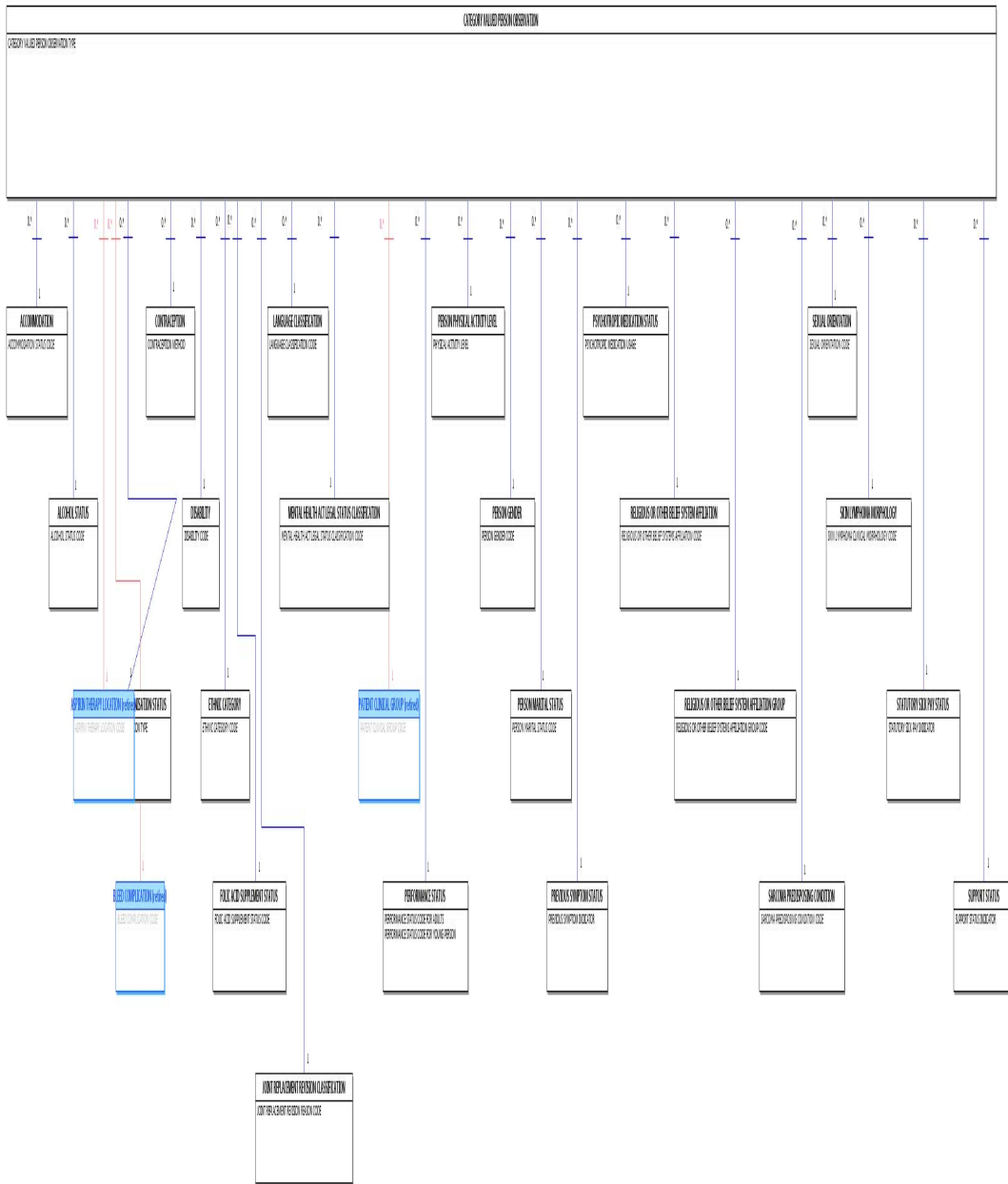

IMPROVING ACCESS TO PSYCHOLOGICAL THERAPIES DIAGRAM

Change to Diagram: Changed Diagram

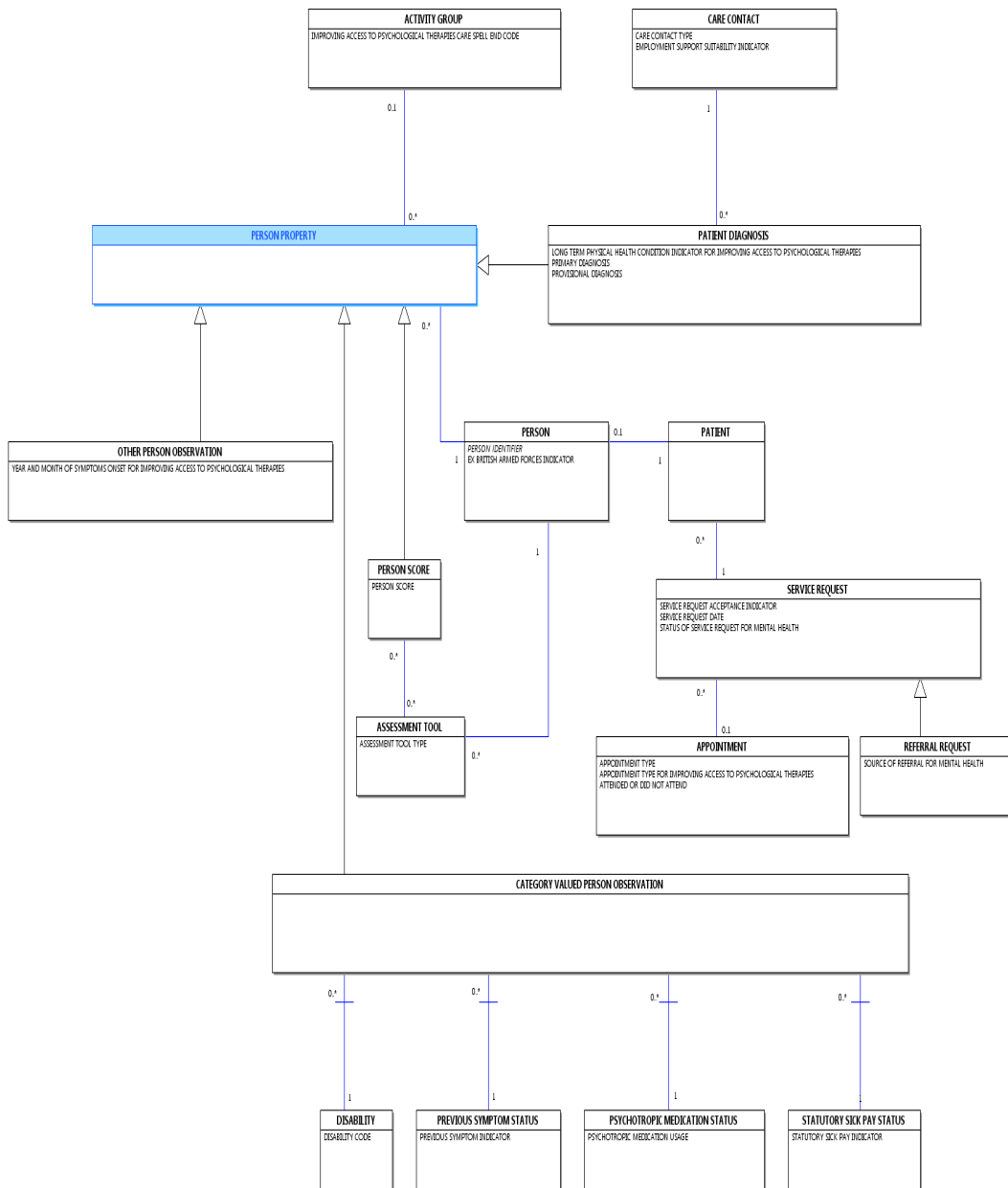

	(Myocardial Infarction Audit Project)
<u>CCAD HOSPITAL IDENTIFIER</u>	Hospital Identifier
<u>LOCAL PATIENT IDENTIFIER</u>	Patient Care Record Number
<u>NHS NUMBER</u>	NHS Number
<u>PERSON FAMILY NAME</u>	Patient Surname
<u>PERSON GIVEN NAME</u>	Patient Forename
<u>BIRTH DATE</u>	Patient date of Birth
<u>SEX</u>	Patient Gender
<u>PATIENT CLINICAL GROUP</u>	Patient Ethnic Group
<u>ADMINISTRATIVE CATEGORY</u>	Patient Admin Status
<u>POSTCODE OF USUAL ADDRESS</u>	Patient Post Code
<u>GENERAL MEDICAL PRACTICE CODE (PATIENT REGISTRATION)</u>	GP Practice Code
<u>AMI ADMISSION DIAGNOSIS</u>	Admission Diagnosis
<u>INITIAL CONTACT TYPE</u>	Method of Admission
<u>ECG DETERMINING TREATMENT</u>	ECG Determining Treatment
<u>ASPIRIN THERAPY LOCATION</u>	Where was Aspirin Given
<u>PERSON OBSERVATION HISTORY (PREVIOUS AMI)</u>	Previous AMI
<u>PERSON OBSERVATION HISTORY (PREVIOUS ANGINA)</u>	Previous Angina
<u>PERSON OBSERVATION HISTORY (HYPERTENSION)</u>	Hypertension
<u>PERSON OBSERVATION HISTORY (HYPERCHOLESTEROLAEMIA)</u>	Hypercholesterolaemia
<u>PERSON OBSERVATION HISTORY (PERIPHERAL VASCULAR DISEASE)</u>	Peripheral Vascular Disease
<u>PERSON OBSERVATION HISTORY (CEREBROVASCULAR DISEASE)</u>	Cerebrovascular Disease
<u>PERSON OBSERVATION HISTORY (ASTHMA OR COPD)</u>	Asthma or COPD
<u>PERSON OBSERVATION HISTORY (CHRONIC RENAL FAILURE)</u>	Chronic Renal Failure
<u>PERSON OBSERVATION HISTORY (HEART FAILURE)</u>	Heart Failure
<u>CARDIAC ENZYMES OR MARKERS RAISED</u>	Cardiac Enzymes/Markers Raised
<u>SERUM CHOLESTEROL LEVEL</u>	Serum Cholesterol
<u>SMOKING STATUS</u>	Smoking Status
<u>PERSON OBSERVATION HISTORY (DIABETES TYPE)</u>	Diabetes
<u>PERSON HISTORY (PREVIOUS PCI)</u>	Previous PCI
<u>PERSON HISTORY (PREVIOUS CABG)</u>	Previous CABG
<u>SYSTOLIC PRESSURE (FIRST AFTER ADMISSION)</u>	Systolic BP
<u>AMI HEART RATE</u>	Heart Rate
<u>AMI ADMITTING CONSULTANT TYPE</u>	Admitting Consultant
<u>SYMPTOM ONSET DATE AND TIME (AMI)</u>	Date/time of symptom onset
<u>INITIAL PATIENT CONTACT DATE AND TIME</u>	Date/time of call for help
<u>PROFESSIONAL HELP ARRIVAL DATE AND TIME (AMI)</u>	Date/time of arrival of first professional help
<u>EMERGENCY SERVICES ARRIVAL DATE AND TIME (AMI)</u>	Date/time of arrival of emergency services
<u>START DATE (HOSPITAL PROVIDER SPELL)</u>	Date/time of arrival at hospital
<u>REPERFUSION TYPE (INITIAL STRATEGY)</u>	Was Reperfusion Attempted
<u>THROMBOLYTIC TREATMENT NOT GIVEN REASON</u>	Reason Thrombolytic Treatment Not Given
<u>REPERFUSION TREATMENT DATE AND TIME</u>	Date/time of reperfusion treatment
<u>THROMBOLYTIC TREATMENT DELAY REASON</u>	Justified Delay Before Thrombolytic Treatment
<u>REPERFUSION TREATMENT LOCATION</u>	Where was Initial Reperfusion Treatment Given
<u>REPERFUSION INITIAL DECISION</u>	Whose Initial Decision To Reperfuse
<u>CARDIAC ARREST FIRST VERIFIED DATE AND TIME</u>	Cardiac arrest date/time – First Arrest Only
<u>CARDIAC ARREST LOCATION</u>	Cardiac arrest location
<u>CARDIAC ARREST PRESENTING RHYTHM</u>	Arrest Presenting Rhythm
<u>CARDIAC ARREST OUTCOME (FIRST)</u>	Outcome of Arrest
<u>AMI ADMISSION WARD TYPE</u>	Admission Ward
<u>PEAK CREATINE KINASE</u>	Peak CK
<u>PEAK TROPONIN</u>	Peak Troponin

AMI DRUG TREATMENT (UNFRACTIONATED HEPARIN)	Unfractionated heparin
AMI DRUG TREATMENT (LOW MOLECULAR WEIGHT HEPARIN)	Low molecular weight heparin
AMI DRUG TREATMENT (THIENOPYRIDINE PLATELET INHIBITOR)	Thienopyridine platelet inhibitor
AMI DRUG TREATMENT (ORAL ANTI-PLATELET AGENT)	Other oral antiplatelet agent
AMI DRUG TREATMENT (IV 2B AND (OR) 3B AGENT)	IV 2b/3a Agent
AMI DRUG TREATMENT (IV BETA BLOCKER)	IV beta-blocker
AMI DRUG TREATMENT (CALCIUM CHANNEL BLOCKER)	Calcium channel blocker
AMI DRUG TREATMENT (IV NITRATE)	IV Nitrate
AMI DRUG TREATMENT (ORAL NITRATE)	Oral Nitrate
AMI DRUG TREATMENT (POTASSIUM CHANNEL MODULATOR)	Potassium channel modulator
AMI DRUG TREATMENT (WARFARIN)	Warfarin
AMI DRUG TREATMENT (ANGIOTENSIN II BLOCKER)	Angiotensin II blocker (ARB)
AMI DRUG TREATMENT (THIAZIDE DIURETIC)	Thiazide diuretic
AMI DRUG TREATMENT (LOOP DIURETIC)	Loop diuretic
AMI DRUG TREATMENT (SPIRONOLACTONE)	Spirolactone
THROMBOLYTIC DRUG	Thrombolytic drug
DISCHARGE DATE (HOSPITAL PROVIDER SPELL)	Date of Discharge
AMI DISCHARGE DIAGNOSIS	Discharge Diagnosis
BLEED COMPLICATION	Bleeding complications
AMI CAUSE OF DEATH IN HOSPITAL	Death in Hospital
DISCHARGED ON BETA BLOCKER	Discharged On Beta Blocker
DISCHARGED ON ANGIOTENSIN INHIBITOR	Angiotensin Inhibitor
DISCHARGED ON STATIN	Discharged On Statin
DISCHARGED ON ANTI-PLATELET DRUG	Discharged On Aspirin Or Other Anti-Platelet
REHABILITATION REFERRAL	Cardiac Rehab
EXERCISE TEST PERFORMED	Exercise Test
ECHOCARDIOGRAPHY PERFORMED	Echocardiography
RADIONUCLIDE STUDY	Radionuclide Study
CORONARY ANGIOGRAPHY PERFORMED	Coronary Angiography at this Admission
CORONARY INTERVENTION PERFORMED	Coronary Intervention at this Admission
REFERRAL REQUEST (AMI INVESTIGATION OR INTERVENTION)	Date of referral for investigation/intervention
DISCHARGE DESTINATION (HOSPITAL PROVIDER SPELL)	Discharge destination
INVESTIGATION TRANSFER DATE	Transfer date for daycares investigation
ANGIOGRAM DATE	Date of angio performed locally
INTERVENTION DATE (FIRST IN AMI CARE SPELL)	Date of first intervention or surgery performed locally
CCAD HOSPITAL IDENTIFIER (REFERRING)	Referral centre

The current version of the Myocardial Ischaemia National Audit Project (MINAP) Data Set can be found at [Royal College of Physicians website](#).

The last live version of this item is available in the June 2012 release of the NHS Data Model and Dictionary.

Access to this version can be obtained by emailing datastandards@nhs.net with "NHS Data Model and Dictionary - Archive Request" in the email subject line.

ACUTE MYOCARDIAL INFARCTION DATA SET (RETIRED) renamed from ACUTE MYOCARDIAL INFARCTION DATA SET

Change to Data Set: Changed Name, Description, status to Retired

- Changed Name from Data_Dictionary.Messages.Clinical_Data_Sets.Data_Sets.Acute_Myocardial_Infarction_Data_Set to Retired.Data_Dictionary.Messages.Clinical_Data_Sets.Acute_Myocardial_Infarction_Data_Set
- Changed Description

- Retired Acute Myocardial Infarction Data Set

ACUTE MYOCARDIAL INFARCTION CARE SPELL (RETIRED)_ renamed from ACUTE MYOCARDIAL INFARCTION CARE SPELL

Change to Supporting Information: Changed Name, Description, status to Retired

An ~~Acute Myocardial Infarction Care Spell~~ is an ~~ACTIVITY GROUP~~. This item has been retired from the NHS Data Model and Dictionary.

An ~~Acute Myocardial Infarction Care Spell~~ is the continuous period of care for a ~~PATIENT~~ suffering from an Acute Myocardial Infarction (AMI). The last live version of this item is available in the June 2012 release of the NHS Data Model and Dictionary.

The ~~Acute Myocardial Infarction Care Spell~~ starts when the ~~PATIENT~~ arrives at the hospital. It ends when either: Access to this version can be obtained by emailing datastandards@nhs.net with "NHS Data Model and Dictionary - Archive Request" in the email subject line.

- the ~~PATIENT~~ dies
- is discharged from the ~~Acute Myocardial Infarction Care Spell~~
- is not given a further ~~Out-Patient Appointment~~ or
- does not attend for six months.

Information relating to the ~~Acute Myocardial Infarction Care Spell~~ is collected from the time of the initial ~~PATIENT~~ symptoms to the end of the ~~Acute Myocardial Infarction Care Spell~~. This will include details of the procedures and treatments carried out during the ~~Acute Myocardial Infarction Care Spell~~ and in particular, the date and time these were carried out. Reasons for not carrying out treatments or procedures are also recorded.

If the ~~Acute Myocardial Infarction Care Spell~~ is initiated by the ~~PATIENT~~ the ~~Initial Patient Contact Date~~ and ~~Initial Patient Contact Time~~ should be recorded.

When the ~~PATIENT~~ is discharged from hospital the Acute Myocardial Infarction discharge drug consideration should be recorded.

ACUTE MYOCARDIAL INFARCTION CARE SPELL (RETIRED)_ renamed from ACUTE MYOCARDIAL INFARCTION CARE SPELL

Change to Supporting Information: Changed Name, Description, status to Retired

- Changed Name from Data_Dictionary.NHS_Business_Definitions.A.Acute_Myocardial_Infarction_Care_Spell to Retired.Data_Dictionary.NHS_Business_Definitions.A.Acute_Myocardial_Infarction_Care_Spell
- Changed Description
- Retired Acute Myocardial Infarction Care Spell

ACUTE MYOCARDIAL INFARCTION DATA SET OVERVIEW (RETIRED)_ renamed from ACUTE MYOCARDIAL INFARCTION DATA SET OVERVIEW

Change to Supporting Information: Changed Name, Description, status to Retired

~~ACUTE MYOCARDIAL INFARCTION DATA SET~~ This item has been retired from the NHS Data Model and Dictionary.

By clicking on the date element text within the data set opposite, the selected data element definition will be displayed. The current version of the Myocardial Ischaemia National Audit Project (MINAP) Data Set can be found at [Royal College of Physicians website](#).

Any text within the displayed definition which is in blue and uppercase, is the name of a class, attribute or data element, business definitions appear in Title Case and all if clicked on will display the definition for that class, attribute, data element or business definition. **The last live version of this item is available in the June 2012 release of the NHS Data Model and Dictionary.**

Access to this version can be obtained by emailing datastandards@nhs.net with "NHS Data Model and Dictionary - Archive Request" in the email subject line.

ACUTE MYOCARDIAL INFARCTION DATA SET OVERVIEW (RETIRED)_ renamed from ACUTE MYOCARDIAL INFARCTION DATA SET OVERVIEW

Change to Supporting Information: Changed Name, Description, status to Retired

- Changed Name from Data_Dictionary.Messages.Clinical_Data_Sets.Overviews.Acute_Myocardial_Infarction_Data_Set_Overview to Retired.Data_Dictionary.Messages.Clinical_Data_Sets.Acute_Myocardial_Infarction_Data_Set_Overview
- Changed Description
- Retired Acute Myocardial Infarction Data Set Overview

ANGIOGRAM DATE (RETIRED)_ renamed from ANGIOGRAM DATE

Change to Supporting Information: Changed Name, Description, status to Retired

~~[Angiogram Date](#) is an [ACTIVITY DATE TIME](#). This item has been retired from the NHS Data Model and Dictionary.~~

~~The date on which an angiogram is performed within the [Acute Myocardial Infarction Care Spell](#). The last live version of this item is available in the June 2012 release of the NHS Data Model and Dictionary.~~

Access to this version can be obtained by emailing datastandards@nhs.net with "NHS Data Model and Dictionary - Archive Request" in the email subject line.

ANGIOGRAM DATE (RETIRED)_ renamed from ANGIOGRAM DATE

Change to Supporting Information: Changed Name, Description, status to Retired

- Changed Name from Data_Dictionary.NHS_Business_Definitions.A.Angiogram_Date to Retired.Data_Dictionary.NHS_Business_Definitions.A.Angiogram_Date
- Changed Description
- Retired Angiogram Date

CLINICAL DATA SETS MENU

Change to Supporting Information: Changed Description

- [Acute Myocardial Infarction](#)
- [Cancer Registration](#)
- [Child and Adolescent Mental Health](#)
- [Children and Young Peoples Health](#)
- [Chlamydia Testing Activity](#)
- [Community Information](#)
- [Diabetes \(Summary Core\)](#)
- [Diagnostic Imaging](#)
- [Genitourinary Medicine Clinic Activity](#)

- [Improving Access to Psychological Therapies](#)
- [Maternity](#)
- [Mental Health \(V4-0\)](#)
- [National Cancer](#)
- [National Cancer Waiting Times Monitoring](#)
- [National Joint Registry](#)
- [NHS Health Checks](#)
- [Radiotherapy](#)
- [Sexual and Reproductive Health Activity](#)
- [Systemic Anti-Cancer Therapy](#)

[Clinical Data Sets: Message Documentation](#)

CORONARY ANGIOGRAPHY DATE (RETIRED)_ renamed from CORONARY ANGIOGRAPHY DATE

Change to Supporting Information: Changed Name, Description, status to Retired

~~[Coronary Angiography Date](#) is an [ACTIVITY DATE TIME](#). This item has been retired from the NHS Data Model and Dictionary.~~

~~The date on which a coronary angiography is performed during an [Acute Myocardial Infarction Care Spell](#). The last live version of this item is available in the June 2012 release of the NHS Data Model and Dictionary.~~

~~Access to this version can be obtained by emailing datastandards@nhs.net with "NHS Data Model and Dictionary - Archive Request" in the email subject line.~~

CORONARY ANGIOGRAPHY DATE (RETIRED)_ renamed from CORONARY ANGIOGRAPHY DATE

Change to Supporting Information: Changed Name, Description, status to Retired

- Changed Name from Data_Dictionary.NHS_Business_Definitions.C.Coronary_Angiography_Date to Retired.Data_Dictionary.NHS_Business_Definitions.C.Coronary_Angiography_Date
- Changed Description
- Retired Coronary Angiography Date

EVENT DATE (RETIRED)_ renamed from EVENT DATE

Change to Supporting Information: Changed Name, Description, status to Retired

~~[Event Date](#) is an [ACTIVITY DATE TIME](#). This item has been retired from the NHS Data Model and Dictionary.~~

~~The date on which an [ACTIVITY](#) event was carried out or was planned to be carried out, for example the date on which a Specialist Foot Examination took place. The last live version of this item is available in the June 2012 release of the NHS Data Model and Dictionary.~~

~~Where the [ACTIVITY](#) event elapses over more than one day then the date will correspond to when the event started or was planned to start. Access to this version can be obtained by emailing datastandards@nhs.net with "NHS Data Model and Dictionary - Archive Request" in the email subject line.~~

EVENT DATE (RETIRED)_ renamed from EVENT DATE

Change to Supporting Information: Changed Name, Description, status to Retired

- Changed Name from Data_Dictionary.NHS_Business_Definitions.E.Event_Date to Retired.Data_Dictionary.NHS_Business_Definitions.E.Event_Date
- Changed Description
- Retired Event Date

EVENT TIME (RETIRED)_ renamed from EVENT TIME

Change to Supporting Information: Changed Name, Description, status to Retired

~~Event Time~~ is an ~~ACTIVITY DATE TIME~~. This item has been retired from the NHS Data Model and Dictionary.

The time when an ~~ACTIVITY~~ event started or was planned to be started. The last live version of this item is available in the June 2012 release of the NHS Data Model and Dictionary.

Access to this version can be obtained by emailing datastandards@nhs.net with "NHS Data Model and Dictionary - Archive Request" in the email subject line.

EVENT TIME (RETIRED)_ renamed from EVENT TIME

Change to Supporting Information: Changed Name, Description, status to Retired

- Changed Name from Data_Dictionary.NHS_Business_Definitions.E.Event_Time to Retired.Data_Dictionary.NHS_Business_Definitions.E.Event_Time
- Changed Description
- Retired Event Time

INITIAL PATIENT CONTACT DATE (RETIRED)_ renamed from INITIAL PATIENT CONTACT DATE

Change to Supporting Information: Changed Name, Description, status to Retired

~~Initial Patient Contact Date~~ is an ~~ACTIVITY DATE TIME~~. This item has been retired from the NHS Data Model and Dictionary.

The date when the ~~PATIENT~~ made the ~~Initial Contact~~ for ~~SERVICE~~ relating to an acute myocardial infarction. The last live version of this item is available in the June 2012 release of the NHS Data Model and Dictionary.

Access to this version can be obtained by emailing datastandards@nhs.net with "NHS Data Model and Dictionary - Archive Request" in the email subject line.

INITIAL PATIENT CONTACT DATE (RETIRED)_ renamed from INITIAL PATIENT CONTACT DATE

Change to Supporting Information: Changed Name, Description, status to Retired

- Changed Name from Data_Dictionary.NHS_Business_Definitions.I.Initial_Patient_Contact_Date to Retired.Data_Dictionary.NHS_Business_Definitions.I.Initial_Patient_Contact_Date
- Changed Description
- Retired Initial Patient Contact Date

INITIAL PATIENT CONTACT TIME (RETIRED)_ renamed from INITIAL PATIENT CONTACT TIME

Change to Supporting Information: Changed Name, Description, status to Retired

~~[Initial Patient Contact Time](#) is an [ACTIVITY DATE TIME](#). This item has been retired from the NHS Data Model and Dictionary.~~

~~The time when the [PATIENT](#) made the [Initial Contact](#) for [SERVICE](#) relating to an acute myocardial infarction. The last live version of this item is available in the June 2012 release of the NHS Data Model and Dictionary.~~

~~Access to this version can be obtained by emailing datastandards@nhs.net with "NHS Data Model and Dictionary - Archive Request" in the email subject line.~~

INITIAL PATIENT CONTACT TIME (RETIRED)_ renamed from INITIAL PATIENT CONTACT TIME

Change to Supporting Information: Changed Name, Description, status to Retired

- Changed Name from Data_Dictionary.NHS_Business_Definitions.I.Initial_Patient_Contact_Time to Retired.Data_Dictionary.NHS_Business_Definitions.I.Initial_Patient_Contact_Time
- Changed Description
- Retired Initial Patient Contact Time

INVESTIGATION TRANSFER DATE (RETIRED)_ renamed from INVESTIGATION TRANSFER DATE

Change to Supporting Information: Changed Name, Description, status to Retired

~~[Investigation Transfer Date](#) is an [ACTIVITY DATE TIME](#). This item has been retired from the NHS Data Model and Dictionary.~~

~~The date on which a transfer took place for an investigation and/or interventional treatment within the same hospital and during an [Acute Myocardial Infarction Care Spell](#). The last live version of this item is available in the June 2012 release of the NHS Data Model and Dictionary.~~

~~Access to this version can be obtained by emailing datastandards@nhs.net with "NHS Data Model and Dictionary - Archive Request" in the email subject line.~~

INVESTIGATION TRANSFER DATE (RETIRED)_ renamed from INVESTIGATION TRANSFER DATE

Change to Supporting Information: Changed Name, Description, status to Retired

- Changed Name from Data_Dictionary.NHS_Business_Definitions.I.Investigation_Transfer_Date to Retired.Data_Dictionary.NHS_Business_Definitions.I.Investigation_Transfer_Date
- Changed Description
- Retired Investigation Transfer Date

THERAPY AFTER DISCHARGE (RETIRED)_ renamed from THERAPY AFTER DISCHARGE

Change to Supporting Information: Changed Name, Description, status to Retired

~~[Therapy After Discharge](#) is a [CLINICAL INTERVENTION](#). This item has been retired from the NHS Data Model and Dictionary.~~

~~Identifies an investigation or therapy initiated in hospital and to be continued by the [PATIENT](#) after discharge from the [Care Spell](#). These include drug therapies and cardiac rehabilitation. The last live version of this item is available in~~

the June 2012 release of the NHS Data Model and Dictionary.

Access to this version can be obtained by emailing datastandards@nhs.net with "NHS Data Model and Dictionary - Archive Request" in the email subject line.

THERAPY AFTER DISCHARGE (RETIRED) renamed from THERAPY AFTER DISCHARGE

Change to Supporting Information: Changed Name, Description, status to Retired

- Changed Name from Data_Dictionary.NHS_Business_Definitions.T.Therapy_After_Discharge to Retired.Data_Dictionary.NHS_Business_Definitions.T.Therapy_After_Discharge
- Changed Description
- Retired Therapy After Discharge

ACTIVITY DRUG

Change to Class: Changed Attributes

Attributes of this Class are:

~~AMI DRUG TYPE~~
~~DISCHARGED ON INDICATOR~~
MEDICAL INDUCTION OF LABOUR AGENT
NEONATAL RESUSCITATION AGENT
SYSTEMIC ANTI CANCER DRUG NAME

ACTIVITY GROUP

Change to Class: Changed Attributes

Attributes of this Class are:

A and E INCIDENT LOCATION TYPE
A and E PATIENT GROUP
ACTIVITY GROUP TYPE
ADMISSION METHOD
~~AMI ADMISSION DIAGNOSIS~~
~~AMI ADMISSION WARD TYPE~~
~~AMI ADMITTING CONSULTANT TYPE~~
~~AMI CAUSE OF DEATH IN HOSPITAL~~
~~AMI DISCHARGE DIAGNOSIS~~
~~AMI HEART RATE~~
BABY FIRST FEED BREAST MILK STATUS
BONE SARCOMA LOCATION
BREASTFEEDING STATUS
BROAD PATIENT GROUP
CANCER OR SYMPTOMATIC BREAST REFERRAL PATIENT STATUS
CANCER REFERRAL TO TREATMENT PERIOD START DATE
CANCER TREATMENT INTENT
CANCER TREATMENT PERIOD START DATE
CARE PROGRAMME APPROACH LEVEL
COPD PRESENT
~~CORONARY ANGIOGRAPHY PERFORMED~~
DELIVERY FACILITIES ONLY USED
DELIVERY PLACE CHANGE REASON
DIAGNOSTIC ROUTE
DISCHARGE DESTINATION
DISCHARGE FROM MENTAL HEALTH SERVICE REASON

DISCHARGE METHOD
DISTRIBUTION OF LESIONS PRESENT
~~ECG DETERMINING TREATMENT~~
FIRST REGULAR DAY OR NIGHT ADMISSION
FULL POSTNATAL EXAMINATION DATE
GENERAL DENTAL SERVICE INDICATOR
GENETICALLY DETERMINED SKIN CANCER TYPE
IMPROVING ACCESS TO PSYCHOLOGICAL THERAPIES CARE SPELL END CODE
INCIDENT TYPE
INFECTION PROBABLE SOURCE
~~INITIAL CONTACT TYPE~~
INTENDED DELIVERY PLACE
~~INVESTIGATION OR INTERVENTION REFERRAL DATE~~
LENGTH OF STAY ADJUSTMENT
LENGTH OF STAY ADJUSTMENT REASON
MATERNAL RUBELLA STATUS
MENSTRUAL STATUS
MIDWIFE EPISODE END REASON
NEONATAL LEVEL OF CARE
NURSING EPISODE END REASON
NUTRITIONAL SUPPORT PROVIDED TYPE
PATIENT CLASSIFICATION
POSSUM SCORE (AFTER SURGERY)
POSSUM SCORE (AT DIAGNOSIS)
PREGNANCY LEAD PROFESSIONAL TYPE
PREGNANCY OUTCOME CODE
PREGNANCY PREVIOUS CAESAREAN SECTIONS
PREGNANCY TOTAL LIVE BIRTHS
PREGNANCY TOTAL NEONATAL DEATHS
PREGNANCY TOTAL PREVIOUS LOSSES LESS THAN 24 WEEKS
PREGNANCY TOTAL PREVIOUS PREGNANCIES
PREGNANCY TOTAL STILL BIRTHS
PREVIOUS MATERNAL BLOOD TRANSFUSION
PREVIOUS TREATMENT ELSEWHERE
QUALITY OF LIFE
RADIOTHERAPY INTENT
~~REHABILITATION REFERRAL~~
RTA FURTHER ADMISSION PLANNED
SARCOMA CONDITION FIRST SEEN
SARCOMA LARGEST DIAMETER
SARCOMA PART SITE
S CATEGORY FINAL PRETREATMENT
SERUM TUMOUR MARKER PSA AT DIAGNOSIS
SKIN TCELL CLINICAL VARIANT
SKIN TCELL SURFACE AREA
SOFT TISSUE SARCOMA LOCATION
SOURCE OF ADMISSION
SUPERVISED COMMUNITY TREATMENT END REASON
SUPERVISION REGISTER RISK
TELEPHONE CONTACT INDICATOR
TREATMENT START DATE FOR CANCER
WARD STAY TERMINATION REASON

ASPIRIN THERAPY LOCATION (RETIRED)_ renamed from ASPIRIN THERAPY LOCATION

Change to Class: Changed Name, Description, status to Retired, Relationships

~~A categorisation of the Aspirin therapy given to a [PATIENT](#) during an [Acute Myocardial Infarction Care Spell](#). This item has been retired from the NHS Data Model and Dictionary.~~

The last live version of this item is available in the June 2012 release of the NHS Data Model and Dictionary.

Access to this version can be obtained by emailing datastandards@nhs.net with "NHS Data Model and Dictionary - Archive Request" in the email subject line.

ASPIRIN THERAPY LOCATION (RETIRED)_ renamed from ASPIRIN THERAPY LOCATION

Change to Class: Changed Name, Description, status to Retired, Relationships

Each ASPIRIN_THERAPY_LOCATION

~~may be the category for one or more CATEGORY VALUED PERSON OBSERVATION~~

ASPIRIN THERAPY LOCATION (RETIRED)_ renamed from ASPIRIN THERAPY LOCATION

Change to Class: Changed Name, Description, status to Retired, Relationships

- Changed Name from Data_Dictionary.Classes.A.ASPIRIN_THERAPY_LOCATION to Retired.Data_Dictionary.Classes.A.ASPIRIN_THERAPY_LOCATION
- Changed Description
- Retired ASPIRIN THERAPY LOCATION
- Changed Relationships

BLEED COMPLICATION (RETIRED)_ renamed from BLEED COMPLICATION

Change to Class: Changed Name, Description, status to Retired, Relationships

~~A record of the highest ranked bleed complication experienced by the [PATIENT](#) during the [Acute Myocardial Infarction Care Spell](#). This item has been retired from the NHS Data Model and Dictionary.~~

The last live version of this item is available in the June 2012 release of the NHS Data Model and Dictionary.

Access to this version can be obtained by emailing datastandards@nhs.net with "NHS Data Model and Dictionary - Archive Request" in the email subject line.

BLEED COMPLICATION (RETIRED)_ renamed from BLEED COMPLICATION

Change to Class: Changed Name, Description, status to Retired, Relationships

Each BLEED_COMPLICATION

~~may be the category for one or more CATEGORY VALUED PERSON OBSERVATION~~

BLEED COMPLICATION (RETIRED)_ renamed from BLEED COMPLICATION

Change to Class: Changed Name, Description, status to Retired, Relationships

- Changed Name from Data_Dictionary.Classes.B.BLEED_COMPLICATION to Retired.Data_Dictionary.Classes.B.BLEED_COMPLICATION
- Changed Description
- Retired BLEED COMPLICATION

- Changed Relationships

CARDIAC ARREST (RETIRED)_ renamed from CARDIAC ARREST

Change to Class: Changed Name, Description, Supertype, status to Retired

A type of [PERSON PROPERTY](#). This item has been retired from the NHS Data Model and Dictionary.

The complete stoppage of the heart, meaning no effective pumping of the heart. The last live version of this item is available in the June 2012 release of the NHS Data Model and Dictionary.

Access to this version can be obtained by emailing datastandards@nhs.net with "NHS Data Model and Dictionary - Archive Request" in the email subject line.

CARDIAC ARREST (RETIRED)_ renamed from CARDIAC ARREST

Change to Class: Changed Name, Description, Supertype, status to Retired

- Changed Name from Data_Dictionary.Classes.C.CARDIAC_ARREST to Retired.Data_Dictionary.Classes.C.CARDIAC_ARREST
- Changed Description
- Changed Supertype from Data_Dictionary.Classes.P.PERSON_PROPERTY to null
- Retired CARDIAC ARREST

CARE ISSUE

Change to Class: Changed Description

A [PERSON PROPERTY](#) towards which care is directed. It may be a diagnosis, sign, symptom or any other person observation.

A single [CARE ISSUE](#) will provide the focus for a [Care Spell](#). For example, Diabetes, Acute Myocardial Infarction (AMI), Mental Health, Cancer.

The [CARE ISSUE](#) provides an association between other [PERSON PROPERTIES](#) and [CARE ACTIVITIES](#) that are relevant to that particular issue. For example, a [Blood Pressure](#) reading taken during a routine GP visit, can be associated with a [Diabetes Care Issue](#).

[CARE ISSUES](#) include:

- [Diabetes Care Issue](#)

CLINICAL INTERVENTION

Change to Class: Changed Attributes

Attributes of this Class are:

ACCIDENT AND EMERGENCY INVESTIGATION
ACCIDENT AND EMERGENCY TREATMENT
ANAESTHESIA TYPE IN LABOUR AND DELIVERY
ANATOMICAL EXAMINATION SITE
ANTI CANCER REGIMEN NUMBER
ARTIFICIAL RUPTURE OF MEMBRANES REASON CODE
ASA PHYSICAL STATUS CLASSIFICATION SYSTEM CODE
BODY IRRADIATION

BRACHYTHERAPY ACTUAL FRACTION
BRACHYTHERAPY DELIVERY TYPE
BRACHYTHERAPY DOSE RATE
BRACHYTHERAPY ISOTOPE TYPE
BRACHYTHERAPY PRESCRIBED FRACTION
BRACHYTHERAPY TYPE
BREAST ASSESSMENT OR TEST OUTCOME
CANCER IMAGING MODALITY
CANCER TREATMENT MODALITY
CHEMO RADIATION INDICATOR
CHEMOTHERAPY ACTUAL DOSE
CLINICAL EXAMINATION FINDINGS
CLINICAL INTERVENTION TYPE
CLINICAL INVESTIGATION NOT PERFORMED REASON CODE FOR MATERNITY
COLONOSCOPY INCOMPLETE REASON
CO MORBIDITY ADJUSTMENT INDICATOR
CONTRACEPTION METHOD STATUS
~~CORONARY INTERVENTION PERFORMED~~
CYTOLOGY SCREENING ACTION TYPE
DELIVERED IN WATER INDICATOR
DELIVERY OF PLACENTA METHOD
DENTAL TREATMENT CLASSIFICATION
~~DISCHARGE THERAPY TYPE~~
DRUG ADMINISTRATION DURATION
DRUG ADMINISTRATION STATUS
DRUG DAYS SUPPLY
DRUG DOSAGE AND ADMIN SPECIFICATION
DRUG IDENTIFICATION
DRUG INFORMATION COMMENT
DRUG INFORMATION TYPE
DRUG PROGRAMME RESPONSE
DRUG QUANTITY SUPPLIED
DRUG REGIMEN ACRONYM
DRUG ROUTE OF ADMINISTRATION
DRUG THERAPY TYPE
DRUG TREATMENT COST
DRUG TREATMENT INTENT
ENDOCRINE THERAPY TYPE
EPISIOTOMY PERFORMED REASON CODE
FETAL ORDER
FIRST DEFINITIVE TREATMENT PROVIDED
FIRST DIAGNOSTIC TEST
FRACTION NUMBER
HIP REPLACEMENT BONEGRAFT
HIP SURGERY INCISION TYPE
HIP SURGERY PATIENT POSITION
HIP SURGERY TROCHANTER INDICATOR
IMAGE GUIDED SURGERY INDICATOR
IMAGING EVENT NUMBER
IMAGING INTERVENTION INDICATOR
IMAGING MODALITY
IMMUNITY TEST RESULT
INTERVENTION SESSION TYPE
INTERVENTION SETTING
JOINT REPLACEMENT PRIMARY OR REVISION
JOINT REPLACEMENT REVISION NUMBER

KNEE REPLACEMENT CEMENT INDICATOR
KNEE SURGERY FAT PAD REMOVED
KNEE SURGERY SKIN INCISION METHOD
KNEE SURGERY SURGICAL APPROACH
KNEE SURGERY TOURNIQUET USED
LABOUR FIRST STAGE LENGTH
LABOUR OR DELIVERY ONSET METHOD
LABOUR PROFESSIONAL PRIOR INVOLVEMENT
LABOUR SECOND STAGE LENGTH
MATERNAL CRITICAL INCIDENT TYPE CODE
MINIMALLY INVASIVE SURGERY INDICATOR
MINOR SURGERY TYPE
NATURE OF RISK AREA CODE
NEONATAL CRITICAL INCIDENT TYPE CODE
NEONATAL RESUSCITATION METHOD
NEWBORN HEARING INCOMPLETE REASON CODE
NEW LESIONS TREATED NUMBER
NUMBER OF TELETHERAPY FIELDS
OPERATIVE PROCEDURE INDICATOR
OPPORTUNISTIC SCREENING TYPE
PAIN RELIEF TYPE IN LABOUR AND DELIVERY
PATHOLOGY INVESTIGATION PRIORITY
PATHOLOGY RESULT REPORTED DATE
PATHOLOGY SPECIMEN TYPE
PATIENT PROCEDURE IMPLANT INDICATION
PATIENT PROCEDURE PERFORMED INDICATOR
PATIENT PROCEDURE RESULT
PLANNED TREATMENT CHANGE REASON
POST MORTEM TYPE
PRIMARY OR SUBSEQUENT COURSE
PRIMARY SCREENING
RADIOTHERAPY ACTUAL DOSE
RADIOTHERAPY ANAESTHETIC
RADIOTHERAPY ANATOMICAL TREATMENT SITE
RADIOTHERAPY PRESCRIBED DOSE
RADIOTHERAPY PRESCRIBED DURATION
RADIOTHERAPY TREATMENT COURSE STATUS
RADIOTHERAPY TREATMENT MODALITY
RATE OF GMP PAYMENT
RECURRENT LESIONS TREATED NUMBER
RESULT SENT DIRECT
ROUTINE OR EMERGENCY
RUPTURE OF MEMBRANES METHOD
SARCOMA SURGICAL MARGIN
SARCOMA SURGICAL PROCEDURE TYPE
SCHEDULED SESSION DURING OR OUTSIDE
SURGICAL DEFAULT TECHNIQUE INDICATOR
SURGICAL URGENCY
SYSTEMIC ANTI CANCER THERAPY DRUG ROUTE OF ADMINISTRATION
SYSTEMIC ANTI CANCER THERAPY PROGRAMME NUMBER
SYSTEMIC ANTI CANCER THERAPY REGIMEN MODIFICATION INDICATOR
TELETHERAPY ACTUAL FRACTIONS
TELETHERAPY BEAM TYPE
TELETHERAPY COMPLEXITY GROUP
TELETHERAPY ELECTRON ENERGY
TELETHERAPY FIELDS

TELETHERAPY MULTIPLE PLANNING
TELETHERAPY PHOTON ENERGY
TELETHERAPY PRESCRIBED FRACTIONS
THROMBO PROPHYLAXIS REGIME TYPE
TREATMENT EXPOSURE TYPE
TYPE OF ANAESTHETIC
UNSEALED SOURCE ISOTOPE TYPE
UNSEALED SOURCE PATIENT TYPE
VACCINATION REASON INDICATOR

ORGANISATION SITE

Change to Class: Changed Attributes

Attributes of this Class are:

K ORGANISATION SITE CODE
ACCREDITED DATE
~~CCAD HOSPITAL IDENTIFIER~~
COMMUNITY PHARMACY SITE CLOSED DATE
COMMUNITY PHARMACY SITE OPENED DATE
DECOMMISSIONED DATE
DELIVERY FACILITIES AVAILABLE
DISTANCE TO NEXT AVAILABLE PHARMACY
ESSENTIAL SMALL PHARMACY INDICATOR
GMP PREMISES COST RENT SUB STANDARD
GMP PREMISES SUB STANDARD
HIGH SECURITY PSYCHIATRIC ACCOMMODATION
INDEPENDENT HEALTH CARE FACILITY TYPE
OPTICIAN PREMISES TYPE
ORGANISATION SITE CLASSIFICATION
ORGANISATION SITE END DATE
ORGANISATION SITE NAME
ORGANISATION SITE START DATE
ORGANISATION SITE TREATMENT CENTRE
ORGANISATION SITE TYPE
ORIGIN
OXYGEN SERVICE SUPPLIER INDICATOR
PROVIDING CARE TO CHILDREN
UNWANTED MEDICINE SCHEME INDICATOR

PATIENT CLINICAL GROUP (RETIRED)_ renamed from PATIENT CLINICAL GROUP

Change to Class: Changed Name, Description, status to Retired, Relationships

The ~~PATIENT's ETHNIC GROUP~~ as perceived by the clinician. **This item has been retired from the NHS Data Model and Dictionary.**

Note: ~~PATIENT CLINICAL GROUP~~ is the classification used for the ~~PATIENT's ETHNIC GROUP~~ as developed for the ~~Acute Myocardial Infarction Data Set~~. **The last live version of this item is available in the June 2012 release of the NHS Data Model and Dictionary.**

Access to this version can be obtained by emailing datastandards@nhs.net with "NHS Data Model and Dictionary - Archive Request" in the email subject line.

PATIENT CLINICAL GROUP (RETIRED)_ renamed from PATIENT CLINICAL GROUP

Change to Class: Changed Name, Description, status to Retired, Relationships

~~Each PATIENT CLINICAL GROUP~~

~~may be the category for one or more CATEGORY VALUED PERSON OBSERVATION~~

PATIENT CLINICAL GROUP (RETIRED)_ renamed from PATIENT CLINICAL GROUP

Change to Class: Changed Name, Description, status to Retired, Relationships

- Changed Name from Data_Dictionary.Classes.P.PATIENT_CLINICAL_GROUP to Retired.Data_Dictionary.Classes.P.PATIENT_CLINICAL_GROUP
 - Changed Description
 - Retired PATIENT CLINICAL GROUP
 - Changed Relationships
-

PERSON PROPERTY

Change to Class: Changed Description, Attributes

Subtypes of [PERSON PROPERTY](#) include:

- [CANCER STAGING](#)
- ~~[CARDIAC ARREST](#)~~
- [CATEGORY VALUED PERSON OBSERVATION](#)
- [DIABETES ROUTINE REVIEW RESULT](#)
- [EDUCATION](#)
- [EDUCATIONAL ASSESSMENT](#)
- [EMPLOYMENT](#)
- [MEASURED PERSON OBSERVATION](#)
- [NHS CONTINUING HEALTHCARE](#)
- [NHS FUNDED NURSING CARE](#)
- [ORGAN DONATION CONSENT](#)
- [OTHER PERSON OBSERVATION](#)
- [PATIENT DIAGNOSIS](#)
- [PERSON SCORE](#)
- ~~[REPERFUSION](#)~~
- [SECURE ACCOMMODATION REQUIREMENT](#)
- [SKIN CANCER LESION](#)
- [SAFEGUARDING CHILDREN OBSERVATION](#)
- [TEXT VALUED PERSON OBSERVATION](#)
- ~~[THROMBOLYTIC THERAPY](#)~~
- [TOBACCO USAGE](#)
- [TREATMENT RELATED MORBIDITY](#)

A [PERSON PROPERTY](#) is a condition or state associated with a [PERSON](#).

[PERSON PROPERTIES](#) are collected as a result of an [ACTIVITY](#).

[PERSON PROPERTIES](#) for a [PATIENT](#) do not include information about a treatment or intervention.

- The observation may be a clinical diagnosis
- The observer may be a related [PERSON](#) or a [CARE PROFESSIONAL](#)
- Observations may be recorded during, or as a result of, a course of treatment.

[PERSON PROPERTIES](#) include:

- [Blood Pressure](#)

- [Body Mass Index](#)
- [Lung Capacity](#)

PERSON PROPERTY

Change to Class: Changed Description, Attributes

Attributes of this Class are:

K PERSON PROPERTY IDENTIFIER
~~AMI HISTORY ITEM TYPE~~
 ATTEMPTED SUICIDE WITH INTENT INDICATOR
 FREE PRESCRIPTIONS INDICATOR
 LAST MENSTRUAL PERIOD DATE
 PATIENT HISTORY INDICATOR
 PERSON BLOOD GROUP
 PERSON PROPERTY EFFECTIVE DATE
 PERSON PROPERTY EFFECTIVE END DATE
 PERSON PROPERTY EFFECTIVE END TIME
 PERSON PROPERTY EFFECTIVE TIME
 PERSON PROPERTY OBSERVED DATE
 PERSON PROPERTY OBSERVED TIME
 PERSON PROPERTY RECORDED DATE
 PERSON PROPERTY RECORDED TIME
 PERSON RHESUS FACTOR
 PREGNANCY STATUS
 YOUNG CARER INDICATOR

PERSON PROPERTY CLASSIFIER (RETIRED) renamed from PERSON PROPERTY CLASSIFIER

Change to Class: Changed Name, Description, status to Retired

~~A classification used to classify a [PERSON PROPERTY](#) recorded into one of the following types:~~ **This item has been retired from the NHS Data Model and Dictionary.**

~~Clinical Sign or Symptom, Diagnosis, Finding, Outcome, Property, Prognosis, Presenting Problem, Acute Myocardial Infarction History Item, Treatment History.~~ **The last live version of this item is available in the June 2012 release of the NHS Data Model and Dictionary.**

Access to this version can be obtained by emailing datastandards@nhs.net with "NHS Data Model and Dictionary - Archive Request" in the email subject line.

PERSON PROPERTY CLASSIFIER (RETIRED) renamed from PERSON PROPERTY CLASSIFIER

Change to Class: Changed Name, Description, status to Retired

- Changed Name from Data_Dictionary.Classes.P.PERSON_PROPERTY_CLASSIFIER to Retired.Data_Dictionary.Classes.P.PERSON_PROPERTY_CLASSIFIER
- Changed Description
- Retired PERSON PROPERTY CLASSIFIER

PERSON PROPERTY RECORD CLASSIFICATION (RETIRED) renamed from PERSON

PROPERTY RECORD CLASSIFICATION

Change to Class: Changed Name, Description, status to Retired, Relationships

~~The classification of a [PERSON PROPERTY](#) within a [PATIENT](#) record.~~ **This item has been retired from the NHS Data Model and Dictionary.**

The last live version of this item is available in the June 2012 release of the NHS Data Model and Dictionary.

Access to this version can be obtained by emailing datastandards@nhs.net with "NHS Data Model and Dictionary - Archive Request" in the email subject line.

PERSON PROPERTY RECORD CLASSIFICATION (RETIRED)_ renamed from PERSON PROPERTY RECORD CLASSIFICATION

Change to Class: Changed Name, Description, status to Retired, Relationships

~~Each PERSON PROPERTY RECORD CLASSIFICATION~~

~~⌘ must be classifier for one and only one PERSON PROPERTY~~

~~⌘ must be classified by one and only one PERSON PROPERTY CLASSIFIER~~

PERSON PROPERTY RECORD CLASSIFICATION (RETIRED)_ renamed from PERSON PROPERTY RECORD CLASSIFICATION

Change to Class: Changed Name, Description, status to Retired, Relationships

- Changed Name from Data_Dictionary.Classes.P.PERSON_PROPERTY_RECORD_CLASSIFICATION to Retired.Data_Dictionary.Classes.P.PERSON_PROPERTY_RECORD_CLASSIFICATION
 - Changed Description
 - Retired PERSON PROPERTY RECORD CLASSIFICATION
 - Changed Relationships
-

REPERFUSION (RETIRED)_ renamed from REPERFUSION

Change to Class: Changed Name, Description, Supertype, status to Retired

~~A subtype of [PERSON PROPERTY](#).~~ **This item has been retired from the NHS Data Model and Dictionary.**

~~Identifies the reperfusion treatment for a [PATIENT](#) within an [Acute Myocardial Infarction Care Spell](#).~~ **The last live version of this item is available in the June 2012 release of the NHS Data Model and Dictionary.**

Access to this version can be obtained by emailing datastandards@nhs.net with "NHS Data Model and Dictionary - Archive Request" in the email subject line.

REPERFUSION (RETIRED)_ renamed from REPERFUSION

Change to Class: Changed Name, Description, Supertype, status to Retired

- Changed Name from Data_Dictionary.Classes.R.REPERFUSION to Retired.Data_Dictionary.Classes.R.REPERFUSION
 - Changed Description
 - Changed Supertype from Data_Dictionary.Classes.P.PERSON_PROPERTY to null
 - Retired REPERFUSION
-

THROMBOLYTIC THERAPY (RETIRED)_ renamed from THROMBOLYTIC THERAPY

Change to Class: Changed Name, Description, Supertype, status to Retired

A subtype of [PERSON PROPERTY](#). This item has been retired from the NHS Data Model and Dictionary.

Identifies whether thrombolytic treatment was given as part of the therapy for the [Acute Myocardial Infarction Care Spell](#) and records detail about the therapy course taken. The last live version of this item is available in the June 2012 release of the NHS Data Model and Dictionary.

Access to this version can be obtained by emailing datastandards@nhs.net with "NHS Data Model and Dictionary - Archive Request" in the email subject line.

THROMBOLYTIC THERAPY (RETIRED)_ renamed from THROMBOLYTIC THERAPY

Change to Class: Changed Name, Description, Supertype, status to Retired

- Changed Name from Data_Dictionary.Classes.T.THROMBOLYTIC_THERAPY to Retired.Data_Dictionary.Classes.T.THROMBOLYTIC_THERAPY
- Changed Description
- Changed Supertype from Data_Dictionary.Classes.P.PERSON_PROPERTY to null
- Retired THROMBOLYTIC THERAPY

TOBACCO USAGE

Change to Class: Changed Description

A subtype of [PERSON PROPERTY](#)

Information relating to a [PATIENT](#)'s tobacco usage.

References:-

National Cancer Data Set Version 1.1_ISB October 2004
Acute Myocardial Infarction Core Dataset

ACTIVITY DATE TIME TYPE

Change to Attribute: Changed Description

A type of [DATE](#) or [TIME](#) that that defines the usage with regard to the [ACTIVITY](#).

An [ACTIVITY](#) may have many [DATES](#) and [TIMES](#) associated with it but may only have one [DATE](#) or [TIME](#) of a particular type.

National Codes:

Dates

- 01 [Angiogram Date](#)
- 01 Angiogram Date (Retired July 2012)
- 02 [Arrival Date At Accident and Emergency Department](#)
- 03 [Breast Assessment Date](#)
- 04 [Cancer Dental Assessment Date](#)
- 05 [Colorectal or Stoma Nurse Seen Date](#)
- 06 [Coronary Angiography Date](#)

06	Coronary Angiography Date (Retired July 2012)
07	Care Programme Approach Review Date
08	Date Biopsy Taken
09	Discharge Date
10	Discharge Ready Date
11	End Date
12	Event Date
12	Event Date (Retired July 2012)
13	Expected Delivery Date
14	First Antenatal Assessment Date
15	Full Postnatal Examination Date
16	Initial Patient Contact Date
17	Investigation Transfer Date
16	Initial Patient Contact Date (Retired July 2012)
17	Investigation Transfer Date (Retired July 2012)
18	Intrauterine Device Application Date
19	Intrauterine Device Fitted Date
20	Last Dosage Date
21	Mental Health Care Assessment Date
22	Miscarriage Date
23	Pathology Result Due Date
24	Patient Informed Biopsy Result Date
25	Patient Informed Of Outcome Date
26	Smoking Quit Date
27	Review Planned Date
28	Screening Result Date
29	Screening Result Sent Date
30	Specialist Palliative Care Date
31	Start Date
32	Symptoms First Noted Date
33	Attendance Date
34	Clinical Intervention Date
35	Immunisation Completion Date
36	Clinical Status Assessment Date
37	Dose Given Date
38	Test Date
39	Contact Date
40	Appointment Date
41	Primary Procedure Date
42	Second Operation Date
43	Speech and Swallowing Assessment Date
44	Third Operation Date
45	Date First Seen
46	Statutory Assessment Date
47	Screening Test Date
48	Genitourinary Care Contact Date
49	Consultant Upgrade Date
101	Referral Closure Date (Community Care)
102	Discharge Letter Issued Date (Community Care)
103	Systemic Anti-Cancer Therapy Administration Date
104	Procedure Date
105	Immunisation Dose Given Date
106	Antenatal Appointment Date
107	Antenatal Booking Appointment Date
108	Pregnancy First Contact Date
109	Screening Test Information Given Date

Note: This list is not in alphabetical order.

Times

- 50 [Accident and Emergency Attendance Conclusion Time](#)
- 51 [Accident and Emergency Departure Time](#)
- 52 [Accident and Emergency Initial Assessment Time](#)
- 53 [Accident and Emergency Time Seen For Treatment](#)
- 54 Arrival At Hospital Time (Retired April 2012)
- 55 ARRIVAL TIME (Retired April 2012)
- 56 [End Time](#)
- 57 [Event Time](#)
- 58 [Initial Patient Contact Time](#)
- 57 Event Time (Retired July 2012)
- 58 Initial Patient Contact Time (Retired July 2012)
- 59 [Last Dosage Time](#)
- 60 [Pathology Result Due Time](#)
- 61 [Start Time](#)
- 62 [Theatre Case Time In To Theatre Suite](#)
- 63 [Theatre Case Time Out Of Theatre](#)
- 64 [Theatre Case Time Out Of Theatre Suite](#)
- 65 [Time Seen](#)
- 66 Discharge Ready Time (Retired April 2012)
- 67 [Arrival Time At Accident and Emergency Department](#)
- 68 [Arrival Time For Transport Requests](#)

Note: This list is not in alphabetical order.

ACTIVITY GROUP TYPE

Change to Attribute: Changed Description

A type of [ACTIVITY GROUP](#).

National Codes:

- 01 [Accident and Emergency Episode](#)
- ~~02~~ ~~[Acute Myocardial Infarction Care Spell](#)~~
- 02 [Acute Myocardial Infarction Care Spell \(Retired July 2012\)](#)
- 03 Augmented Care Period (Retired 1 April 2006)
- 04 [Breast Cancer Care Spell](#)
- 05 [Cancer Care Spell](#)
- 06 [Care Home Stay \(Consultant Care\)](#)
- 07 [Care Home Stay \(Midwife Care\)](#)
- 08 [Care Home Stay \(Nursing Care\)](#)
- 09 [Care Home Stay \(Residential\)](#)
- 10 [Care Programme Approach Episode](#)
- 11 [Colorectal Cancer Care Spell](#)
- 12 [Community Episode](#)
- 13 [Mental Health Care Professional Episode \(Acute Home-Based\)](#)
- 14 [Consultant Episode \(Hospital Provider\)](#)
- 15 [Consultant Out-Patient Episode](#)
- 16 [Dental Episode](#)
- 17 [Drug Misuse Episode](#)
- 18 [Sexual Health And HIV Episode](#)
- 19 [Head and Neck Cancer Care Spell](#)
- 20 [Home Dialysis Episode](#)
- 21 [Hospital Provider Spell](#)
- 22 [Lung Cancer Care Spell](#)
- 23 [Adult Mental Health Care Spell](#)
- 24 [Midwife Episode](#)

- 25 [Neonatal Level Of Care Period](#)
- 26 [Nursing Episode](#)
- 27 [Palliative Care Episode](#)
- 28 [PERSON STOP SMOKING EPISODE](#)
- 29 [Pregnancy Episode](#)
- 30 [Professional Staff Group Episode](#)
- 31 [Regular Attender Episode](#)
- 32 Road Traffic Accident Treatment
- 33 [Sarcoma Care Spell](#)
- 34 [Skin Cancer Care Spell](#)
- 35 [Supervised Discharge Episode](#)
- 36 [Supervision Register Episode](#)
- 37 [Upper GI Cancer Care Spell](#)
- 38 [Urological Cancer Care Spell](#)
- 39 [Ward Stay](#)
- 40 [Hospital Stay](#)
- 41 [Care Spell](#)
- 42 [CRITICAL CARE PERIOD](#)
- 43 [PATIENT PATHWAY](#)
- 44 [REFERRAL TO TREATMENT PERIOD](#)
- 45 [Active Monitoring](#)
- 46 [Supervised Community Treatment Recall](#)
- 47 [Supervised Community Treatment](#)
- 48 [Mental Health Care Without Patient Consent](#)
- 49 [Cancer Treatment Period](#)
- 50 [Gynaecological Cancer Care Spell](#)
- 51 [Mental Health Care Spell](#)
- 52 [Improving Access to Psychological Therapies Care Spell](#)
- 53 [Adult Mental Health Care Team Episode](#)
- 54 [Mental Health NHS Day Care Episode](#)
- 55 [Mental Health Delayed Discharge Period](#)
- 56 [Mental Health Care Cluster Assignment Period](#)
- 57 [Mental Health Care Coordinator Assignment](#)
- 58 [Child and Adolescent Mental Health Clinical Intervention Episode](#)
- 59 [Child and Adolescent Mental Health Care Spell](#)
- 60 [Maternity Episode](#)

Note:

The list is not in alphabetical order.

AMI ADMISSION DIAGNOSIS (RETIRED)_ renamed from AMI ADMISSION DIAGNOSIS

Change to Attribute: Changed Name, Description, status to Retired

This is a working diagnosis at the time of admission for an [Acute Myocardial Infarction Care Spell](#). The primary purpose is to identify those [PATIENTS](#) who are admitted with a diagnosis of definite (ST elevation MI). **This item has been retired from the NHS Data Model and Dictionary.**

***National Codes:* The last live version of this item is available in the June 2012 release of the NHS Data Model and Dictionary.**

- 1 Definite myocardial infarction
- 2 Probable myocardial infarction
- 3 Acute coronary syndrome
- 4 Chest pain - query cause
- 5 Other initial diagnosis

References:-

~~Acute Myocardial Infarction Data Set~~ Access to this version can be obtained by emailing datastandards@nhs.net with "NHS Data Model and Dictionary - Archive Request" in the email subject line.

AMI ADMISSION DIAGNOSIS (RETIRED)_ renamed from AMI ADMISSION DIAGNOSIS

Change to Attribute: Changed Name, Description, status to Retired

- Changed Name from Data_Dictionary.Attributes.A.Age.AMI_ADMISSION_DIAGNOSIS to Retired.Data_Dictionary.Attributes.A.AMI_ADMISSION_DIAGNOSIS
- Changed Description
- Retired AMI ADMISSION DIAGNOSIS

AMI ADMISSION WARD TYPE (RETIRED)_ renamed from AMI ADMISSION WARD TYPE

Change to Attribute: Changed Name, Description, status to Retired

The type of unit to which the [PATIENT](#) is admitted either from A&E or directly by the ambulance service and where the [PATIENT](#) will spend the majority of the first 24 hours in hospital following an Acute Myocardial Infarction. **This item has been retired from the NHS Data Model and Dictionary.**

~~National Codes~~ The last live version of this item is available in the June 2012 release of the NHS Data Model and Dictionary.

- 1 Cardiac Care Unit
- 2 Acute Admissions unit
- 3 General medical ward
- 4 Intensive therapy unit
- 5 Other
- 6 Died in A&E
- 7 Cardiac ward (non-Cardiac Care Unit)
- 8 Stepdown ward

References:-

~~Acute Myocardial Infarction Core Dataset~~ Access to this version can be obtained by emailing datastandards@nhs.net with "NHS Data Model and Dictionary - Archive Request" in the email subject line.

AMI ADMISSION WARD TYPE (RETIRED)_ renamed from AMI ADMISSION WARD TYPE

Change to Attribute: Changed Name, Description, status to Retired

- Changed Name from Data_Dictionary.Attributes.A.Age.AMI_ADMISSION_WARD_TYPE to Retired.Data_Dictionary.Attributes.A.AMI_ADMISSION_WARD_TYPE
- Changed Description
- Retired AMI ADMISSION WARD TYPE

AMI ADMITTING CONSULTANT TYPE (RETIRED)_ renamed from AMI ADMITTING CONSULTANT TYPE

Change to Attribute: Changed Name, Description, status to Retired

The type of clinician having primary rather than advisory care of the [PATIENT](#) immediately (first 24 hours) after admission to hospital (not the A&E consultant) following an Acute Myocardial Infarction. **This item has been retired**

from the NHS Data Model and Dictionary.

~~National Codes:~~ The last live version of this item is available in the June 2012 release of the NHS Data Model and Dictionary.

- 0 Cardiologist
- 1 ~~Other general physician~~
- 9 Other

References:-

~~Acute Myocardial Infarction Core Dataset~~ Access to this version can be obtained by emailing datastandards@nhs.net with "NHS Data Model and Dictionary - Archive Request" in the email subject line.

AMI ADMITTING CONSULTANT TYPE (RETIRED)_ renamed from AMI ADMITTING CONSULTANT TYPE

Change to Attribute: Changed Name, Description, status to Retired

- Changed Name from Data_Dictionary.Attributes.A.Age.AMI_ADMITTING_CONSULTANT_TYPE to Retired.Data_Dictionary.Attributes.A.AMI_ADMITTING_CONSULTANT_TYPE
- Changed Description
- Retired AMI ADMITTING CONSULTANT TYPE

AMI CAUSE OF DEATH IN HOSPITAL (RETIRED)_ renamed from AMI CAUSE OF DEATH IN HOSPITAL

Change to Attribute: Changed Name, Description, status to Retired

~~Identifies the cause of death of the PATIENT during an Acute Myocardial Infarction Care Spell.~~ This item has been retired from the NHS Data Model and Dictionary.

~~National Codes:~~ The last live version of this item is available in the June 2012 release of the NHS Data Model and Dictionary.

- 1 From myocardial infarction
- 2 From complication of treatment
- 3 Other non cardiac related cause

References:-

~~Acute Myocardial Infarction Core Dataset~~ Access to this version can be obtained by emailing datastandards@nhs.net with "NHS Data Model and Dictionary - Archive Request" in the email subject line.

AMI CAUSE OF DEATH IN HOSPITAL (RETIRED)_ renamed from AMI CAUSE OF DEATH IN HOSPITAL

Change to Attribute: Changed Name, Description, status to Retired

- Changed Name from Data_Dictionary.Attributes.A.Age.AMI_CAUSE_OF_DEATH_IN_HOSPITAL to Retired.Data_Dictionary.Attributes.A.AMI_CAUSE_OF_DEATH_IN_HOSPITAL
- Changed Description
- Retired AMI CAUSE OF DEATH IN HOSPITAL

AMI DISCHARGE DIAGNOSIS (RETIRED)_ renamed from AMI DISCHARGE DIAGNOSIS

Change to Attribute: Changed Name, Description, status to Retired

~~The acute myocardial infarction diagnosis at discharge.~~**This item has been retired from the NHS Data Model and Dictionary.**

~~National Codes:~~**The last live version of this item is available in the June 2012 release of the NHS Data Model and Dictionary.**

- 01 Myocardial infarction (ST elevation)
- 02 Myocardial infarction (non ST elevation)
- 03 Threatened Myocardial Infarction
- 04 Acute coronary syndrome (troponin positive)
- 05 Acute coronary syndrome (troponin negative)
- 10 Acute coronary syndrome (troponin unspecified)
- 06 Chest pain of uncertain cause
- 07 Myocardial infarction (unconfirmed)
- 08 Other diagnosis

~~Note: The classification has been listed in logical sequence rather than alphanumeric order.~~**Access to this version can be obtained by emailing datastandards@nhs.net with "NHS Data Model and Dictionary - Archive Request" in the email subject line.**

~~References:~~

~~Acute Myocardial Infarction Core Dataset~~

AMI DISCHARGE DIAGNOSIS (RETIRED)_ renamed from AMI DISCHARGE DIAGNOSIS

Change to Attribute: Changed Name, Description, status to Retired

- Changed Name from Data_Dictionary.Attributes.A.Age.AMI_DISCHARGE_DIAGNOSIS to Retired.Data_Dictionary.Attributes.A.AMI_DISCHARGE_DIAGNOSIS
- Changed Description
- Retired AMI DISCHARGE DIAGNOSIS

AMI DRUG TYPE (RETIRED)_ renamed from AMI DRUG TYPE

Change to Attribute: Changed Name, Description, status to Retired

~~The AMI drug considered for treatment of the [PATIENT](#) when discharged from hospital as part of an [Acute Myocardial Infarction Care Spell](#).~~**This item has been retired from the NHS Data Model and Dictionary.**

~~National Codes:~~**The last live version of this item is available in the June 2012 release of the NHS Data Model and Dictionary.**

- 01 Beta-Blocker
- 02 Angiotensin Inhibitor
- 03 Statin
- 04 Aspirin
- 05 Other anti-platelet agent

~~References:~~

~~Acute Myocardial Infarction Core Dataset~~**Access to this version can be obtained by emailing datastandards@nhs.net with "NHS Data Model and Dictionary - Archive Request" in the email subject line.**

AMI DRUG TYPE (RETIRED)_ renamed from AMI DRUG TYPE

Change to Attribute: Changed Name, Description, status to Retired

- Changed Name from Data_Dictionary.Attributes.A.Age.AMI_DRUG_TYPE to Retired.Data_Dictionary.Attributes.A.AMI_DRUG_TYPE
- Changed Description
- Retired AMI DRUG TYPE

AMI HEART RATE (RETIRED)_ renamed from AMI HEART RATE

Change to Attribute: Changed Name, Description, status to Retired

~~The heart rate recorded from the first ECG after admission to hospital, whilst in a stable cardiac rhythm i.e. sinus rhythm, or chronic AF. In complete heart block record ventricular rate. Where the presenting rhythm is a treatable tachyarrhythmia, the first stable heart rate after treatment should be used.~~ **This item has been retired from the NHS Data Model and Dictionary.**

References:-

~~Acute Myocardial Infarction Core Dataset~~ **The last live version of this item is available in the June 2012 release of the NHS Data Model and Dictionary.**

Access to this version can be obtained by emailing datastandards@nhs.net with "NHS Data Model and Dictionary - Archive Request" in the email subject line.

AMI HEART RATE (RETIRED)_ renamed from AMI HEART RATE

Change to Attribute: Changed Name, Description, status to Retired

- Changed Name from Data_Dictionary.Attributes.A.Age.AMI_HEART_RATE to Retired.Data_Dictionary.Attributes.A.AMI_HEART_RATE
- Changed Description
- Retired AMI HEART RATE

AMI HISTORY ITEM TYPE (RETIRED)_ renamed from AMI HISTORY ITEM TYPE

Change to Attribute: Changed Name, Description, status to Retired

~~Classifies the recorded [PERSON_PROPERTY](#) where the [PERSON_PROPERTY_CLASSIFICATION](#) is 'Acute Myocardial Infarction History Items'.~~ **This item has been retired from the NHS Data Model and Dictionary.**

~~*Classification:*~~ **The last live version of this item is available in the June 2012 release of the NHS Data Model and Dictionary.**

- a. Symptom onset
- b. Arrival of emergency service
- c. Arrival of initial professional help

Access to this version can be obtained by emailing datastandards@nhs.net with "NHS Data Model and Dictionary - Archive Request" in the email subject line.

AMI HISTORY ITEM TYPE (RETIRED)_ renamed from AMI HISTORY ITEM TYPE

Change to Attribute: Changed Name, Description, status to Retired

- Changed Name from Data_Dictionary.Attributes.A.Age.AMI_HISTORY_ITEM_TYPE to Retired.Data_Dictionary.Attributes.A.AMI_HISTORY_ITEM_TYPE

- Changed Description
- Retired AMI HISTORY ITEM TYPE

ASPIRIN THERAPY LOCATION CODE (RETIRED)_ renamed from ASPIRIN THERAPY LOCATION CODE

Change to Attribute: Changed Name, Description, status to Retired

~~A categorisation of the aspirin therapy given to a [PATIENT](#) during an [Acute Myocardial Infarction Care Spell](#). This item has been retired from the NHS Data Model and Dictionary.~~

~~*National Codes:* The last live version of this item is available in the June 2012 release of the NHS Data Model and Dictionary.~~

- | | |
|---|---|
| 1 | Already on aspirin |
| 2 | Aspirin given out of hospital |
| 3 | Aspirin given after arrival in hospital |
| 8 | Not Given |

~~References:~~

~~Acute Myocardial Infarction Core Dataset~~ Access to this version can be obtained by emailing datastandards@nhs.net with "NHS Data Model and Dictionary - Archive Request" in the email subject line.

ASPIRIN THERAPY LOCATION CODE (RETIRED)_ renamed from ASPIRIN THERAPY LOCATION CODE

Change to Attribute: Changed Name, Description, status to Retired

- Changed Name from Data_Dictionary.Attributes.A.Ari.ASPIRIN_THERAPY_LOCATION_CODE to Retired.Data_Dictionary.Attributes.A.ASPIRIN_THERAPY_LOCATION_CODE
- Changed Description
- Retired ASPIRIN THERAPY LOCATION CODE

BLEED COMPLICATION CODE (RETIRED)_ renamed from BLEED COMPLICATION CODE

Change to Attribute: Changed Name, Description, status to Retired

~~A record of the highest ranked [BLEED COMPLICATION](#) experienced by the [PATIENT](#) during an [Acute Myocardial Infarction Care Spell](#). The list below is shown in order of preference and the highest item that applies should be recorded. This item has been retired from the NHS Data Model and Dictionary.~~

~~*National Codes:* The last live version of this item is available in the June 2012 release of the NHS Data Model and Dictionary.~~

- | | |
|---|--|
| 1 | Intracranial bleed |
| 2 | Retroperitoneal bleed |
| 3 | Any other spontaneous bleed with Hb fall \geq 5g or Hct \geq 15% |
| 4 | Bleed from any non-intracranial or non-retroperitoneal site with Hb fall \geq 3g and \leq 5g |
| 5 | Bleed from any non-intracranial or non-retroperitoneal site with Hb fall \leq 3g |
| 6 | None |

~~References:~~

~~Acute Myocardial Infarction Core Dataset~~ Access to this version can be obtained by emailing datastandards@nhs.net with "NHS Data Model and Dictionary - Archive Request" in the email subject line.

BLEED COMPLICATION CODE (RETIRED)_ renamed from BLEED COMPLICATION CODE

Change to Attribute: Changed Name, Description, status to Retired

- Changed Name from Data_Dictionary.Attributes.B.BLEED_COMPLICATION_CODE to Retired.Data_Dictionary.Attributes.B.BLEED_COMPLICATION_CODE
 - Changed Description
 - Retired BLEED COMPLICATION CODE
-

CARDIAC ARREST LOCATION (RETIRED)_ renamed from CARDIAC ARREST LOCATION

Change to Attribute: Changed Name, Description, status to Retired

The location where the ~~CARDIAC ARREST~~ occurred. **This item has been retired from the NHS Data Model and Dictionary.**

~~National Codes:~~ **The last live version of this item is available in the June 2012 release of the NHS Data Model and Dictionary.**

- ~~2 Before ambulance arrived~~
- ~~3 After ambulance arrived~~
- ~~4 A&E department~~
- ~~5 Coronary care unit~~
- ~~6 Medical ward~~
- ~~7 Elsewhere in hospital~~

References:-

~~Acute Myocardial Infarction Core Dataset~~ **Access to this version can be obtained by emailing datastandards@nhs.net with "NHS Data Model and Dictionary - Archive Request" in the email subject line.**

CARDIAC ARREST LOCATION (RETIRED)_ renamed from CARDIAC ARREST LOCATION

Change to Attribute: Changed Name, Description, status to Retired

- Changed Name from Data_Dictionary.Attributes.C.Card.CARDIAC_ARREST_LOCATION to Retired.Data_Dictionary.Attributes.C.CARDIAC_ARREST_LOCATION
 - Changed Description
 - Retired CARDIAC ARREST LOCATION
-

CARDIAC ARREST OUTCOME (RETIRED)_ renamed from CARDIAC ARREST OUTCOME

Change to Attribute: Changed Name, Description, status to Retired

The outcome of the ~~CARDIAC ARREST~~. **This item has been retired from the NHS Data Model and Dictionary.**

~~National Codes:~~ **The last live version of this item is available in the June 2012 release of the NHS Data Model and Dictionary.**

- ~~1 No return of circulation~~
- ~~2 Return of spontaneous circulation, but died in hospital~~
- ~~3 Discharged from hospital (with neurological deficit)~~
- ~~4 Discharged from hospital (no neurological deficit)~~
- ~~5 Resuscitation not attempted~~

References:-

~~Acute Myocardial Infarction Core Dataset~~ **Access to this version can be obtained by emailing datastandards@nhs.net with "NHS Data Model and Dictionary - Archive Request" in the email subject line.**

CARDIAC ARREST OUTCOME (RETIRED)_ renamed from CARDIAC ARREST OUTCOME

Change to Attribute: Changed Name, Description, status to Retired

- Changed Name from Data_Dictionary.Attributes.C.Card.CARDIAC_ARREST_OUTCOME to Retired.Data_Dictionary.Attributes.C.CARDIAC_ARREST_OUTCOME
- Changed Description
- Retired CARDIAC ARREST OUTCOME

CARDIAC ARREST PRESENTING RHYTHM (RETIRED)_ renamed from CARDIAC ARREST PRESENTING RHYTHM

Change to Attribute: Changed Name, Description, status to Retired

The heart rhythm for the [PATIENT](#) at the time of the [CARDIAC ARREST](#). This item has been retired from the NHS Data Model and Dictionary.

National Codes: The last live version of this item is available in the June 2012 release of the NHS Data Model and Dictionary.

- 1 Asystole
- 2 Ventricular fibrillation/pulseless ventricular tachycardia
- 3 Electro-mechanical disassociation

References:-

Acute Myocardial Infarction Core Dataset Access to this version can be obtained by emailing datastandards@nhs.net with "NHS Data Model and Dictionary - Archive Request" in the email subject line.

CARDIAC ARREST PRESENTING RHYTHM (RETIRED)_ renamed from CARDIAC ARREST PRESENTING RHYTHM

Change to Attribute: Changed Name, Description, status to Retired

- Changed Name from Data_Dictionary.Attributes.C.Card.CARDIAC_ARREST_PRESENTING_RHYTHM to Retired.Data_Dictionary.Attributes.C.CARDIAC_ARREST_PRESENTING_RHYTHM
- Changed Description
- Retired CARDIAC ARREST PRESENTING RHYTHM

CATEGORY VALUED PERSON OBSERVATION TYPE

Change to Attribute: Changed Description

A type of [CATEGORY VALUED PERSON OBSERVATION](#).

National Codes:

- 01 [ALCOHOL STATUS](#)
- 02 [ASPIRIN THERAPY LOCATION](#)
- 03 [BLEED COMPLICATION](#)
- 02 ASPIRIN THERAPY LOCATION (Retired July 2012)
- 03 BLEED COMPLICATION (Retired July 2012)
- 04 [ETHNIC CATEGORY](#)
- 05 [JOINT REPLACEMENT REVISION CLASSIFICATION](#)
- 06 [LANGUAGE CLASSIFICATION](#)

- 07 [MENTAL HEALTH ACT LEGAL STATUS CLASSIFICATION](#)
- ~~08 [PATIENT CLINICAL GROUP](#)~~
- 08 [PATIENT CLINICAL GROUP \(Retired July 2012\)](#)
- 09 [PERFORMANCE STATUS](#)
- 10 [PERSON GENDER](#)
- 11 [PERSON MARITAL STATUS](#)
- 12 [SARCOMA PREDISPOSING CONDITION](#)
- 13 [SKIN LYMPHOMA MORPHOLOGY](#)
- 14 [ACCOMMODATION](#)
- 15 [SEXUAL ORIENTATION](#)
- 16 [RELIGIOUS OR OTHER BELIEF SYSTEM AFFILIATION](#)
- 17 [RELIGIOUS OR OTHER BELIEF SYSTEM AFFILIATION GROUP](#)
- 18 [CONTRACEPTION](#)
- 19 [DISABILITY](#)
- 20 [PREVIOUS SYMPTOM STATUS](#)
- 21 [PSYCHOTROPIC MEDICATION STATUS](#)
- 22 [STATUTORY SICK PAY STATUS](#)
- 23 [PERSON PHYSICAL ACTIVITY LEVEL](#)
- 24 [CHILDHOOD IMMUNISATION STATUS](#)
- 25 [FOLIC ACID SUPPLEMENT STATUS](#)
- 26 [SUPPORT STATUS](#)

CCAD HOSPITAL IDENTIFIER (RETIRED)_ renamed from CCAD HOSPITAL IDENTIFIER

Change to Attribute: Changed Name, Description, status to Retired

~~A unique identifier allocated to cardiac specialist hospitals and maintained in the Central Cardiac Audit Database (CCAD). A legacy identifier used within CCAD for identification and analysis of individual centre audit data. This item has been retired from the NHS Data Model and Dictionary.~~

The last live version of this item is available in the June 2012 release of the NHS Data Model and Dictionary.

Access to this version can be obtained by emailing datastandards@nhs.net with "NHS Data Model and Dictionary - Archive Request" in the email subject line.

CCAD HOSPITAL IDENTIFIER (RETIRED)_ renamed from CCAD HOSPITAL IDENTIFIER

Change to Attribute: Changed Name, Description, status to Retired

- Changed Name from Data_Dictionary.Attributes.C.Card.CCAD_HOSPITAL_IDENTIFIER to Retired.Data_Dictionary.Attributes.C.CCAD_HOSPITAL_IDENTIFIER
- Changed Description
- Retired CCAD HOSPITAL IDENTIFIER

CLINICAL INTERVENTION TYPE

Change to Attribute: Changed Description

A type of [CLINICAL INTERVENTION](#).

National Codes:

- 01 [Anaesthetic Service](#)
- 02 [Anti-Cancer Drug Cycle](#)

03 [Anti-Cancer Drug Fraction](#)
04 [Anti-Cancer Drug Programme](#)
05 [Anti-Cancer Drug Regimen](#)
06 [Brachytherapy Treatment Course](#)
07 [Contraceptive Service](#)
08 [Dental Haemorrhage Service](#)
09 [Dental Treatment](#)
10 [Drug Dosage and Administration](#)
11 [Drug Treatment](#)
12 [Emergency Treatment Service](#)
13 [Endocrine Therapy](#)
14 [Fraction](#)
15 [Hip Replacement Surgery](#)
16 [Imaging or Radiodiagnostic Event](#)
17 [Immunisation Dose Given](#)
18 [Joint Replacement Surgery](#)
19 [Knee Replacement Surgery](#)
20 [Labour And Delivery](#)
21 [Lithotripsy Course Attendance](#)
22 [Maternity Medical Service](#)
23 [Minor Surgery Procedure](#)
24 [Pathology Laboratory Investigation](#)
25 [Patient Procedure](#)
26 [Post Mortem](#)
27 [Radiotherapy Treatment Course](#)
28 [Screening Test](#)
29 [Teletherapy Treatment Course](#)
30 [Test Of Immunity](#)
31 [Therapy After Discharge](#)
31 [Therapy After Discharge \(Retired July 2012\)](#)
32 [Thrombo Prophylaxis Regime](#)
33 [Unsealed Source Treatment Course](#)
34 [Vaccination Service](#)
35 [Vasectomy Performed](#)
36 [Clinical Investigation](#)
37 [Systemic Anti-Cancer Drug Cycle](#)
38 [Systemic Anti-Cancer Drug Programme](#)
39 [Systemic Anti-Cancer Drug Regimen](#)
40 [Chemotherapy](#)
41 [Cytotoxic Chemotherapy](#)
42 [Hormone Therapy](#)
43 [Immunotherapy](#)
44 [Diagnostic Imaging](#)
45 [6 - 8 Week Physical Examination](#)
46 [Ultrasound Scan In Pregnancy](#)
47 [Newborn Physical Examination](#)
48 [Biological Therapy](#)
49 [Brachytherapy](#)
50 [Chemoradiotherapy](#)
51 [Cryotherapy](#)
52 [High Intensity Focused Ultrasound](#)
53 [Hyperbaric Oxygen Therapy](#)
54 [Laser Treatment](#)
55 [Light Therapy](#)
56 [Photodynamic Therapy](#)
57 [Proton Therapy](#)
58 [Psoralen and Ultraviolet A Therapy](#)
59 [Radiofrequency Ablation](#)
60 [Radioisotope Therapy](#)
61 [Radiosurgery](#)

CORONARY ANGIOGRAPHY PERFORMED (RETIRED)___ renamed from CORONARY ANGIOGRAPHY PERFORMED

Change to Attribute: Changed Name, Description, status to Retired

~~A record of the coronary angiography performed during an [Acute Myocardial Infarction Care Spell](#). This item has been retired from the NHS Data Model and Dictionary.~~

~~*National Codes:* The last live version of this item is available in the June 2012 release of the NHS Data Model and Dictionary.~~

- ~~1 Protocol driven investigation performed in the same hospital~~
- ~~2 Symptom driven investigation performed in the same hospital~~
- ~~3 Protocol driven investigation performed at another centre~~
- ~~4 Symptom driven investigation performed at another centre~~
- ~~5 Planned after discharge~~
- ~~8 Not performed~~

~~References:-~~

~~Acute Myocardial Infarction Core Data Set~~ Access to this version can be obtained by emailing datastandards@nhs.net with "NHS Data Model and Dictionary - Archive Request" in the email subject line.

CORONARY ANGIOGRAPHY PERFORMED (RETIRED)___ renamed from CORONARY ANGIOGRAPHY PERFORMED

Change to Attribute: Changed Name, Description, status to Retired

- Changed Name from Data_Dictionary.Attributes.C.Cons.CORONARY_ANGIOGRAPHY_PERFORMED to Retired.Data_Dictionary.Attributes.C.CORONARY_ANGIOGRAPHY_PERFORMED
- Changed Description
- Retired CORONARY ANGIOGRAPHY PERFORMED

CORONARY INTERVENTION PERFORMED (RETIRED)___ renamed from CORONARY INTERVENTION PERFORMED

Change to Attribute: Changed Name, Description, status to Retired

Notes:

~~A record of the coronary intervention performed for recurrent symptoms or as an elective procedure during an [Acute Myocardial Infarction Care Spell](#). This item has been retired from the NHS Data Model and Dictionary.~~

~~*National Codes:* The last live version of this item is available in the June 2012 release of the NHS Data Model and Dictionary.~~

- ~~1 Angioplasty~~
- ~~2 CABG~~
- ~~3 Planned after discharge~~
- ~~8 Not performed~~

~~References:-~~

~~Acute Myocardial Infarction Core Data Set~~ Access to this version can be obtained by emailing datastandards@nhs.net with "NHS Data Model and Dictionary - Archive Request" in the email subject line.

CORONARY INTERVENTION PERFORMED (RETIRED)_ renamed from CORONARY INTERVENTION PERFORMED

Change to Attribute: Changed Name, Description, status to Retired

- Changed Name from Data_Dictionary.Attributes.C.Cons.CORONARY_INTERVENTION_PERFORMED to Retired.Data_Dictionary.Attributes.C.CORONARY_INTERVENTION_PERFORMED
- Changed Description
- Retired CORONARY INTERVENTION PERFORMED

DISCHARGED ON INDICATOR (RETIRED)_ renamed from DISCHARGED ON INDICATOR

Change to Attribute: Changed Name, Description, status to Retired

Indicates if the [PATIENT](#) was discharged from hospital on a particular [AMI DRUG TYPE](#). This item has been retired from the NHS Data Model and Dictionary.

National Codes: The last live version of this item is available in the June 2012 release of the NHS Data Model and Dictionary.

0	No
1	Yes
2	Contraindicated
3	Not indicated

References:

~~Acute Myocardial Infarction Core Dataset Version 3.0~~ Access to this version can be obtained by emailing datastandards@nhs.net with "NHS Data Model and Dictionary - Archive Request" in the email subject line.

DISCHARGED ON INDICATOR (RETIRED)_ renamed from DISCHARGED ON INDICATOR

Change to Attribute: Changed Name, Description, status to Retired

- Changed Name from Data_Dictionary.Attributes.D.Disc.DISCHARGED_ON_INDICATOR to Retired.Data_Dictionary.Attributes.D.DISCHARGED_ON_INDICATOR
- Changed Description
- Retired DISCHARGED ON INDICATOR

DISCHARGE THERAPY TYPE (RETIRED)_ renamed from DISCHARGE THERAPY TYPE

Change to Attribute: Changed Name, Description, status to Retired

The type of therapy that the [PATIENT](#) will obtain following discharge from the [Hospital Provider Spell](#). This item has been retired from the NHS Data Model and Dictionary.

National Codes: The last live version of this item is available in the June 2012 release of the NHS Data Model and Dictionary.

01	Echocardiography
02	Exercise test
03	Radionuclide Study

Access to this version can be obtained by emailing datastandards@nhs.net with "NHS Data Model and Dictionary - Archive Request" in the email subject line.

DISCHARGE THERAPY TYPE (RETIRED)_ renamed from DISCHARGE THERAPY TYPE

Change to Attribute: Changed Name, Description, status to Retired

- Changed Name from Data_Dictionary.Attributes.D.Disc.DISCHARGE_THERAPY_TYPE to Retired.Data_Dictionary.Attributes.D.DISCHARGE_THERAPY_TYPE
- Changed Description
- Retired DISCHARGE THERAPY TYPE

ECG DETERMINING TREATMENT (RETIRED)_ renamed from ECG DETERMINING TREATMENT

Change to Attribute: Changed Name, Description, status to Retired

~~A classification of the electrocardiograph (ECG) reading that determined the treatment provided to a [PATIENT](#) in an [Acute Myocardial Infarction Care Spell](#). This item has been retired from the NHS Data Model and Dictionary.~~

~~**National Codes:** The last live version of this item is available in the June 2012 release of the NHS Data Model and Dictionary.~~

- ~~1 ST segment elevation~~
- ~~2 Left bundle branch block~~
- ~~3 ST segment depression~~
- ~~4 T wave changes only~~
- ~~5 Other abnormality~~
- ~~6 Normal ECG~~

References:

~~Acute Myocardial Infarction Core Dataset~~ **Access to this version can be obtained by emailing datastandards@nhs.net with "NHS Data Model and Dictionary - Archive Request" in the email subject line.**

ECG DETERMINING TREATMENT (RETIRED)_ renamed from ECG DETERMINING TREATMENT

Change to Attribute: Changed Name, Description, status to Retired

- Changed Name from Data_Dictionary.Attributes.E.ECG_DETERMINING_TREATMENT to Retired.Data_Dictionary.Attributes.E.ECG_DETERMINING_TREATMENT
- Changed Description
- Retired ECG DETERMINING TREATMENT

INITIAL CONTACT TYPE (RETIRED)_ renamed from INITIAL CONTACT TYPE

Change to Attribute: Changed Name, Description, status to Retired

~~Identifies the type of contact initially made by the [PATIENT](#) or other non-professional in attendance, in relation to the acute myocardial infarction. This item has been retired from the NHS Data Model and Dictionary.~~

~~**National Codes:** The last live version of this item is available in the June 2012 release of the NHS Data Model and Dictionary.~~

- ~~1 Called GP who saw patient then called emergency services~~
- ~~2 Called GP who called emergency services then saw patient~~
- ~~3 Called emergency services~~
- ~~4 Called NHS Direct~~

- 5 ~~Made own way to hospital (did not call anyone)~~
- 6 ~~Called local helpline~~
- 7 ~~Called GP, told to make own way to hospital~~
- 8 ~~Patient already in hospital~~
- 9 ~~Transferred for PCI/Surgery~~
- 10 ~~Transferred for primary treatment~~

References-

~~Acute Myocardial Infarction Core Dataset~~ Access to this version can be obtained by emailing datastandards@nhs.net with "NHS Data Model and Dictionary - Archive Request" in the email subject line.

INITIAL CONTACT TYPE (RETIRED)_ renamed from INITIAL CONTACT TYPE

Change to Attribute: Changed Name, Description, status to Retired

- Changed Name from Data_Dictionary.Attributes.I.Inc.INITIAL_CONTACT_TYPE to Retired.Data_Dictionary.Attributes.I.INITIAL_CONTACT_TYPE
- Changed Description
- Retired INITIAL CONTACT TYPE

INVESTIGATION OR INTERVENTION REFERRAL DATE (RETIRED)___ renamed from INVESTIGATION OR INTERVENTION REFERRAL DATE

Change to Attribute: Changed Name, Description, status to Retired

~~The date on which a referral for angiography and possible intervention was made, either within the same hospital or to another centre during an [Acute Myocardial Infarction Care Spell](#).~~ This item has been retired from the NHS Data Model and Dictionary.

The last live version of this item is available in the June 2012 release of the NHS Data Model and Dictionary.

Access to this version can be obtained by emailing datastandards@nhs.net with "NHS Data Model and Dictionary - Archive Request" in the email subject line.

INVESTIGATION OR INTERVENTION REFERRAL DATE (RETIRED)___ renamed from INVESTIGATION OR INTERVENTION REFERRAL DATE

Change to Attribute: Changed Name, Description, status to Retired

- Changed Name from Data_Dictionary.Attributes.I.Int.INVESTIGATION_OR_INTERVENTION_REFERRAL_DATE to Retired.Data_Dictionary.Attributes.I.INVESTIGATION_OR_INTERVENTION_REFERRAL_DATE
- Changed Description
- Retired INVESTIGATION OR INTERVENTION REFERRAL DATE

PATIENT CLINICAL GROUP CODE (RETIRED)_ renamed from PATIENT CLINICAL GROUP CODE

Change to Attribute: Changed Name, Description, status to Retired

~~The [PATIENT](#)'s ethnic group as perceived by the clinician.~~ This item has been retired from the NHS Data Model and Dictionary.

Note-

~~PATIENT CLINICAL GROUP~~ is the classification used for the ~~PATIENT~~'s ethnic group as developed for the Acute Myocardial Infarction (AMI) Dataset. The last live version of this item is available in the June 2012 release of the NHS Data Model and Dictionary.

~~National Codes:~~ Access to this version can be obtained by emailing datastandards@nhs.net with "NHS Data Model and Dictionary - Archive Request" in the email subject line.

- 01 Caucasian
- 02 Black
- 03 Asian
- 04 Oriental
- 08 Other

References:

Acute Myocardial Infarction Core Dataset

PATIENT CLINICAL GROUP CODE (RETIRED)_ renamed from PATIENT CLINICAL GROUP CODE

Change to Attribute: Changed Name, Description, status to Retired

- Changed Name from Data_Dictionary.Attributes.P.Pati.PATIENT_CLINICAL_GROUP_CODE to Retired.Data_Dictionary.Attributes.P.PATIENT_CLINICAL_GROUP_CODE
- Changed Description
- Retired PATIENT CLINICAL GROUP CODE

PERSON PROPERTY CLASSIFICATION (RETIRED)_ renamed from PERSON PROPERTY CLASSIFICATION

Change to Attribute: Changed Name, Description, status to Retired

The classification that can be applied to a ~~PERSON PROPERTY~~ when recorded in a ~~PATIENT~~ record. This item has been retired from the NHS Data Model and Dictionary.

~~National Codes:~~ The last live version of this item is available in the June 2012 release of the NHS Data Model and Dictionary.

- 01 Clinical Sign or Symptom
- 02 Diagnosis
- 03 Outcome
- 04 Property
- 05 Prognosis
- 06 Presenting Problem
- 07 Acute Myocardial Infarction History Item
- 08 Treatment History
- 09 Risks and Warnings
- 10 Family History

Access to this version can be obtained by emailing datastandards@nhs.net with "NHS Data Model and Dictionary - Archive Request" in the email subject line.

PERSON PROPERTY CLASSIFICATION (RETIRED)_ renamed from PERSON PROPERTY CLASSIFICATION

Change to Attribute: Changed Name, Description, status to Retired

- Changed Name from Data_Dictionary.Attributes.P.Person.PERSON_PROPERTY_CLASSIFICATION to Retired.Data_Dictionary.Attributes.P.PERSON_PROPERTY_CLASSIFICATION
- Changed Description
- Retired PERSON PROPERTY CLASSIFICATION

PERSON PROPERTY CLASSIFICATION END DATE (RETIRED)_ renamed from PERSON PROPERTY CLASSIFICATION END DATE

Change to Attribute: Changed Name, Description, status to Retired

The [End Date](#) for a [PERSON PROPERTY RECORD CLASSIFICATION](#). This item has been retired from the NHS Data Model and Dictionary.

The last live version of this item is available in the June 2012 release of the NHS Data Model and Dictionary.

Access to this version can be obtained by emailing datastandards@nhs.net with "NHS Data Model and Dictionary - Archive Request" in the email subject line.

PERSON PROPERTY CLASSIFICATION END DATE (RETIRED)_ renamed from PERSON PROPERTY CLASSIFICATION END DATE

Change to Attribute: Changed Name, Description, status to Retired

- Changed Name from Data_Dictionary.Attributes.P.Person.PERSON_PROPERTY_CLASSIFICATION_END_DATE to Retired.Data_Dictionary.Attributes.P.PERSON_PROPERTY_CLASSIFICATION_END_DATE
- Changed Description
- Retired PERSON PROPERTY CLASSIFICATION END DATE

PERSON PROPERTY CLASSIFICATION START DATE (RETIRED)_ renamed from PERSON PROPERTY CLASSIFICATION START DATE

Change to Attribute: Changed Name, Description, status to Retired

The [Start Date](#) for a [PERSON PROPERTY RECORD CLASSIFICATION](#). This item has been retired from the NHS Data Model and Dictionary.

The last live version of this item is available in the June 2012 release of the NHS Data Model and Dictionary.

Access to this version can be obtained by emailing datastandards@nhs.net with "NHS Data Model and Dictionary - Archive Request" in the email subject line.

PERSON PROPERTY CLASSIFICATION START DATE (RETIRED)_ renamed from PERSON PROPERTY CLASSIFICATION START DATE

Change to Attribute: Changed Name, Description, status to Retired

- Changed Name from Data_Dictionary.Attributes.P.Person.PERSON_PROPERTY_CLASSIFICATION_START_DATE to Retired.Data_Dictionary.Attributes.P.PERSON_PROPERTY_CLASSIFICATION_START_DATE
- Changed Description
- Retired PERSON PROPERTY CLASSIFICATION START DATE

REHABILITATION REFERRAL (RETIRED)_ renamed from REHABILITATION REFERRAL

Change to Attribute: Changed Name, Description, status to Retired

~~Referral to a rehabilitation service for the [PATIENT](#) either in hospital or after discharge from hospital. This item has been retired from the NHS Data Model and Dictionary.~~

~~**National Codes:** The last live version of this item is available in the June 2012 release of the NHS Data Model and Dictionary.~~

- ~~0 No~~
- ~~1 Yes~~
- ~~2 Planned after discharge~~

~~References:~~

~~Acute Myocardial Infarction Core Dataset~~ Access to this version can be obtained by emailing datastandards@nhs.net with "NHS Data Model and Dictionary - Archive Request" in the email subject line.

REHABILITATION REFERRAL (RETIRED)_ renamed from REHABILITATION REFERRAL

Change to Attribute: Changed Name, Description, status to Retired

- Changed Name from Data_Dictionary.Attributes.R.Red.REHABILITATION_REFERRAL to Retired.Data_Dictionary.Attributes.R.REHABILITATION_REFERRAL
- Changed Description
- Retired REHABILITATION REFERRAL

REPERFUSION INITIAL DECISION (RETIRED)_ renamed from REPERFUSION INITIAL DECISION

Change to Attribute: Changed Name, Description, status to Retired

~~Classifies the type of clinician who took the initial decision to attempt [REPERFUSION](#). This item has been retired from the NHS Data Model and Dictionary.~~

~~**National Codes:** The last live version of this item is available in the June 2012 release of the NHS Data Model and Dictionary.~~

- ~~0 No reperfusion attempted~~
- ~~1 Specialist [NURSE](#)~~
- ~~2 A&E clinician~~
- ~~3 Member of on-call medical team~~
- ~~4 Member of on-call cardiology team~~
- ~~5 [GENERAL PRACTITIONER](#)~~
- ~~6 [Paramedic](#)~~

Access to this version can be obtained by emailing datastandards@nhs.net with "NHS Data Model and Dictionary - Archive Request" in the email subject line.

REPERFUSION INITIAL DECISION (RETIRED)_ renamed from REPERFUSION INITIAL DECISION

Change to Attribute: Changed Name, Description, status to Retired

- Changed Name from Data_Dictionary.Attributes.R.Rep.REPERFUSION_INITIAL_DECISION to Retired.Data_Dictionary.Attributes.R.REPERFUSION_INITIAL_DECISION
- Changed Description

- Retired REPERFUSION INITIAL DECISION

REPERFUSION TREATMENT LOCATION (RETIRED) renamed from REPERFUSION TREATMENT LOCATION

Change to Attribute: Changed Name, Description, status to Retired

~~Classifies the location at which the initial REPERFUSION treatment was given.~~ This item has been retired from the NHS Data Model and Dictionary.

~~**National Codes:**~~ The last live version of this item is available in the June 2012 release of the NHS Data Model and Dictionary.

- 0 No reperfusion attempted
- 1 Before admission to hospital
- 2 In A&E
- 3 In Coronary care unit (direct admission)
- 4 In Coronary care unit (slowtrack)
- 5 Elsewhere in hospital

References:

~~Acute Myocardial Infarction Core Dataset~~ Access to this version can be obtained by emailing datastandards@nhs.net with "NHS Data Model and Dictionary - Archive Request" in the email subject line.

REPERFUSION TREATMENT LOCATION (RETIRED) renamed from REPERFUSION TREATMENT LOCATION

Change to Attribute: Changed Name, Description, status to Retired

- Changed Name from Data_Dictionary.Attributes.R.Rep.REPERFUSION_TREATMENT_LOCATION to Retired.Data_Dictionary.Attributes.R.REPERFUSION_TREATMENT_LOCATION
- Changed Description
- Retired REPERFUSION TREATMENT LOCATION

REPERFUSION TYPE (RETIRED) renamed from REPERFUSION TYPE

Change to Attribute: Changed Name, Description, status to Retired

~~Identifies the type of REPERFUSION attempted.~~ This item has been retired from the NHS Data Model and Dictionary.

~~**National Codes:**~~ The last live version of this item is available in the June 2012 release of the NHS Data Model and Dictionary.

- 1 Thrombolytic drug
- 2 Primary Percutaneous Transluminal Coronary Angioplasty
- 3 Rescue Percutaneous Transluminal Coronary Angioplasty (in house)
- 4 Referred for rescue Percutaneous Transluminal Coronary Angioplasty elsewhere
- 5 Reperfusion not attempted
- 9 Not known

References:

~~Acute Myocardial Infarction Core Dataset~~ Access to this version can be obtained by emailing datastandards@nhs.net with "NHS Data Model and Dictionary - Archive Request" in the email subject line.

REPERFUSION TYPE (RETIRED)_ renamed from REPERFUSION TYPE

Change to Attribute: Changed Name, Description, status to Retired

- Changed Name from Data_Dictionary.Attributes.R.Rep.REPERFUSION_TYPE to Retired.Data_Dictionary.Attributes.R.REPERFUSION_TYPE
 - Changed Description
 - Retired REPERFUSION TYPE
-

THROMBOLYTIC DRUG (RETIRED)_ renamed from THROMBOLYTIC DRUG

Change to Attribute: Changed Name, Description, status to Retired

~~The thrombolytic drug administered as the [THROMBOLYTIC THERAPY](#). This item has been retired from the NHS Data Model and Dictionary.~~

~~**National Codes:** The last live version of this item is available in the June 2012 release of the NHS Data Model and Dictionary.~~

- 1 Streptokinase
- 2 Alteplase
- 3 Reteplase
- 4 Tenecteplase

References:

~~Acute Myocardial Infarction Core Dataset~~ Access to this version can be obtained by emailing datastandards@nhs.net with "NHS Data Model and Dictionary - Archive Request" in the email subject line.

THROMBOLYTIC DRUG (RETIRED)_ renamed from THROMBOLYTIC DRUG

Change to Attribute: Changed Name, Description, status to Retired

- Changed Name from Data_Dictionary.Attributes.T.Tes.THROMBOLYTIC_DRUG to Retired.Data_Dictionary.Attributes.T.THROMBOLYTIC_DRUG
 - Changed Description
 - Retired THROMBOLYTIC DRUG
-

THROMBOLYTIC TREATMENT DELAY REASON (RETIRED)_ renamed from THROMBOLYTIC TREATMENT DELAY REASON

Change to Attribute: Changed Name, Description, status to Retired

~~Identifies delay in the [THROMBOLYTIC THERAPY](#) and the reason for this. This item has been retired from the NHS Data Model and Dictionary.~~

~~**National Codes:** The last live version of this item is available in the June 2012 release of the NHS Data Model and Dictionary.~~

- 1 Sustained hypertension
- 2 Clinical concern about recent cerebrovascular event or surgery
- 3 Delay obtaining consent
- 4 Initial ECG not diagnostic
- 5 Cardiac Arrest
- 9 Other

References:

~~Acute Myocardial Infarction Core Dataset~~ Access to this version can be obtained by emailing

datastandards@nhs.net with "NHS Data Model and Dictionary - Archive Request" in the email subject line.

THROMBOLYTIC TREATMENT DELAY REASON (RETIRED)_ renamed from THROMBOLYTIC TREATMENT DELAY REASON

Change to Attribute: Changed Name, Description, status to Retired

- Changed Name from Data_Dictionary.Attributes.T.Tes.THROMBOLYTIC_TREATMENT_DELAY_REASON to Retired.Data_Dictionary.Attributes.T.THROMBOLYTIC_TREATMENT_DELAY_REASON
- Changed Description
- Retired THROMBOLYTIC TREATMENT DELAY REASON

THROMBOLYTIC TREATMENT NOT GIVEN REASON (RETIRED)___ renamed from THROMBOLYTIC TREATMENT NOT GIVEN REASON

Change to Attribute: Changed Name, Description, status to Retired

~~Identifies the reason why [THROMBOLYTIC THERAPY](#) is not given for an acute myocardial infarction. This item has been retired from the NHS Data Model and Dictionary.~~

~~**National Codes:** The last live version of this item is available in the June 2012 release of the NHS Data Model and Dictionary.~~

- ~~1 Ineligible ECG~~
- ~~2 Too late~~
- ~~3 Risk of haemorrhage~~
- ~~4 Uncontrolled hypertension~~
- ~~5 Administrative failure~~
- ~~6 Elective decision~~
- ~~7 Patient refused treatment~~
- ~~8 Other~~

~~**References:**~~

~~**Acute Myocardial Infarction Core Dataset** Access to this version can be obtained by emailing datastandards@nhs.net with "NHS Data Model and Dictionary - Archive Request" in the email subject line.~~

THROMBOLYTIC TREATMENT NOT GIVEN REASON (RETIRED)___ renamed from THROMBOLYTIC TREATMENT NOT GIVEN REASON

Change to Attribute: Changed Name, Description, status to Retired

- Changed Name from Data_Dictionary.Attributes.T.Tes.THROMBOLYTIC_TREATMENT_NOT_GIVEN_REASON to Retired.Data_Dictionary.Attributes.T.THROMBOLYTIC_TREATMENT_NOT_GIVEN_REASON
- Changed Description
- Retired THROMBOLYTIC TREATMENT NOT GIVEN REASON

AMI ADMISSION DIAGNOSIS (RETIRED)_ renamed from AMI ADMISSION DIAGNOSIS

Change to Data Element: Changed Name, Description, status to Retired

Format/length:	n1
HES item:	
National Codes:	See AMI ADMISSION DIAGNOSIS

Default Codes:

Notes:

~~This is a working diagnosis at the time of admission. The primary purpose is to identify those patients who are admitted with a diagnosis of definite (ST elevation MI). Do not change Admission diagnosis on the basis of further ECGs or enzymes/markers.~~ This item has been retired from the NHS Data Model and Dictionary.

Central Cardiac Audit Database (CCAD) item name:

~~Admission Diagnosis~~ The last live version of this item is available in the June 2012 release of the NHS Data Model and Dictionary.

Access to this version can be obtained by emailing datastandards@nhs.net with "NHS Data Model and Dictionary - Archive Request" in the email subject line.

AMI ADMISSION DIAGNOSIS (RETIRED)_ renamed from AMI ADMISSION DIAGNOSIS

Change to Data Element: Changed Name, Description, status to Retired

- Changed Name from Data_Dictionary.Data_Field_Notes.A.Ag.AMI_ADMISSION_DIAGNOSIS to Retired.Data_Dictionary.Data_Field_Notes.A.AMI_ADMISSION_DIAGNOSIS
- Changed Description
- Retired AMI ADMISSION DIAGNOSIS

AMI ADMISSION WARD TYPE (RETIRED)_ renamed from AMI ADMISSION WARD TYPE

Change to Data Element: Changed Name, Description, status to Retired

Format/length:	n1
HES item:	
National Codes:	See AMI ADMISSION WARD TYPE
Default Codes:	9 - Unknown

Notes:

~~Refers to the unit to which the **PATIENT** is admitted either from A&E or directly by ambulance service and where **PATIENT** will spend majority of first 24 hours in hospital. If **PATIENT** admitted direct to the catheter lab, enter facility to which **PATIENT** admitted on leaving lab.~~ This item has been retired from the NHS Data Model and Dictionary.

Central Cardiac Audit Database (CCAD) item name:

~~Admission Ward~~ The last live version of this item is available in the June 2012 release of the NHS Data Model and Dictionary.

Access to this version can be obtained by emailing datastandards@nhs.net with "NHS Data Model and Dictionary - Archive Request" in the email subject line.

AMI ADMISSION WARD TYPE (RETIRED)_ renamed from AMI ADMISSION WARD TYPE

Change to Data Element: Changed Name, Description, status to Retired

- Changed Name from Data_Dictionary.Data_Field_Notes.A.Ag.AMI_ADMISSION_WARD_TYPE to Retired.Data_Dictionary.Data_Field_Notes.A.AMI_ADMISSION_WARD_TYPE
- Changed Description
- Retired AMI ADMISSION WARD TYPE

AMI ADMITTING CONSULTANT TYPE (RETIRED)_ renamed from AMI ADMITTING CONSULTANT TYPE

Change to Data Element: Changed Name, Description, status to Retired

Format/length:	n2
HES item:	
National Codes:	See AMI ADMITTING CONSULTANT TYPE
Default Codes:	99 - Unknown

Notes:

The clinician having primary rather than advisory care of the [PATIENT](#) immediately (first 24 hours) after admission to hospital (not the A&E [CONSULTANT](#)). This item has been retired from the NHS Data Model and Dictionary.

Central Cardiac Audit Database (CCAD) item name:

~~Admitting Consultant~~ The last live version of this item is available in the June 2012 release of the NHS Data Model and Dictionary.

Access to this version can be obtained by emailing datastandards@nhs.net with "NHS Data Model and Dictionary - Archive Request" in the email subject line.

AMI ADMITTING CONSULTANT TYPE (RETIRED)_ renamed from AMI ADMITTING CONSULTANT TYPE

Change to Data Element: Changed Name, Description, status to Retired

- Changed Name from Data_Dictionary.Data_Field_Notes.A.Ag.AMI_ADMITTING_CONSULTANT_TYPE to Retired.Data_Dictionary.Data_Field_Notes.A.AMI_ADMITTING_CONSULTANT_TYPE
- Changed Description
- Retired AMI ADMITTING CONSULTANT TYPE

AMI CAUSE OF DEATH IN HOSPITAL (RETIRED)_ renamed from AMI CAUSE OF DEATH IN HOSPITAL

Change to Data Element: Changed Name, Description, status to Retired

Format/length:	n1
HES item:	
National Codes:	See AMI CAUSE OF DEATH IN HOSPITAL
Default Codes:	0 - Not dead 9 - Unknown

Notes:

~~AMI CAUSE OF DEATH IN HOSPITAL~~ is the same as attribute ~~AMI CAUSE OF DEATH IN HOSPITAL~~. This item has been retired from the NHS Data Model and Dictionary.

Central Cardiac Audit Database (CCAD) item name:

~~Death in hospital~~ The last live version of this item is available in the June 2012 release of the NHS Data Model and Dictionary.

Access to this version can be obtained by emailing datastandards@nhs.net with "NHS Data Model and Dictionary - Archive Request" in the email subject line.

AMI CAUSE OF DEATH IN HOSPITAL (RETIRED)_ renamed from AMI CAUSE OF DEATH IN HOSPITAL

Change to Data Element: Changed Name, Description, status to Retired

- Changed Name from Data_Dictionary.Data_Field_Notes.A.Ag.AMI_CAUSE_OF_DEATH_IN_HOSPITAL to Retired.Data_Dictionary.Data_Field_Notes.A.AMI_CAUSE_OF_DEATH_IN_HOSPITAL
- Changed Description
- Retired AMI CAUSE OF DEATH IN HOSPITAL

AMI DISCHARGE DIAGNOSIS (RETIRED)_ renamed from AMI DISCHARGE DIAGNOSIS

Change to Data Element: Changed Name, Description, status to Retired

Format/length:	n2
HES item:	
National Codes:	See AMI DISCHARGE DIAGNOSIS
Default Codes:	

Notes:

~~AMI DISCHARGE DIAGNOSIS~~ is the same as attribute ~~AMI ADMISSION DIAGNOSIS~~. This item has been retired from the NHS Data Model and Dictionary.

Central Cardiac Audit Database (CCAD) item name:

~~Discharge Diagnosis~~ The last live version of this item is available in the June 2012 release of the NHS Data Model and Dictionary.

Access to this version can be obtained by emailing datastandards@nhs.net with "NHS Data Model and Dictionary - Archive Request" in the email subject line.

AMI DISCHARGE DIAGNOSIS (RETIRED)_ renamed from AMI DISCHARGE DIAGNOSIS

Change to Data Element: Changed Name, Description, status to Retired

- Changed Name from Data_Dictionary.Data_Field_Notes.A.Ag.AMI_DISCHARGE_DIAGNOSIS to Retired.Data_Dictionary.Data_Field_Notes.A.AMI_DISCHARGE_DIAGNOSIS
- Changed Description
- Retired AMI DISCHARGE DIAGNOSIS

AMI DRUG TREATMENT (ANGIOTENSIN II BLOCKER) (RETIRED)_ renamed from AMI DRUG TREATMENT (ANGIOTENSIN II BLOCKER)

Change to Data Element: Changed Name, Description, status to Retired

Format/length:	n1
HES item:	
National Codes:	0= No 1= Yes
Default Codes:	9= Unknown

Notes:

~~Derive from the PATIENT Drug Treatment and Drug Dosage and Administration within the Acute Myocardial Infarction Care Spell~~. This item has been retired from the NHS Data Model and Dictionary.

~~Drug Treatment~~ is a ~~CLINICAL INTERVENTION~~ where the ~~CLINICAL INTERVENTION TYPE~~ is National Code 41 '~~Drug Treatment~~'. The last live version of this item is available in the June 2012 release of the NHS Data Model and Dictionary.

~~Drug Dosage and Administration~~ is a ~~CLINICAL INTERVENTION~~ where the ~~CLINICAL INTERVENTION TYPE~~ is National Code 10 '~~Drug Dosage And Administration~~'. Access to this version can be obtained by emailing

datastandards@nhs.net with "NHS Data Model and Dictionary - Archive Request" in the email subject line.

~~[Acute Myocardial Infarction Care Spell](#) is an [ACTIVITY GROUP](#) where the [ACTIVITY GROUP TYPE](#) is National Code 02 - [Acute Myocardial Infarction Care Spell](#).~~

~~Central Cardiac Audit Database (CCAD) item name:
Angiotensin II Blocker (ARB)~~

AMI DRUG TREATMENT (ANGIOTENSIN II BLOCKER) (RETIRED)_ renamed from AMI DRUG TREATMENT (ANGIOTENSIN II BLOCKER)

Change to Data Element: Changed Name, Description, status to Retired

- Changed Name from Data_Dictionary.Data_Field_Notes.A.Ag.AMI_DRUG_TREATMENT_ (ANGIOTENSIN_II_BLOCKER) to Retired.Data_Dictionary.Data_Field_Notes.A.AMI_DRUG_TREATMENT_ (ANGIOTENSIN_II_BLOCKER)
- Changed Description
- Retired AMI DRUG TREATMENT (ANGIOTENSIN II BLOCKER)

AMI DRUG TREATMENT (CALCIUM CHANNEL BLOCKER) (RETIRED)_ renamed from AMI DRUG TREATMENT (CALCIUM CHANNEL BLOCKER)

Change to Data Element: Changed Name, Description, status to Retired

Format/length:	n1
HES item:	
National Codes:	0=No 1=Yes
Default Codes:	9=Unknown

Notes:

~~Derive from the [PATIENT Drug Treatment](#) and [Drug Dosage and Administration](#) within the [Acute Myocardial Infarction Care Spell](#). This item has been retired from the NHS Data Model and Dictionary.~~

~~[Drug Treatment](#) is a [CLINICAL INTERVENTION](#) where the [CLINICAL INTERVENTION TYPE](#) is National Code 44 - [Drug Treatment](#). The last live version of this item is available in the June 2012 release of the NHS Data Model and Dictionary.~~

~~[Drug Dosage and Administration](#) is a [CLINICAL INTERVENTION](#) where the [CLINICAL INTERVENTION TYPE](#) is National Code 10 - [Drug Dosage And Administration](#). Access to this version can be obtained by emailing datastandards@nhs.net with "NHS Data Model and Dictionary - Archive Request" in the email subject line.~~

~~[Acute Myocardial Infarction Care Spell](#) is an [ACTIVITY GROUP](#) where the [ACTIVITY GROUP TYPE](#) is National Code 02 - [Acute Myocardial Infarction Care Spell](#).~~

~~Central Cardiac Audit Database (CCAD) item name:
Calcium channel blocker~~

AMI DRUG TREATMENT (CALCIUM CHANNEL BLOCKER) (RETIRED)_ renamed from AMI DRUG TREATMENT (CALCIUM CHANNEL BLOCKER)

Change to Data Element: Changed Name, Description, status to Retired

- Changed Name from Data_Dictionary.Data_Field_Notes.A.Ag.AMI_DRUG_TREATMENT_

(CALCIUM_CHANNEL_BLOCKER)

to

Retired.Data_Dictionary.Data_Field_Notes.A.AMI_DRUG_TREATMENT_

(CALCIUM_CHANNEL_BLOCKER)

- Changed Description
- Retired AMI DRUG TREATMENT (CALCIUM CHANNEL BLOCKER)

AMI DRUG TREATMENT (IV 2B AND (OR) 3B AGENT) (RETIRED)_ renamed from AMI DRUG TREATMENT (IV 2B AND (OR) 3B AGENT)

Change to Data Element: Changed Name, Description, status to Retired

Format/length:	n1
HES item:	
National Codes:	0--No 1--Yes
Default Codes:	9--Unknown

Notes:

~~Derive from the [PATIENT Drug Treatment](#) and [Drug Dosage and Administration](#) within the [Acute Myocardial Infarction Care Spell](#). This item has been retired from the NHS Data Model and Dictionary.~~

~~Excludes use of 2b/3a agents started during PCI. The last live version of this item is available in the June 2012 release of the NHS Data Model and Dictionary.~~

~~[Drug Treatment](#) is a [CLINICAL INTERVENTION](#) where the [CLINICAL INTERVENTION TYPE](#) is National Code 41 '[Drug Treatment](#)'. Access to this version can be obtained by emailing datastandards@nhs.net with "NHS Data Model and Dictionary - Archive Request" in the email subject line.~~

~~[Drug Dosage and Administration](#) is a [CLINICAL INTERVENTION](#) where the [CLINICAL INTERVENTION TYPE](#) is National Code 10 '[Drug Dosage And Administration](#)'.~~

~~[Acute Myocardial Infarction Care Spell](#) is an [ACTIVITY GROUP](#) where the [ACTIVITY GROUP TYPE](#) is National Code 02 '[Acute Myocardial Infarction Care Spell](#)'.~~

Central Cardiac Audit Database (CCAD) item name:

IV 2b/3a AGENT

AMI DRUG TREATMENT (IV 2B AND (OR) 3B AGENT) (RETIRED)_ renamed from AMI DRUG TREATMENT (IV 2B AND (OR) 3B AGENT)

Change to Data Element: Changed Name, Description, status to Retired

- Changed Name from Data_Dictionary.Data_Field_Notes.A.Ag.AMI_DRUG_TREATMENT_(IV_2B_AND_(OR)_3B_AAGENT) to Retired.Data_Dictionary.Data_Field_Notes.A.AMI_DRUG_TREATMENT_(IV_2B_AND_(OR)_3B_AAGENT)
- Changed Description
- Retired AMI DRUG TREATMENT (IV 2B AND (OR) 3B AGENT)

AMI DRUG TREATMENT (IV BETA BLOCKER) (RETIRED)_ renamed from AMI DRUG TREATMENT (IV BETA BLOCKER)

Change to Data Element: Changed Name, Description, status to Retired

Format/length:	n1
HES item:	
National Codes:	0--No 1--Yes

Default Codes: 9=Unknown

Notes:

~~Derive from the [PATIENT Drug Treatment](#) and [Drug Dosage and Administration](#) within the [Acute Myocardial Infarction Care Spell](#). This item has been retired from the NHS Data Model and Dictionary.~~

~~[Drug Treatment](#) is a [CLINICAL INTERVENTION](#) where the [CLINICAL INTERVENTION TYPE](#) is National Code 41 '[Drug Treatment](#)'. The last live version of this item is available in the June 2012 release of the NHS Data Model and Dictionary.~~

~~[Drug Dosage and Administration](#) is a [CLINICAL INTERVENTION](#) where the [CLINICAL INTERVENTION TYPE](#) is National Code 10 '[Drug Dosage And Administration](#)'. Access to this version can be obtained by emailing datastandards@nhs.net with "NHS Data Model and Dictionary - Archive Request" in the email subject line.~~

~~[Acute Myocardial Infarction Care Spell](#) is an [ACTIVITY GROUP](#) where the [ACTIVITY GROUP TYPE](#) is National Code 02 '[Acute Myocardial Infarction Care Spell](#)'.~~

Central Cardiac Audit Database (CCAD) item name:

IV beta blocker

AMI DRUG TREATMENT (IV BETA BLOCKER) (RETIRED)_ renamed from AMI DRUG TREATMENT (IV BETA BLOCKER)

Change to Data Element: Changed Name, Description, status to Retired

- Changed Name from Data_Dictionary.Data_Field_Notes.A.Ag.AMI_DRUG_TREATMENT_(IV_BETA_BLOCKER) to Retired.Data_Dictionary.Data_Field_Notes.A.AMI_DRUG_TREATMENT_(IV_BETA_BLOCKER)
- Changed Description
- Retired AMI DRUG TREATMENT (IV BETA BLOCKER)

AMI DRUG TREATMENT (IV NITRATE) (RETIRED)_ renamed from AMI DRUG TREATMENT (IV NITRATE)

Change to Data Element: Changed Name, Description, status to Retired

Format/length:	n1
HES item:	
National Codes:	0=No 1=Yes
Default Codes:	9=Unknown

Notes:

~~Derive from the [PATIENT Drug Treatment](#) and [Drug Dosage and Administration](#) within the [Acute Myocardial Infarction Care Spell](#). This item has been retired from the NHS Data Model and Dictionary.~~

~~[Drug Treatment](#) is a [CLINICAL INTERVENTION](#) where the [CLINICAL INTERVENTION TYPE](#) is National Code 41 '[Drug Treatment](#)'. The last live version of this item is available in the June 2012 release of the NHS Data Model and Dictionary.~~

~~[Drug Dosage and Administration](#) is a [CLINICAL INTERVENTION](#) where the [CLINICAL INTERVENTION TYPE](#) is National Code 10 '[Drug Dosage And Administration](#)'. Access to this version can be obtained by emailing datastandards@nhs.net with "NHS Data Model and Dictionary - Archive Request" in the email subject line.~~

~~[Acute Myocardial Infarction Care Spell](#) is an [ACTIVITY GROUP](#) where the [ACTIVITY GROUP TYPE](#) is National Code 02 '[Acute Myocardial Infarction Care Spell](#)'.~~

Central Cardiac Audit Database (CCAD) item name:

IV Nitrate

AMI DRUG TREATMENT (IV NITRATE) (RETIRED)_ renamed from AMI DRUG TREATMENT (IV NITRATE)

Change to Data Element: Changed Name, Description, status to Retired

- Changed Name from Data_Dictionary.Data_Field_Notes.A.Ag.AMI_DRUG_TREATMENT_(IV_NITRATE) to Retired.Data_Dictionary.Data_Field_Notes.A.AMI_DRUG_TREATMENT_(IV_NITRATE)
- Changed Description
- Retired AMI DRUG TREATMENT (IV NITRATE)

AMI DRUG TREATMENT (LOOP DIURETIC) (RETIRED)_ renamed from AMI DRUG TREATMENT (LOOP DIURETIC)

Change to Data Element: Changed Name, Description, status to Retired

Format/length:	n1
HES item:	
National Codes:	0--No 1--Yes
Default Codes:	9--Unknown

Notes:

~~Derive from the [PATIENT Drug Treatment](#) and [Drug Dosage and Administration](#) within the [Acute Myocardial Infarction Care Spell](#). This item has been retired from the NHS Data Model and Dictionary.~~

~~Use when a diuretic drug is introduced or used in increased dose. The last live version of this item is available in the June 2012 release of the NHS Data Model and Dictionary.~~

~~[Drug Treatment](#) is a [CLINICAL INTERVENTION](#) where the [CLINICAL INTERVENTION TYPE](#) is National Code 41 '[Drug Treatment](#)'.~~

~~[Drug Dosage and Administration](#) is a [CLINICAL INTERVENTION](#) where the [CLINICAL INTERVENTION TYPE](#) is National Code 10 '[Drug Dosage And Administration](#)'. Access to this version can be obtained by emailing datastandards@nhs.net with "NHS Data Model and Dictionary - Archive Request" in the email subject line.~~

~~[Acute Myocardial Infarction Care Spell](#) is an [ACTIVITY GROUP](#) where the [ACTIVITY GROUP TYPE](#) is National Code 02 '[Acute Myocardial Infarction Care Spell](#)'.~~

Central Cardiac Audit Database (CCAD) item name:

Loop diuretic

AMI DRUG TREATMENT (LOOP DIURETIC) (RETIRED)_ renamed from AMI DRUG TREATMENT (LOOP DIURETIC)

Change to Data Element: Changed Name, Description, status to Retired

- Changed Name from Data_Dictionary.Data_Field_Notes.A.Ag.AMI_DRUG_TREATMENT_(LOOP_DIURETIC) to Retired.Data_Dictionary.Data_Field_Notes.A.AMI_DRUG_TREATMENT_(LOOP_DIURETIC)
- Changed Description
- Retired AMI DRUG TREATMENT (LOOP DIURETIC)

AMI DRUG TREATMENT (LOW MOLECULAR WEIGHT HEPARIN) (RETIRED)_ renamed from AMI DRUG TREATMENT (LOW MOLECULAR WEIGHT HEPARIN)

Change to Data Element: Changed Name, Description, status to Retired

Format/length:	n1
HES item:	
National Codes:	0--No 1--Yes
Default Codes:	9--Unknown

Notes:

~~Derive from the [PATIENT Drug Treatment](#) and [Drug Dosage and Administration](#) within the [Acute Myocardial Infarction Care Spell](#). This item has been retired from the NHS Data Model and Dictionary.~~

~~Use of low molecular weight heparin as therapy for ACS or STE AMI either alone or in conjunction with other treatment. The last live version of this item is available in the June 2012 release of the NHS Data Model and Dictionary.~~

~~[Drug Treatment](#) is a [CLINICAL INTERVENTION](#) where the [CLINICAL INTERVENTION TYPE](#) is National Code 41 '[Drug Treatment](#)'. Access to this version can be obtained by emailing datastandards@nhs.net with "NHS Data Model and Dictionary - Archive Request" in the email subject line.~~

~~[Drug Dosage and Administration](#) is a [CLINICAL INTERVENTION](#) where the [CLINICAL INTERVENTION TYPE](#) is National Code 10 '[Drug Dosage And Administration](#)'.~~

~~[Acute Myocardial Infarction Care Spell](#) is an [ACTIVITY GROUP](#) where the [ACTIVITY GROUP TYPE](#) is National Code 02 '[Acute Myocardial Infarction Care Spell](#)'.~~

~~*Central Cardiac Audit Database (CCAD) item name:*~~

~~Low molecular weight heparin~~

AMI DRUG TREATMENT (LOW MOLECULAR WEIGHT HEPARIN) (RETIRED)_ renamed from AMI DRUG TREATMENT (LOW MOLECULAR WEIGHT HEPARIN)

Change to Data Element: Changed Name, Description, status to Retired

- Changed Name from Data_Dictionary.Data_Field_Notes.A.Ag.AMI_DRUG_TREATMENT_(LOW_MOLECULAR_WEIGHT_HEPARIN) to Retired.Data_Dictionary.Data_Field_Notes.A.AMI_DRUG_TREATMENT_(LOW_MOLECULAR_WEIGHT_HEPARIN)
- Changed Description
- Retired AMI DRUG TREATMENT (LOW MOLECULAR WEIGHT HEPARIN)

AMI DRUG TREATMENT (ORAL ANTI-PLATELET AGENT) (RETIRED)_ renamed from AMI DRUG TREATMENT (ORAL ANTI-PLATELET AGENT)

Change to Data Element: Changed Name, Description, status to Retired

Format/length:	n1
HES item:	
National Codes:	0--No 1--Yes
Default Codes:	9--Unknown

Notes:

~~Derive from the [PATIENT Drug Treatment](#) and [Drug Dosage and Administration](#) within the [Acute](#)~~

~~Myocardial Infarction Care Spell~~: This item has been retired from the NHS Data Model and Dictionary.

~~For example - dipyridamole~~: The last live version of this item is available in the June 2012 release of the NHS Data Model and Dictionary.

~~Drug Treatment~~ is a ~~CLINICAL INTERVENTION~~ where the ~~CLINICAL INTERVENTION TYPE~~ is National Code 41 '~~Drug Treatment~~'. Access to this version can be obtained by emailing datastandards@nhs.net with "NHS Data Model and Dictionary - Archive Request" in the email subject line.

~~Drug Dosage and Administration~~ is a ~~CLINICAL INTERVENTION~~ where the ~~CLINICAL INTERVENTION TYPE~~ is National Code 10 '~~Drug Dosage And Administration~~'.

~~Acute Myocardial Infarction Care Spell~~ is an ~~ACTIVITY GROUP~~ where the ~~ACTIVITY GROUP TYPE~~ is National Code 02 '~~Acute Myocardial Infarction Care Spell~~'.

~~Central Cardiac Audit Database (CCAD) item name:~~

~~Other oral anti-platelet agent~~

AMI DRUG TREATMENT (ORAL ANTI-PLATELET AGENT) (RETIRED)_ renamed from AMI DRUG TREATMENT (ORAL ANTI-PLATELET AGENT)

Change to Data Element: Changed Name, Description, status to Retired

- Changed Name from Data_Dictionary.Data_Field_Notes.A.Ag.AMI_DRUG_TREATMENT_(ORAL_ANTI-PLATELET_AGENT) to Retired.Data_Dictionary.Data_Field_Notes.A.AMI_DRUG_TREATMENT_(ORAL_ANTI-PLATELET_AGENT)
- Changed Description
- Retired AMI DRUG TREATMENT (ORAL ANTI-PLATELET AGENT)

AMI DRUG TREATMENT (ORAL NITRATE) (RETIRED)_ renamed from AMI DRUG TREATMENT (ORAL NITRATE)

Change to Data Element: Changed Name, Description, status to Retired

Format/length:	n1
HES item:	
National Codes:	0--No 1--Yes
Default Codes:	9--Unknown

Notes:

~~Derive from the [PATIENT Drug Treatment](#) and [Drug Dosage and Administration](#) within the [Acute Myocardial Infarction Care Spell](#)~~: This item has been retired from the NHS Data Model and Dictionary.

~~Does not include sublingual nitroglycerine or spray used on an as-needed basis~~: The last live version of this item is available in the June 2012 release of the NHS Data Model and Dictionary.

~~Drug Treatment~~ is a ~~CLINICAL INTERVENTION~~ where the ~~CLINICAL INTERVENTION TYPE~~ is National Code 41 '~~Drug Treatment~~'. Access to this version can be obtained by emailing datastandards@nhs.net with "NHS Data Model and Dictionary - Archive Request" in the email subject line.

~~Drug Dosage and Administration~~ is a ~~CLINICAL INTERVENTION~~ where the ~~CLINICAL INTERVENTION TYPE~~ is National Code 10 '~~Drug Dosage And Administration~~'.

~~Acute Myocardial Infarction Care Spell~~ is an ~~ACTIVITY GROUP~~ where the ~~ACTIVITY GROUP TYPE~~ is National Code 02 '~~Acute Myocardial Infarction Care Spell~~'.

Central Cardiac Audit Database (CCAD) item name:

~~Oral nitrate~~

AMI DRUG TREATMENT (ORAL NITRATE) (RETIRED)_ renamed from AMI DRUG TREATMENT (ORAL NITRATE)

Change to Data Element: Changed Name, Description, status to Retired

- Changed Name from Data_Dictionary.Data_Field_Notes.A.Ag.AMI_DRUG_TREATMENT_(ORAL_NITRATE) to Retired.Data_Dictionary.Data_Field_Notes.A.AMI_DRUG_TREATMENT_(ORAL_NITRATE)
- Changed Description
- Retired AMI DRUG TREATMENT (ORAL NITRATE)

AMI DRUG TREATMENT (POTASSIUM CHANNEL MODULATOR) (RETIRED)_ renamed from AMI DRUG TREATMENT (POTASSIUM CHANNEL MODULATOR)

Change to Data Element: Changed Name, Description, status to Retired

Format/length:	n1
HES item:	
National Codes:	0--No 1--Yes
Default Codes:	9--Unknown

Notes:

~~Derive from the [PATIENT Drug Treatment](#) and [Drug Dosage and Administration](#) within the [Acute Myocardial Infarction Care Spell](#). This item has been retired from the NHS Data Model and Dictionary.~~

~~[Drug Treatment](#) is a [CLINICAL INTERVENTION](#) where the [CLINICAL INTERVENTION TYPE](#) is National Code 41 [Drug Treatment](#). The last live version of this item is available in the June 2012 release of the NHS Data Model and Dictionary.~~

~~[Drug Dosage and Administration](#) is a [CLINICAL INTERVENTION](#) where the [CLINICAL INTERVENTION TYPE](#) is National Code 10 [Drug Dosage And Administration](#). Access to this version can be obtained by emailing datastandards@nhs.net with "NHS Data Model and Dictionary - Archive Request" in the email subject line.~~

~~[Acute Myocardial Infarction Care Spell](#) is an [ACTIVITY GROUP](#) where the [ACTIVITY GROUP TYPE](#) is National Code 02 [Acute Myocardial Infarction Care Spell](#).~~

Central Cardiac Audit Database (CCAD) item name:

~~Potassium channel modulator~~

AMI DRUG TREATMENT (POTASSIUM CHANNEL MODULATOR) (RETIRED)_ renamed from AMI DRUG TREATMENT (POTASSIUM CHANNEL MODULATOR)

Change to Data Element: Changed Name, Description, status to Retired

- Changed Name from Data_Dictionary.Data_Field_Notes.A.Ag.AMI_DRUG_TREATMENT_(POTASSIUM_CHANNEL_MODULATOR) to Retired.Data_Dictionary.Data_Field_Notes.A.AMI_DRUG_TREATMENT_(POTASSIUM_CHANNEL_MODULATOR)
- Changed Description
- Retired AMI DRUG TREATMENT (POTASSIUM CHANNEL MODULATOR)

AMI DRUG TREATMENT (SPIRONOLACTONE) (RETIRED)__ renamed from AMI DRUG TREATMENT (SPIRONOLACTONE)

Change to Data Element: Changed Name, Description, status to Retired

Format/length:	n1
HES item:	
National Codes:	0=No 1=Yes
Default Codes:	9=Unknown

Notes:

~~Derive from the [PATIENT Drug Treatment](#) and [Drug Dosage and Administration](#) within the [Acute Myocardial Infarction Care Spell](#). This item has been retired from the NHS Data Model and Dictionary.~~

~~[Drug Treatment](#) is a [CLINICAL INTERVENTION](#) where the [CLINICAL INTERVENTION TYPE](#) is National Code 11 '[Drug Treatment](#)'. The last live version of this item is available in the June 2012 release of the NHS Data Model and Dictionary.~~

~~[Drug Dosage and Administration](#) is a [CLINICAL INTERVENTION](#) where the [CLINICAL INTERVENTION TYPE](#) is National Code 10 '[Drug Dosage And Administration](#)'. Access to this version can be obtained by emailing datastandards@nhs.net with "NHS Data Model and Dictionary - Archive Request" in the email subject line.~~

~~[Acute Myocardial Infarction Care Spell](#) is an [ACTIVITY GROUP](#) where the [ACTIVITY GROUP TYPE](#) is National Code 02 '[Acute Myocardial Infarction Care Spell](#)'.~~

~~Central Cardiac Audit Database (CCAD) item name:
Spironolactone~~

AMI DRUG TREATMENT (SPIRONOLACTONE) (RETIRED)__ renamed from AMI DRUG TREATMENT (SPIRONOLACTONE)

Change to Data Element: Changed Name, Description, status to Retired

- Changed Name from Data_Dictionary.Data_Field_Notes.A.Ag.AMI_DRUG_TREATMENT_(SPIRONOLACTONE) to Retired.Data_Dictionary.Data_Field_Notes.A.AMI_DRUG_TREATMENT_(SPIRONOLACTONE)
- Changed Description
- Retired AMI DRUG TREATMENT (SPIRONOLACTONE)

AMI DRUG TREATMENT (THIAZIDE DIURETIC) (RETIRED)__ renamed from AMI DRUG TREATMENT (THIAZIDE DIURETIC)

Change to Data Element: Changed Name, Description, status to Retired

Format/length:	n1
HES item:	
National Codes:	0=No 1=Yes
Default Codes:	9=Unknown

Notes:

~~Derive from the [PATIENT Drug Treatment](#) and [Drug Dosage and Administration](#) within the [Acute Myocardial Infarction Care Spell](#). This item has been retired from the NHS Data Model and Dictionary.~~

~~Use when a diuretic drug is introduced or used in increased dose. The last live version of this item is available in the June 2012 release of the NHS Data Model and Dictionary.~~

~~[Drug Treatment](#) is a [CLINICAL INTERVENTION](#) where the [CLINICAL INTERVENTION TYPE](#) is National Code 41 '[Drug Treatment](#)'. Access to this version can be obtained by emailing datastandards@nhs.net with "NHS Data Model and Dictionary - Archive Request" in the email subject line.~~

~~[Drug Dosage and Administration](#) is a [CLINICAL INTERVENTION](#) where the [CLINICAL INTERVENTION TYPE](#) is National Code 10 '[Drug Dosage And Administration](#)'.~~

~~[Acute Myocardial Infarction Care Spell](#) is an [ACTIVITY GROUP](#) where the [ACTIVITY GROUP TYPE](#) is National Code 02 '[Acute Myocardial Infarction Care Spell](#)'.~~

~~Central Cardiac Audit Database (CCAD) item name:
Thiazide diuretic~~

AMI DRUG TREATMENT (THIAZIDE DIURETIC) (RETIRED)_ renamed from AMI DRUG TREATMENT (THIAZIDE DIURETIC)

Change to Data Element: Changed Name, Description, status to Retired

- Changed Name from Data.Dictionary.Data_Field_Notes.A.Ag.AMI_DRUG_TREATMENT_(THIAZIDE_DIURETIC) to Retired.Data.Dictionary.Data_Field_Notes.A.AMI_DRUG_TREATMENT_(THIAZIDE_DIURETIC)
- Changed Description
- Retired AMI DRUG TREATMENT (THIAZIDE DIURETIC)

AMI DRUG TREATMENT (THIENOPYRIDINE PLATELET INHIBITOR) (RETIRED)_ renamed from AMI DRUG TREATMENT (THIENOPYRIDINE PLATELET INHIBITOR)

Change to Data Element: Changed Name, Description, status to Retired

Format/length:	n1
HES item:	
National Codes:	0=No 1=Yes
Default Codes:	9=Unknown

Notes:

~~Derive from the [PATIENT Drug Treatment](#) and [Drug Dosage and Administration](#) within the [Acute Myocardial Infarction Care Spell](#). This item has been retired from the NHS Data Model and Dictionary.~~

~~For example - clopidogrel, ticlopidine. The last live version of this item is available in the June 2012 release of the NHS Data Model and Dictionary.~~

~~[Drug Treatment](#) is a [CLINICAL INTERVENTION](#) where the [CLINICAL INTERVENTION TYPE](#) is National Code 41 '[Drug Treatment](#)'. Access to this version can be obtained by emailing datastandards@nhs.net with "NHS Data Model and Dictionary - Archive Request" in the email subject line.~~

~~[Drug Dosage and Administration](#) is a [CLINICAL INTERVENTION](#) where the [CLINICAL INTERVENTION TYPE](#) is National Code 10 '[Drug Dosage And Administration](#)'.~~

~~[Acute Myocardial Infarction Care Spell](#) is an [ACTIVITY GROUP](#) where the [ACTIVITY GROUP TYPE](#) is National Code 02 '[Acute Myocardial Infarction Care Spell](#)'.~~

~~Central Cardiac Audit Database (CCAD) item name:
Thienopyridine platelet inhibitor~~

AMI DRUG TREATMENT (THIENOPYRIDINE PLATELET INHIBITOR) (RETIRED)_ renamed from AMI DRUG TREATMENT (THIENOPYRIDINE PLATELET INHIBITOR)

Change to Data Element: Changed Name, Description, status to Retired

- Changed Name from Data_Dictionary.Data_Field_Notes.A.Ag.AMI_DRUG_TREATMENT_(THIENOPYRIDINE_PLATELET_INHIBITOR) to Retired.Data_Dictionary.Data_Field_Notes.A.AMI_DRUG_TREATMENT_(THIENOPYRIDINE_PLATELET_INHIBITOR)
- Changed Description
- Retired AMI DRUG TREATMENT (THIENOPYRIDINE PLATELET INHIBITOR)

AMI DRUG TREATMENT (UNFRACTIONATED HEPARIN) (RETIRED)_ renamed from AMI DRUG TREATMENT (UNFRACTIONATED HEPARIN)

Change to Data Element: Changed Name, Description, status to Retired

Format/length:	n1
HES item:	
National Codes:	0 - No 1 - Yes
Default Codes:	9 - Unknown

Notes:

Derive from the [PATIENT Drug Treatment](#) and [Drug Dosage and Administration](#) within the [Acute Myocardial Infarction Care Spell](#). This item has been retired from the NHS Data Model and Dictionary.

Use of unfractionated heparin as therapy for ACS or STE AMI either alone or in conjunction with other treatment. The last live version of this item is available in the June 2012 release of the NHS Data Model and Dictionary.

[Drug Treatment](#) is a [CLINICAL INTERVENTION](#) where the [CLINICAL INTERVENTION TYPE](#) is National Code 11 - [Drug Treatment](#). Access to this version can be obtained by emailing datastandards@nhs.net with "NHS Data Model and Dictionary - Archive Request" in the email subject line.

[Drug Dosage and Administration](#) is a [CLINICAL INTERVENTION](#) where the [CLINICAL INTERVENTION TYPE](#) is National Code 10 - [Drug Dosage And Administration](#).

[Acute Myocardial Infarction Care Spell](#) is an [ACTIVITY GROUP](#) where the [ACTIVITY GROUP TYPE](#) is National Code 02 - [Acute Myocardial Infarction Care Spell](#).

Central Cardiac Audit Database (CCAD) item name:
Unfractionated heparin

AMI DRUG TREATMENT (UNFRACTIONATED HEPARIN) (RETIRED)_ renamed from AMI DRUG TREATMENT (UNFRACTIONATED HEPARIN)

Change to Data Element: Changed Name, Description, status to Retired

- Changed Name from Data_Dictionary.Data_Field_Notes.A.Ag.AMI_DRUG_TREATMENT_(UNFRACTIONATED_HEPARIN) to Retired.Data_Dictionary.Data_Field_Notes.A.AMI_DRUG_TREATMENT_(UNFRACTIONATED_HEPARIN)
- Changed Description
- Retired AMI DRUG TREATMENT (UNFRACTIONATED HEPARIN)

AMI DRUG TREATMENT (WARFARIN) (RETIRED)_ renamed from AMI DRUG TREATMENT (WARFARIN)

Change to Data Element: Changed Name, Description, status to Retired

Format/length:	n1
HES item:	
National Codes:	0=No 1=Yes
Default Codes:	9=Unknown

Notes:

~~Derive from the [PATIENT Drug Treatment](#) and [Drug Dosage and Administration](#) within the [Acute Myocardial Infarction Care Spell](#). This item has been retired from the NHS Data Model and Dictionary.~~

~~[Drug Treatment](#) is a [CLINICAL INTERVENTION](#) where the [CLINICAL INTERVENTION TYPE](#) is National Code 44 [Drug Treatment](#). The last live version of this item is available in the June 2012 release of the NHS Data Model and Dictionary.~~

~~[Drug Dosage and Administration](#) is a [CLINICAL INTERVENTION](#) where the [CLINICAL INTERVENTION TYPE](#) is National Code 10 [Drug Dosage And Administration](#). Access to this version can be obtained by emailing datastandards@nhs.net with "NHS Data Model and Dictionary - Archive Request" in the email subject line.~~

~~[Acute Myocardial Infarction Care Spell](#) is an [ACTIVITY GROUP](#) where the [ACTIVITY GROUP TYPE](#) is National Code 02 [Acute Myocardial Infarction Care Spell](#).~~

~~*Central Cardiac Audit Database (CCAD) item name:*~~

~~Warfarin~~

AMI DRUG TREATMENT (WARFARIN) (RETIRED)_ renamed from AMI DRUG TREATMENT (WARFARIN)

Change to Data Element: Changed Name, Description, status to Retired

- Changed Name from Data_Dictionary.Data_Field_Notes.A.Ag.AMI_DRUG_TREATMENT_(WARFARIN) to Retired.Data_Dictionary.Data_Field_Notes.A.AMI_DRUG_TREATMENT_(WARFARIN)
- Changed Description
- Retired AMI DRUG TREATMENT (WARFARIN)

AMI HEART RATE (RETIRED)_ renamed from AMI HEART RATE

Change to Data Element: Changed Name, Description, status to Retired

Format/length:	n3
HES item:	
National Codes:	
Default Codes:	

Notes:

~~The heart rate recorded from the first ECG after admission to hospital, whilst in a stable cardiac rhythm i.e. sinus rhythm, or chronic AF. In complete heart block record ventricular rate. Where the presenting rhythm is a treatable tachyarrhythmia, the first stable heart rate after treatment should be used. This item has been retired from the NHS Data Model and Dictionary.~~

~~*Central Cardiac Audit Database (CCAD) item name:*~~

~~[Heart Rate](#) The last live version of this item is available in the June 2012 release of the NHS Data Model and Dictionary.~~

~~Access to this version can be obtained by emailing datastandards@nhs.net with "NHS Data Model and Dictionary - Archive Request" in the email subject line.~~

AMI HEART RATE (RETIRED)_ renamed from AMI HEART RATE

Change to Data Element: Changed Name, Description, status to Retired

- Changed Name from Data_Dictionary.Data_Field_Notes.A.Ag.AMI_HEART_RATE to Retired.Data_Dictionary.Data_Field_Notes.A.AMI_HEART_RATE
 - Changed Description
 - Retired AMI HEART RATE
-

ANGIOGRAM DATE (RETIRED)_ renamed from ANGIOGRAM DATE

Change to Data Element: Changed Name, Description, linked Attribute, status to Retired

Format/length:	see DATE
HES item:	
National Codes:	
Default Codes:	

Notes:

The [DATE](#) on which an angiogram is performed within the [Acute Myocardial Infarction Care Spell](#). This item has been retired from the NHS Data Model and Dictionary.

[ANGIOGRAM DATE](#) is the same as attribute [ACTIVITY DATE](#) of [ACTIVITY DATE TIME](#) where the [ACTIVITY DATE TIME TYPE](#) is National Code 01 'Angiogram Date'. The last live version of this item is available in the June 2012 release of the NHS Data Model and Dictionary.

[Acute Myocardial Infarction Care Spell](#) is an [ACTIVITY GROUP](#) where the [ACTIVITY GROUP TYPE](#) is National Code 02 'Acute Myocardial Infarction Care Spell'. Access to this version can be obtained by emailing datastandards@nhs.net with "NHS Data Model and Dictionary - Archive Request" in the email subject line.

Central Cardiac Audit Database (CCAD) item name:
Date of angio performed locally

ANGIOGRAM DATE (RETIRED)_ renamed from ANGIOGRAM DATE

Change to Data Element: Changed Name, Description, linked Attribute, status to Retired

ANGIOGRAM DATE

~~Attribute:~~

ACTIVITY DATE

ANGIOGRAM DATE (RETIRED)_ renamed from ANGIOGRAM DATE

Change to Data Element: Changed Name, Description, linked Attribute, status to Retired

- Changed Name from Data_Dictionary.Data_Field_Notes.A.Ag.ANGIOGRAM_DATE to Retired.Data_Dictionary.Data_Field_Notes.A.ANGIOGRAM_DATE
 - Changed Description
 - null
 - Retired ANGIOGRAM DATE
-

ASPIRIN THERAPY LOCATION (RETIRED)_ renamed from ASPIRIN THERAPY LOCATION

Change to Data Element: Changed Name, Description, status to Retired

Format/length:	n1
HES item:	
National Codes:	See ASPIRIN THERAPY LOCATION CODE
Default Codes:	9=Unknown

Notes:

~~This is the same as [ASPIRIN THERAPY LOCATION CODE](#).~~ This item has been retired from the NHS Data Model and Dictionary.

~~*Central Cardiac Audit Database (CCAD) item name:*~~

~~Where was Aspirin Given~~ The last live version of this item is available in the June 2012 release of the NHS Data Model and Dictionary.

Access to this version can be obtained by emailing datastandards@nhs.net with "NHS Data Model and Dictionary - Archive Request" in the email subject line.

ASPIRIN THERAPY LOCATION (RETIRED)_ renamed from ASPIRIN THERAPY LOCATION

Change to Data Element: Changed Name, Description, status to Retired

- Changed Name from Data_Dictionary.Data_Field_Notes.A.Ap.ASPIRIN_THERAPY_LOCATION to Retired.Data_Dictionary.Data_Field_Notes.A.ASPIRIN_THERAPY_LOCATION
- Changed Description
- Retired ASPIRIN THERAPY LOCATION

BLEED COMPLICATION (RETIRED)_ renamed from BLEED COMPLICATION

Change to Data Element: Changed Name, Description, status to Retired

Format/length:	n1
HES item:	
National Codes:	See BLEED COMPLICATION CODE
Default Codes:	9=Unknown

Notes:

~~[BLEED COMPLICATION](#) is the same as attribute [BLEED COMPLICATION CODE](#).~~ This item has been retired from the NHS Data Model and Dictionary.

~~Options in order of preference: use highest item that applies.~~ The last live version of this item is available in the June 2012 release of the NHS Data Model and Dictionary.

~~*CCAD item name:*~~

~~Bleeding complications~~ Access to this version can be obtained by emailing datastandards@nhs.net with "NHS Data Model and Dictionary - Archive Request" in the email subject line.

BLEED COMPLICATION (RETIRED)_ renamed from BLEED COMPLICATION

Change to Data Element: Changed Name, Description, status to Retired

- Changed Name from Data_Dictionary.Data_Field_Notes.B.BI.BLEED_COMPLICATION to Retired.Data_Dictionary.Data_Field_Notes.B.BLEED_COMPLICATION
- Changed Description
- Retired BLEED COMPLICATION

CARDIAC ARREST FIRST VERIFIED DATE AND TIME (RETIRED)_ renamed from CARDIAC ARREST FIRST VERIFIED DATE AND TIME

Change to Data Element: Changed Name, Description, status to Retired

Format/length:	an10 (CCYY-MM-DD) an8 (HH:MM:SS)
HES item:	
National Codes:	
Default Codes:	

Notes:

This is the ~~PERSON PROPERTY EFFECTIVE DATE~~ and ~~PERSON PROPERTY EFFECTIVE TIME~~ for the first verified ~~CARDIAC ARREST~~ within the ~~Acute Myocardial Infarction Care Spell~~. This item has been retired from the NHS Data Model and Dictionary.

~~Date and time of first verified arrest only to be reported. Excludes syncope or profound vagally-mediated bradycardia. Enter date and time of death if resuscitation not attempted.~~ The last live version of this item is available in the June 2012 release of the NHS Data Model and Dictionary.

~~Acute Myocardial Infarction Care Spell~~ is an ~~ACTIVITY GROUP~~ where the ~~ACTIVITY GROUP TYPE~~ is ~~National Code 02 'Acute Myocardial Infarction Care Spell'~~. Access to this version can be obtained by emailing datastandards@nhs.net with "NHS Data Model and Dictionary - Archive Request" in the email subject line.

~~Central Cardiac Audit Database (CCAD) item name:~~

~~Cardiac arrest date/time - FIRST ARREST ONLY~~

CARDIAC ARREST FIRST VERIFIED DATE AND TIME (RETIRED)_ renamed from CARDIAC ARREST FIRST VERIFIED DATE AND TIME

Change to Data Element: Changed Name, Description, status to Retired

- Changed Name from Data_Dictionary.Data_Field_Notes.C.CARDIAC_ARREST_FIRST_VERIFIED_DATE_AND_TIME to Retired.Data_Dictionary.Data_Field_Notes.C.CARDIAC_ARREST_FIRST_VERIFIED_DATE_AND_TIME
- Changed Description
- Retired CARDIAC ARREST FIRST VERIFIED DATE AND TIME

CARDIAC ARREST LOCATION (RETIRED)_ renamed from CARDIAC ARREST LOCATION

Change to Data Element: Changed Name, Description, status to Retired

Format/length:	n1
HES item:	
National Codes:	See CARDIAC ARREST LOCATION
Default Codes:	1 - No arrest

Notes:

~~CARDIAC ARREST LOCATION~~ is the same as attribute ~~CARDIAC ARREST LOCATION~~. This item has been retired from the NHS Data Model and Dictionary.

~~Central Cardiac Audit Database (CCAD) item name:~~

~~Cardiac arrest location~~ The last live version of this item is available in the June 2012 release of the NHS Data Model and Dictionary.

Access to this version can be obtained by emailing datastandards@nhs.net with "NHS Data Model and Dictionary - Archive Request" in the email subject line.

CARDIAC ARREST LOCATION (RETIRED)_ renamed from CARDIAC ARREST LOCATION

Change to Data Element: Changed Name, Description, status to Retired

- Changed Name from Data_Dictionary.Data_Field_Notes.C.CARDIAC_ARREST_LOCATION to Retired.Data_Dictionary.Data_Field_Notes.C.CARDIAC_ARREST_LOCATION
- Changed Description
- Retired CARDIAC ARREST LOCATION

CARDIAC ARREST OUTCOME (FIRST) (RETIRED)_ renamed from CARDIAC ARREST OUTCOME (FIRST)

Change to Data Element: Changed Name, Description, status to Retired

Format/length:	n1
HES item:	
National Codes:	See CARDIAC ARREST OUTCOME
Default Codes:	9 - Unknown

Notes:

~~CARDIAC ARREST OUTCOME (FIRST)~~ is the same as attribute ~~CARDIAC ARREST OUTCOME~~. This item has been retired from the NHS Data Model and Dictionary.

~~Applies only to outcome of the first arrest. This should include arrests in which resuscitation was deemed to be inappropriate. Enter the fact that resuscitation was not attempted for whatever reason (such as severe co-morbidity). If further arrests occur, the outcome will be recorded as [AMI CAUSE OF DEATH IN HOSPITAL](#). The last live version of this item is available in the June 2012 release of the NHS Data Model and Dictionary.~~

~~Central Cardiac Audit Database (CCAD) item name:~~

~~Outcome Of Arrest~~ Access to this version can be obtained by emailing datastandards@nhs.net with "NHS Data Model and Dictionary - Archive Request" in the email subject line.

CARDIAC ARREST OUTCOME (FIRST) (RETIRED)_ renamed from CARDIAC ARREST OUTCOME (FIRST)

Change to Data Element: Changed Name, Description, status to Retired

- Changed Name from Data_Dictionary.Data_Field_Notes.C.CARDIAC_ARREST_OUTCOME_(FIRST) to Retired.Data_Dictionary.Data_Field_Notes.C.CARDIAC_ARREST_OUTCOME_(FIRST)
- Changed Description
- Retired CARDIAC ARREST OUTCOME (FIRST)

CARDIAC ARREST PRESENTING RHYTHM (RETIRED)_ renamed from CARDIAC ARREST PRESENTING RHYTHM

Change to Data Element: Changed Name, Description, status to Retired

Format/length:	n1
HES item:	
National Codes:	See CARDIAC ARREST PRESENTING RHYTHM
Default Codes:	9 - Unknown

Notes:

~~CARDIAC ARREST PRESENTING RHYTHM~~ is the same as attribute ~~CARDIAC ARREST PRESENTING RHYTHM~~. This item has been retired from the NHS Data Model and Dictionary.

~~Central Cardiac Audit Database (CCAD) item name:~~

~~Arrest Presenting Rhythm~~ The last live version of this item is available in the June 2012 release of the NHS Data Model and Dictionary.

Access to this version can be obtained by emailing datastandards@nhs.net with "NHS Data Model and Dictionary - Archive Request" in the email subject line.

CARDIAC ARREST PRESENTING RHYTHM (RETIRED)_ renamed from CARDIAC ARREST PRESENTING RHYTHM

Change to Data Element: Changed Name, Description, status to Retired

- Changed Name from Data_Dictionary.Data_Field_Notes.C.CARDIAC_ARREST_PRESENTING_RHYTHM to Retired.Data_Dictionary.Data_Field_Notes.C.CARDIAC_ARREST_PRESENTING_RHYTHM
- Changed Description
- Retired CARDIAC ARREST PRESENTING RHYTHM

CARDIAC ENZYMES OR MARKERS RAISED (RETIRED)_ renamed from CARDIAC ENZYMES OR MARKERS RAISED

Change to Data Element: Changed Name, Description, status to Retired

Format/length:	n1
HES item:	
National Codes:	0=No 1=Yes
Default Codes:	9=Unknown

Notes:

Derive from ~~CLINICAL INVESTIGATION RESULT ITEM/NUMERICAL VALUE~~. This item has been retired from the NHS Data Model and Dictionary.

~~CCAD item name:~~

~~Cardiac Enzymes/Markers Raised~~ The last live version of this item is available in the June 2012 release of the NHS Data Model and Dictionary.

Access to this version can be obtained by emailing datastandards@nhs.net with "NHS Data Model and Dictionary - Archive Request" in the email subject line.

CARDIAC ENZYMES OR MARKERS RAISED (RETIRED)_ renamed from CARDIAC ENZYMES OR MARKERS RAISED

Change to Data Element: Changed Name, Description, status to Retired

- Changed Name from Data_Dictionary.Data_Field_Notes.C.CARDIAC_ENZYMES_OR_MARKERS_RAISED to Retired.Data_Dictionary.Data_Field_Notes.C.CARDIAC_ENZYMES_OR_MARKERS_RAISED
- Changed Description
- Retired CARDIAC ENZYMES OR MARKERS RAISED

CCAD HOSPITAL IDENTIFIER (REFERRING) (RETIRED)_ renamed from CCAD HOSPITAL IDENTIFIER (REFERRING)

Change to Data Element: Changed Name, Description, status to Retired

Format/length:	n3
HES item:	
National Codes:	See CCAD HOSPITAL IDENTIFIER
Default Codes:	

Notes:

~~CCAD HOSPITAL IDENTIFIER (REFERRING)~~ is the same as attribute ~~CCAD HOSPITAL IDENTIFIER~~. This item has been retired from the NHS Data Model and Dictionary.

~~Central Cardiac Audit Database (CCAD) item name:~~

~~Referral centre~~ The last live version of this item is available in the June 2012 release of the NHS Data Model and Dictionary.

Access to this version can be obtained by emailing datastandards@nhs.net with "NHS Data Model and Dictionary - Archive Request" in the email subject line.

CCAD HOSPITAL IDENTIFIER (REFERRING) (RETIRED)_ renamed from CCAD HOSPITAL IDENTIFIER (REFERRING)

Change to Data Element: Changed Name, Description, status to Retired

- Changed Name from Data_Dictionary.Data_Field_Notes.C.Care.CCAD_HOSPITAL_IDENTIFIER_(REFERRING) to Retired.Data_Dictionary.Data_Field_Notes.C.CCAD_HOSPITAL_IDENTIFIER_(REFERRING)
- Changed Description
- Retired CCAD HOSPITAL IDENTIFIER (REFERRING)

CCAD HOSPITAL IDENTIFIER (RETIRED)_ renamed from CCAD HOSPITAL IDENTIFIER

Change to Data Element: Changed Name, Description, status to Retired

Format/length:	n3
HES item:	
National Codes:	
Default Codes:	

Notes:

~~The identifier allocated to the hospital by the Central Cardiac Audit Database (CCAD). A legacy system used by CCAD for identification and analysis of an individual centre data.~~ This item has been retired from the NHS Data Model and Dictionary.

The national standard for hospital identification is ~~SITE CODE (OF TREATMENT)~~ and must also be included in the national data set. The last live version of this item is available in the June 2012 release of the NHS Data Model and Dictionary.

See ~~www.ccad.org.uk~~ Access to this version can be obtained by emailing datastandards@nhs.net with "NHS Data Model and Dictionary - Archive Request" in the email subject line.

~~Central Cardiac Audit Database (CCAD) item name:~~

~~Hospital Identifier~~

CCAD HOSPITAL IDENTIFIER (RETIRED)_ renamed from CCAD HOSPITAL IDENTIFIER

Change to Data Element: Changed Name, Description, status to Retired

- Changed Name from Data_Dictionary.Data_Field_Notes.C.Care.CCAD_HOSPITAL_IDENTIFIER to Retired.Data_Dictionary.Data_Field_Notes.C.CCAD_HOSPITAL_IDENTIFIER
- Changed Description
- Retired CCAD HOSPITAL IDENTIFIER

CORONARY ANGIOGRAPHY PERFORMED (RETIRED) renamed from **CORONARY ANGIOGRAPHY PERFORMED**

Change to Data Element: Changed Name, Description, status to Retired

Format/length:	n1
HES item:	
National Codes:	See CORONARY ANGIOGRAPHY PERFORMED
Default Codes:	9=Unknown

Notes:

~~CORONARY ANGIOGRAPHY PERFORMED~~ is the same as attribute ~~CORONARY ANGIOGRAPHY PERFORMED~~. This item has been retired from the NHS Data Model and Dictionary.

Central Cardiac Audit Database (CCAD) item name:

~~Coronary Angiography at this Admission~~ The last live version of this item is available in the June 2012 release of the NHS Data Model and Dictionary.

Access to this version can be obtained by emailing datastandards@nhs.net with "NHS Data Model and Dictionary - Archive Request" in the email subject line.

CORONARY ANGIOGRAPHY PERFORMED (RETIRED) renamed from **CORONARY ANGIOGRAPHY PERFORMED**

Change to Data Element: Changed Name, Description, status to Retired

- Changed Name from Data_Dictionary.Data_Field_Notes.C.Cons.CORONARY_ANGIOGRAPHY_PERFORMED to Retired.Data_Dictionary.Data_Field_Notes.C.CORONARY_ANGIOGRAPHY_PERFORMED
- Changed Description
- Retired CORONARY ANGIOGRAPHY PERFORMED

CORONARY INTERVENTION PERFORMED (RETIRED) renamed from **CORONARY INTERVENTION PERFORMED**

Change to Data Element: Changed Name, Description, status to Retired

Format/length:	n1
HES item:	
National Codes:	See CORONARY INTERVENTION PERFORMED
Default Codes:	9=Unknown

Notes:

~~CORONARY INTERVENTION PERFORMED~~ is the same as attribute ~~CORONARY INTERVENTION PERFORMED~~. This item has been retired from the NHS Data Model and Dictionary.

~~Procedure for recurrent symptoms or as an elective procedure~~ The last live version of this item is available in the June 2012 release of the NHS Data Model and Dictionary.

Central Cardiac Audit Database (CCAD) item name:

~~Coronary Intervention at this Admission~~ Access to this version can be obtained by emailing

datastandards@nhs.net with "NHS Data Model and Dictionary - Archive Request" in the email subject line.

CORONARY INTERVENTION PERFORMED (RETIRED)___ renamed from CORONARY INTERVENTION PERFORMED

Change to Data Element: Changed Name, Description, status to Retired

- Changed Name from Data_Dictionary.Data_Field_Notes.C.Cons.CORONARY_INTERVENTION_PERFORMED to Retired.Data_Dictionary.Data_Field_Notes.C.CORONARY_INTERVENTION_PERFORMED
- Changed Description
- Retired CORONARY INTERVENTION PERFORMED

DISCHARGED ON ANGIOTENSIN INHIBITOR (RETIRED)_ renamed from DISCHARGED ON ANGIOTENSIN INHIBITOR

Change to Data Element: Changed Name, Description, status to Retired

Format/length:	n1
HES item:	
National Codes:	See DISCHARGED ON INDICATOR
Default Codes:	9--Unknown

Notes:

~~**PATIENT** discharged from hospital on angiotensin converting enzyme inhibitor or angiotensin receptor blocker.~~ This item has been retired from the NHS Data Model and Dictionary.

~~**Central Cardiac Audit Database (CCAD) item name:**~~

~~**Angiotensin Inhibitor**~~ The last live version of this item is available in the June 2012 release of the NHS Data Model and Dictionary.

Access to this version can be obtained by emailing datastandards@nhs.net with "NHS Data Model and Dictionary - Archive Request" in the email subject line.

DISCHARGED ON ANGIOTENSIN INHIBITOR (RETIRED)_ renamed from DISCHARGED ON ANGIOTENSIN INHIBITOR

Change to Data Element: Changed Name, Description, status to Retired

- Changed Name from Data_Dictionary.Data_Field_Notes.D.Disa.DISCHARGED_ON_ANGIOTENSIN_INHIBITOR to Retired.Data_Dictionary.Data_Field_Notes.D.DISCHARGED_ON_ANGIOTENSIN_INHIBITOR
- Changed Description
- Retired DISCHARGED ON ANGIOTENSIN INHIBITOR

DISCHARGED ON ANTI-PLATELET DRUG (RETIRED)_ renamed from DISCHARGED ON ANTI-PLATELET DRUG

Change to Data Element: Changed Name, Description, status to Retired

Format/length:	n1
HES item:	
National Codes:	See DISCHARGED ON INDICATOR
Default Codes:	9--Unknown

Notes:

~~PATIENT discharged from hospital taking aspirin or any other anti-platelet agent.~~ This item has been retired from the NHS Data Model and Dictionary.

~~Central Cardiac Audit Database (CCAD) item name:~~

~~Discharged on Aspirin or Other Anti-platelet~~ The last live version of this item is available in the June 2012 release of the NHS Data Model and Dictionary.

Access to this version can be obtained by emailing datastandards@nhs.net with "NHS Data Model and Dictionary - Archive Request" in the email subject line.

DISCHARGED ON ANTI-PLATELET DRUG (RETIRED)_ renamed from **DISCHARGED ON ANTI-PLATELET DRUG**

Change to Data Element: Changed Name, Description, status to Retired

- Changed Name from Data_Dictionary.Data_Field_Notes.D.Disa.DISCHARGED_ON_ANTI-PLATELET_DRUG to Retired.Data_Dictionary.Data_Field_Notes.D.DISCHARGED_ON_ANTI-PLATELET_DRUG
- Changed Description
- Retired DISCHARGED ON ANTI-PLATELET DRUG

DISCHARGED ON BETA BLOCKER (RETIRED)_ renamed from **DISCHARGED ON BETA BLOCKER**

Change to Data Element: Changed Name, Description, status to Retired

Format/length:	n1
HES item:	
National Codes:	See DISCHARGED ON INDICATOR
Default Codes:	9=Unknown

Notes:

~~PATIENT discharged from hospital on oral beta adrenergic blocker treatment.~~ This item has been retired from the NHS Data Model and Dictionary.

~~Central Cardiac Audit Database (CCAD) item name:~~

~~Discharged On Beta Blocker~~ The last live version of this item is available in the June 2012 release of the NHS Data Model and Dictionary.

Access to this version can be obtained by emailing datastandards@nhs.net with "NHS Data Model and Dictionary - Archive Request" in the email subject line.

DISCHARGED ON BETA BLOCKER (RETIRED)_ renamed from **DISCHARGED ON BETA BLOCKER**

Change to Data Element: Changed Name, Description, status to Retired

- Changed Name from Data_Dictionary.Data_Field_Notes.D.Disa.DISCHARGED_ON_BETA_BLOCKER to Retired.Data_Dictionary.Data_Field_Notes.D.DISCHARGED_ON_BETA_BLOCKER
- Changed Description
- Retired DISCHARGED ON BETA BLOCKER

DISCHARGED ON STATIN (RETIRED)_ renamed from **DISCHARGED ON STATIN**

Change to Data Element: Changed Name, Description, status to Retired

Format/length:	n1
HES item:	
National Codes:	See DISCHARGED ON INDICATOR
Default Codes:	9=Unknown

Notes:

~~PATIENT discharged from hospital on a statin~~This item has been retired from the NHS Data Model and Dictionary.

Central Cardiac Audit Database (CCAD) item name:

~~Discharged On Statin~~The last live version of this item is available in the June 2012 release of the NHS Data Model and Dictionary.

Access to this version can be obtained by emailing datastandards@nhs.net with "NHS Data Model and Dictionary - Archive Request" in the email subject line.

DISCHARGED ON STATIN (RETIRED)_ renamed from DISCHARGED ON STATIN

Change to Data Element: Changed Name, Description, status to Retired

- Changed Name from Data_Dictionary.Data_Field_Notes.D.Disa.DISCHARGED_ON_STATIN to Retired.Data_Dictionary.Data_Field_Notes.D.DISCHARGED_ON_STATIN
- Changed Description
- Retired DISCHARGED ON STATIN

ECG DETERMINING TREATMENT (RETIRED)_ renamed from ECG DETERMINING TREATMENT

Change to Data Element: Changed Name, Description, status to Retired

Format/length:	n1
HES item:	
National Codes:	See ECG DETERMINING TREATMENT
Default Codes:	9=Unknown

Notes:

~~ECG DETERMINING TREATMENT is the same as attribute ECG DETERMINING TREATMENT.~~This item has been retired from the NHS Data Model and Dictionary.

~~The ECG appearances upon which a decision to offer reperfusion treatment including angioplasty, was based.~~The last live version of this item is available in the June 2012 release of the NHS Data Model and Dictionary.

Central Cardiac Audit Database (CCAD) item name:

~~ECG Determining Treatment~~Access to this version can be obtained by emailing datastandards@nhs.net with "NHS Data Model and Dictionary - Archive Request" in the email subject line.

ECG DETERMINING TREATMENT (RETIRED)_ renamed from ECG DETERMINING TREATMENT

Change to Data Element: Changed Name, Description, status to Retired

- Changed Name from Data_Dictionary.Data_Field_Notes.E.ECG_DETERMINING_TREATMENT to Retired.Data_Dictionary.Data_Field_Notes.E.ECG_DETERMINING_TREATMENT
- Changed Description

- Retired ECG DETERMINING TREATMENT

ECHOCARDIOGRAPHY PERFORMED (RETIRED)___ renamed from ECHOCARDIOGRAPHY PERFORMED

Change to Data Element: Changed Name, Description, status to Retired

Format/length:	n1
HES item:	
National Codes:	
Default Codes:	9-Unknown

Notes:

Derive from CLINICAL INTERVENTION whether an echocardiography was performed during the Hospital Provider Spell within the Acute Myocardial Infarction Care Spell or is planned after admission and recorded as Therapy After Discharge with DISCHARGE THERAPY TYPE 'echocardiology'. This item has been retired from the NHS Data Model and Dictionary.

Permitted National Codes: The last live version of this item is available in the June 2012 release of the NHS Data Model and Dictionary.

- 0 No
- 1 Yes
- 2 Planned after admission

Hospital Provider Spell is an ACTIVITY GROUP where ACTIVITY GROUP TYPE is National Code 21 'Hospital Provider Spell'. Access to this version can be obtained by emailing datastandards@nhs.net with "NHS Data Model and Dictionary - Archive Request" in the email subject line.

Acute Myocardial Infarction Care Spell is an ACTIVITY GROUP where ACTIVITY GROUP TYPE is National code 02 'Acute Myocardial Infarction Care Spell'.

Therapy After Discharge is a CLINICAL INTERVENTION where CLINICAL INTERVENTION TYPE is National Code 31 'Therapy After Discharge'.

Central Cardiac Audit Database (CCAD) item name:
Echocardiography

ECHOCARDIOGRAPHY PERFORMED (RETIRED)___ renamed from ECHOCARDIOGRAPHY PERFORMED

Change to Data Element: Changed Name, Description, status to Retired

- Changed Name from Data_Dictionary.Data_Field_Notes.E.ECHOCARDIOGRAPHY_PERFORMED to Retired.Data_Dictionary.Data_Field_Notes.E.ECHOCARDIOGRAPHY_PERFORMED
- Changed Description
- Retired ECHOCARDIOGRAPHY PERFORMED

EMERGENCY SERVICES ARRIVAL DATE AND TIME (AMI) (RETIRED)___ renamed from EMERGENCY SERVICES ARRIVAL DATE AND TIME (AMI)

Change to Data Element: Changed Name, Description, status to Retired

Format/length:	an10 (CCYY-MM-DD)-an8 (HH:MM:SS)
HES item:	
National Codes:	
Default Codes:	

Notes:

~~This is derived from the [e-Government Interoperability Framework \(e-GIF\)](#) Data Elements [DATE](#) and [TIME](#). This item has been retired from the NHS Data Model and Dictionary.~~

~~This is the [PERSON PROPERTY EFFECTIVE DATE](#) and [PERSON PROPERTY EFFECTIVE TIME](#) from [PERSON PROPERTY](#) for the Acute Myocardial Infarction History Item where the [AMI HISTORY ITEM TYPE](#) is 'Arrival of Emergency Service'. The last live version of this item is available in the June 2012 release of the NHS Data Model and Dictionary.~~

~~Acute Myocardial Infarction History Item is a [PERSON PROPERTY CLASSIFIER](#) where the [PERSON PROPERTY CLASSIFICATION](#) is National Code 07 'Acute Myocardial Infarction History Item'. Access to this version can be obtained by emailing datastandards@nhs.net with "NHS Data Model and Dictionary - Archive Request" in the email subject line.~~

~~Routine ambulance service data:~~

~~Central Cardiac Audit Database (CCAD) item name:~~

~~Date/time of symptom onset~~

EMERGENCY SERVICES ARRIVAL DATE AND TIME (AMI) (RETIRED)_ renamed from EMERGENCY SERVICES ARRIVAL DATE AND TIME (AMI)

Change to Data Element: Changed Name, Description, status to Retired

- Changed Name from Data_Dictionary.Data_Field_Notes.E.Eme.EMERGENCY_SERVICES_ARRIVAL_DATE_AND_TIME_(AMI) to Retired.Data_Dictionary.Data_Field_Notes.E.EMERGENCY_SERVICES_ARRIVAL_DATE_AND_TIME_(AMI)
- Changed Description
- Retired EMERGENCY SERVICES ARRIVAL DATE AND TIME (AMI)

EXERCISE TEST PERFORMED (RETIRED)_ renamed from EXERCISE TEST PERFORMED

Change to Data Element: Changed Name, Description, status to Retired

Format/length:	n1
HES item:	
National Codes:	
Default Codes:	9 - Unknown

Notes:

~~Derive from whether an exercise test was performed during the [Hospital Provider Spell](#) within the [Acute Myocardial Infarction Care Spell](#) or is planned after admission and recorded as [Therapy After Discharge](#) where [DISCHARGE THERAPY TYPE](#) of [CLINICAL INTERVENTION](#) is National Code 02 'Exercise Test'. This item has been retired from the NHS Data Model and Dictionary.~~

~~[Hospital Provider Spell](#) is an [ACTIVITY GROUP](#) where [ACTIVITY GROUP TYPE](#) is National Code 21 'Hospital Provider Spell'. The last live version of this item is available in the June 2012 release of the NHS Data Model and Dictionary.~~

~~[Acute Myocardial Infarction Care Spell](#) is an [ACTIVITY GROUP](#) where [ACTIVITY GROUP TYPE](#) is National Code 02 'Acute Myocardial Infarction Care Spell'. Access to this version can be obtained by emailing datastandards@nhs.net with "NHS Data Model and Dictionary - Archive Request" in the email subject line.~~

~~[Therapy After Discharge](#) is a [CLINICAL INTERVENTION](#) where [CLINICAL INTERVENTION TYPE](#) is National~~

~~Code 31 'Therapy After Discharge':~~

~~Permitted National Codes:~~

- ~~0 -No~~
- ~~1 -Yes~~
- ~~2 -Planned after admission~~

~~Central Cardiac Audit Database (CCAD) item name:
Exercise Test~~

EXERCISE TEST PERFORMED (RETIRED)_ renamed from EXERCISE TEST PERFORMED

Change to Data Element: Changed Name, Description, status to Retired

- Changed Name from Data_Dictionary.Data_Field_Notes.E.Ep.EXERCISE_TEST_PERFORMED to Retired.Data_Dictionary.Data_Field_Notes.E.EXERCISE_TEST_PERFORMED
- Changed Description
- Retired EXERCISE TEST PERFORMED

INITIAL CONTACT TYPE (RETIRED)_ renamed from INITIAL CONTACT TYPE

Change to Data Element: Changed Name, Description, status to Retired

Format/length:	n2
HES item:	
National Codes:	See INITIAL CONTACT TYPE
Default Codes:	99 - Unknown

Notes:

~~[INITIAL CONTACT TYPE](#) is the same as attribute [INITIAL CONTACT TYPE](#). This item has been retired from the NHS Data Model and Dictionary.~~

~~In every case the caller refers to the [PATIENT](#) or other non-professional in attendance. The last live version of this item is available in the June 2012 release of the NHS Data Model and Dictionary.~~

~~Central Cardiac Audit Database (CCAD) item name:~~

~~Method of Admission Access to this version can be obtained by emailing datastandards@nhs.net with "NHS Data Model and Dictionary - Archive Request" in the email subject line.~~

INITIAL CONTACT TYPE (RETIRED)_ renamed from INITIAL CONTACT TYPE

Change to Data Element: Changed Name, Description, status to Retired

- Changed Name from Data_Dictionary.Data_Field_Notes.I.In.INITIAL_CONTACT_TYPE to Retired.Data_Dictionary.Data_Field_Notes.I.INITIAL_CONTACT_TYPE
- Changed Description
- Retired INITIAL CONTACT TYPE

INITIAL PATIENT CONTACT DATE AND TIME (RETIRED)_ renamed from INITIAL PATIENT CONTACT DATE AND TIME

Change to Data Element: Changed Name, Description, status to Retired

Format/length:	an10 (CCYY-MM-DD) an8 (HH.MM.SS)
HES item:	

National Codes:
Default Codes:

Notes:

~~INITIAL PATIENT CONTACT DATE AND TIME~~ is derived from the ~~e-Government Interoperability Framework (e-GIF) Data Elements date and time~~. This item has been retired from the NHS Data Model and Dictionary.

This is the ~~Initial Patient Contact Date~~ and ~~Initial Patient Contact Time~~ of an ~~Acute Myocardial Infarction Care Spell~~ initiated by the ~~PATIENT~~. The last live version of this item is available in the June 2012 release of the NHS Data Model and Dictionary.

The time of the initial call by ~~PATIENT~~, relative or attendant. This may be to a ~~GENERAL PRACTITIONER~~, NHS Direct, or the ambulance service. Access to this version can be obtained by emailing datastandards@nhs.net with "NHS Data Model and Dictionary - Archive Request" in the email subject line.

This time may be available from the ambulance service record as the time of the emergency call, but may only be correct when a 999 call is made to the Ambulance service. Identify to whom the initial call was made. If the call was to a ~~GENERAL PRACTITIONER~~ (or deputising service), or NHS Direct, establish this time as accurately as possible from the ~~PATIENT~~. An important time to record wherever possible for standard 6 of the National Service Framework for Coronary Heart Disease (NSF-CHD):

~~Initial Patient Contact Date~~ is an ~~ACTIVITY DATE~~ where the ~~ACTIVITY DATE TIME TYPE~~ is National Code 16 '~~Initial Patient Contact Date~~'.

~~Initial Patient Contact Time~~ is an ~~ACTIVITY TIME~~ where the ~~ACTIVITY DATE TIME TYPE~~ is National Code 58 '~~Initial Patient Contact Time~~'.

~~Acute Myocardial Infarction Care Spell~~ is an ~~ACTIVITY GROUP~~ where ~~ACTIVITY GROUP TYPE~~ is National Code 02 '~~Acute Myocardial Care Spell~~'.

*Central Cardiac Audit Database (CCAD) item name:
Date/time of call for help*

INITIAL PATIENT CONTACT DATE AND TIME (RETIRED)_ renamed from INITIAL PATIENT CONTACT DATE AND TIME

Change to Data Element: Changed Name, Description, status to Retired

- Changed Name from Data_Dictionary.Data_Field_Notes.I.In.INITIAL_PATIENT_CONTACT_DATE_AND_TIME to Retired.Data_Dictionary.Data_Field_Notes.I.INITIAL_PATIENT_CONTACT_DATE_AND_TIME
- Changed Description
- Retired INITIAL PATIENT CONTACT DATE AND TIME

INTERVENTION DATE (FIRST IN AMI CARE SPELL) (RETIRED)___ renamed from INTERVENTION DATE (FIRST IN AMI CARE SPELL)

Change to Data Element: Changed Name, Description, linked Attribute, status to Retired

Format/length: an10 (CCYY-MM-DD) an8 (HH.MM.SS)
HES item:
National Codes:
Default Codes:

Notes:

The date of the first ~~CLINICAL INTERVENTION~~ within the ~~Acute Myocardial Infarction Care Spell~~ performed

~~within the same hospital. This item has been retired from the NHS Data Model and Dictionary.~~

~~[INTERVENTION DATE \(FIRST IN AMI CARE SPELL\)](#) is the same as the attribute [ACTIVITY DATE](#) where the [ACTIVITY DATE TIME TYPE](#) is National Code 12 '*Event Date*'. The last live version of this item is available in the June 2012 release of the NHS Data Model and Dictionary.~~

~~[Acute Myocardial Infarction Care Spell](#) is an [ACTIVITY GROUP](#) where [ACTIVITY GROUP TYPE](#) is National Code 02 '*Acute Myocardial Infarction Care Spell*'. Access to this version can be obtained by emailing datastandards@nhs.net with "NHS Data Model and Dictionary - Archive Request" in the email subject line.~~

~~*Central Cardiac Audit Database (CCAD) item name:*
Date of first intervention or surgery performed locally~~

INTERVENTION DATE (FIRST IN AMI CARE SPELL) (RETIRED)___ renamed from INTERVENTION DATE (FIRST IN AMI CARE SPELL)

Change to Data Element: Changed Name, Description, linked Attribute, status to Retired

INTERVENTION DATE (FIRST IN AMI CARE SPELL)

Attribute:

[ACTIVITY DATE](#)

INTERVENTION DATE (FIRST IN AMI CARE SPELL) (RETIRED)___ renamed from INTERVENTION DATE (FIRST IN AMI CARE SPELL)

Change to Data Element: Changed Name, Description, linked Attribute, status to Retired

- Changed Name from Data_Dictionary.Data_Field_Notes.I.In.INTERVENTION_DATE_(FIRST_IN_AMI_CARE_SPELL) to Retired.Data_Dictionary.Data_Field_Notes.I.INTERVENTION_DATE_(FIRST_IN_AMI_CARE_SPELL)
- Changed Description
- null
- Retired INTERVENTION DATE (FIRST IN AMI CARE SPELL)

INVESTIGATION TRANSFER DATE (RETIRED)_ renamed from INVESTIGATION TRANSFER DATE

Change to Data Element: Changed Name, Description, linked Attribute, status to Retired

Format/length:	see DATE
HES item:	
National Codes:	
Default Codes:	

Notes:

~~[INVESTIGATION TRANSFER DATE](#) is the same as the attribute [ACTIVITY DATE](#) where the [ACTIVITY DATE TIME TYPE](#) is National Code 17 '*Investigation Transfer Date*'. This item has been retired from the NHS Data Model and Dictionary.~~

~~The date on which transfer took place for daycase investigation and/or interventional treatment within an [Acute Myocardial Infarction Care Spell](#). Arranged daycase transfers are not discharged from hospital. The last live version of this item is available in the June 2012 release of the NHS Data Model and Dictionary.~~

~~If a patient is discharged (to another hospital) leave this field blank, and use fields [DISCHARGE DATE \(HOSPITAL PROVIDER SPELL\)](#) and [DISCHARGE DESTINATION \(HOSPITAL PROVIDER SPELL\)](#). This allows recording of interval between referral and procedure. Dates for [ANGIOGRAM DATE](#) and [INTERVENTION](#)~~

~~DATE (FIRST IN AMI CARE SPELL)~~ will be the same date where PCI follows angiography at the same procedure, but it is likely that for some time angiography in a DGH to be followed by intervention elsewhere. This option will be covered by either ~~INVESTIGATION TRANSFER DATE~~, in the case of a day case transfer or by ~~DISCHARGE DATE (HOSPITAL PROVIDER SPELL)~~ & ~~DISCHARGE DESTINATION (HOSPITAL PROVIDER SPELL)~~ for a patient discharged. Access to this version can be obtained by emailing datastandards@nhs.net with "NHS Data Model and Dictionary - Archive Request" in the email subject line.

~~Acute Myocardial Infarction Care Spell~~ is an ~~ACTIVITY GROUP~~ where ~~ACTIVITY GROUP TYPE~~ is National Code 02 - ~~Acute Myocardial Infarction Care Spell~~.

~~Central Cardiac Audit Database (CCAD) item name:~~

~~Transfer date for daycase investigation~~

INVESTIGATION TRANSFER DATE (RETIRED)_ renamed from INVESTIGATION TRANSFER DATE

Change to Data Element: Changed Name, Description, linked Attribute, status to Retired

INVESTIGATION TRANSFER DATE

~~Attribute:~~

[ACTIVITY DATE](#)

INVESTIGATION TRANSFER DATE (RETIRED)_ renamed from INVESTIGATION TRANSFER DATE

Change to Data Element: Changed Name, Description, linked Attribute, status to Retired

- Changed Name from Data_Dictionary.Data_Field_Notes.I.In.INVESTIGATION_TRANSFER_DATE to Retired.Data_Dictionary.Data_Field_Notes.I.INVESTIGATION_TRANSFER_DATE
- Changed Description
- null
- Retired INVESTIGATION TRANSFER DATE

PATIENT CLINICAL GROUP (RETIRED)_ renamed from PATIENT CLINICAL GROUP

Change to Data Element: Changed Name, Description, status to Retired

Format/length:	n2
HES item:	
National Codes:	See PATIENT CLINICAL GROUP CODE
Default Codes:	09 - Unknown

Notes:

The ~~PATIENT's~~ ~~ETHNIC GROUP~~ as perceived by the clinician and recorded as part of the ~~Acute Myocardial Infarction Data Set~~. This item has been retired from the NHS Data Model and Dictionary.

~~Central Cardiac Audit Database (CCAD) item name:~~

~~Patient Ethnic Group~~ The last live version of this item is available in the June 2012 release of the NHS Data Model and Dictionary.

Access to this version can be obtained by emailing datastandards@nhs.net with "NHS Data Model and Dictionary - Archive Request" in the email subject line.

PATIENT CLINICAL GROUP (RETIRED)_ renamed from PATIENT CLINICAL GROUP

Change to Data Element: Changed Name, Description, status to Retired

- Changed Name from Data_Dictionary.Data_Field_Notes.P.PATIENT_CLINICAL_GROUP to Retired.Data_Dictionary.Data_Field_Notes.P.PATIENT_CLINICAL_GROUP
- Changed Description
- Retired PATIENT CLINICAL GROUP

PEAK CREATINE KINASE (RETIRED)_ renamed from PEAK CREATINE KINASE

Change to Data Element: Changed Name, Description, status to Retired

Format/length:	nn/n
HES item:	
National Codes:	
Default Codes:	

Notes:

Derive from ~~CLINICAL INVESTIGATION RESULT ITEM/NUMERICAL VALUE~~. This item has been retired from the NHS Data Model and Dictionary.

The unit of measure is ~~iu/l (international units per litre)~~. The last live version of this item is available in the June 2012 release of the NHS Data Model and Dictionary.

~~The biochemical definition of acute infarction and acute coronary syndromes has to take account of proposed changes of biochemical criteria which have not yet gained widespread agreement or acceptance. Entry of the peak value for the two markers allows either or both to be recorded. This allows for the reality that some Trusts are using different cut off points for troponin for the definition of infarction. The rest are likely still to be using creatine kinase (CK). Access to this version can be obtained by emailing datastandards@nhs.net with "NHS Data Model and Dictionary - Archive Request" in the email subject line.~~

Central Cardiac Audit Database (CCAD) item name:

Peak CK

PEAK CREATINE KINASE (RETIRED)_ renamed from PEAK CREATINE KINASE

Change to Data Element: Changed Name, Description, status to Retired

- Changed Name from Data_Dictionary.Data_Field_Notes.P.Pay.PEAK_CREATINE_KINASE to Retired.Data_Dictionary.Data_Field_Notes.P.PEAK_CREATINE_KINASE
- Changed Description
- Retired PEAK CREATINE KINASE

PEAK TROPONIN (RETIRED)_ renamed from PEAK TROPONIN

Change to Data Element: Changed Name, Description, status to Retired

Format/length:	nn/nn
HES item:	
National Codes:	
Default Codes:	

Notes:

Derive from ~~CLINICAL INVESTIGATION RESULT ITEM/NUMERICAL VALUE~~. This item has been retired from the NHS Data Model and Dictionary.

The unit of measure is ~~ng/ml (nanograms per millilitre)~~. The last live version of this item is available in the June 2012 release of the NHS Data Model and Dictionary.

~~Peak troponin (I or T) during admission~~ Access to this version can be obtained by emailing datastandards@nhs.net with "NHS Data Model and Dictionary - Archive Request" in the email subject line.

~~Central Cardiac Audit Database (CCAD) item name:
Peak Troponin~~

PEAK TROPONIN (RETIRED)_ renamed from PEAK TROPONIN

Change to Data Element: Changed Name, Description, status to Retired

- Changed Name from Data_Dictionary.Data_Field_Notes.P.Pay.PEAK_TROPONIN to Retired.Data_Dictionary.Data_Field_Notes.P.PEAK_TROPONIN
- Changed Description
- Retired PEAK TROPONIN

PERSON HISTORY (PREVIOUS CABG) (RETIRED)_ renamed from PERSON HISTORY (PREVIOUS CABG)

Change to Data Element: Changed Name, Description, status to Retired

Format/length:	n1
HES item:	
National Codes:	
Default Codes:	9--Unknown

Notes:

Derive from [Patient Procedure](#) history. This item has been retired from the NHS Data Model and Dictionary.

~~Indicates whether the [PATIENT](#) has had a coronary artery bypass graft at any time prior to this admission.~~ The last live version of this item is available in the June 2012 release of the NHS Data Model and Dictionary.

~~Permitted National Codes:~~ Access to this version can be obtained by emailing datastandards@nhs.net with "NHS Data Model and Dictionary - Archive Request" in the email subject line.

- ⊖ No
- ⊕ Yes

~~[Patient Procedure](#) is a [CLINICAL INTERVENTION](#) where [CLINICAL INTERVENTION TYPE](#) is National Code 25 '[Patient Procedure](#)'.~~

~~CCAD item name:
Previous CABG~~

PERSON HISTORY (PREVIOUS CABG) (RETIRED)_ renamed from PERSON HISTORY (PREVIOUS CABG)

Change to Data Element: Changed Name, Description, status to Retired

- Changed Name from Data_Dictionary.Data_Field_Notes.P.Pers.PERSON_HISTORY_(PREVIOUS_CABG) to Retired.Data_Dictionary.Data_Field_Notes.P.PERSON_HISTORY_(PREVIOUS_CABG)
- Changed Description
- Retired PERSON HISTORY (PREVIOUS CABG)

PERSON HISTORY (PREVIOUS PCI) (RETIRED)__ renamed from PERSON HISTORY (PREVIOUS PCI)

Change to Data Element: Changed Name, Description, status to Retired

Format/length:	n1
HES item:	
National Codes:	
Default Codes:	9--Unknown

Notes:

Derive from Patient Procedure history. This item has been retired from the NHS Data Model and Dictionary.

~~Indicates if the PATIENT underwent a percutaneous coronary intervention at any time prior to this admission. The last live version of this item is available in the June 2012 release of the NHS Data Model and Dictionary.~~

~~**Permitted National Codes:** Access to this version can be obtained by emailing datastandards@nhs.net with "NHS Data Model and Dictionary - Archive Request" in the email subject line.~~

- 0 No
- 1 Yes

~~Patient Procedure is a CLINICAL INTERVENTION where CLINICAL INTERVENTION TYPE is National Code 25 'Patient Procedure'.~~

~~GCAD item name:~~

~~Previous PCI~~

PERSON HISTORY (PREVIOUS PCI) (RETIRED)__ renamed from PERSON HISTORY (PREVIOUS PCI)

Change to Data Element: Changed Name, Description, status to Retired

- Changed Name from Data_Dictionary.Data_Field_Notes.P.Pers.PERSON_HISTORY_(PREVIOUS_PCI) to Retired.Data_Dictionary.Data_Field_Notes.P.PERSON_HISTORY_(PREVIOUS_PCI)
- Changed Description
- Retired PERSON HISTORY (PREVIOUS PCI)

PERSON OBSERVATION HISTORY (ASTHMA OR COPD) (RETIRED)_ renamed from PERSON OBSERVATION HISTORY (ASTHMA OR COPD)

Change to Data Element: Changed Name, Description, status to Retired

Format/length:	n1
HES item:	
National Codes:	
Default Codes:	9--Unknown

Notes:

Derive from PATIENT DIAGNOSIS history for the PATIENT. This item has been retired from the NHS Data Model and Dictionary.

~~Any form of obstructive airways disease. The last live version of this item is available in the June 2012 release of the NHS Data Model and Dictionary.~~

~~**Permitted National Codes:** Access to this version can be obtained by emailing datastandards@nhs.net with "NHS Data Model and Dictionary - Archive Request" in the email subject line.~~

- ⊖ No
- + Yes

~~Central Cardiac Audit Database (CCAD) item name:
Asthma or COPD~~

PERSON OBSERVATION HISTORY (ASTHMA OR COPD) (RETIRED)_ renamed from PERSON OBSERVATION HISTORY (ASTHMA OR COPD)

Change to Data Element: Changed Name, Description, status to Retired

- Changed Name from Data_Dictionary.Data_Field_Notes.P.Pers.PERSON_OBSERVATION_HISTORY_(ASTHMA_OR_COPD) to Retired.Data_Dictionary.Data_Field_Notes.P.PERSON_OBSERVATION_HISTORY_(ASTHMA_OR_COPD)
- Changed Description
- Retired PERSON OBSERVATION HISTORY (ASTHMA OR COPD)

PERSON OBSERVATION HISTORY (CEREBROVASCULAR DISEASE) (RETIRED)_ renamed from PERSON OBSERVATION HISTORY (CEREBROVASCULAR DISEASE)

Change to Data Element: Changed Name, Description, status to Retired

Format/length:	n1
HES item:	
National Codes:	
Default Codes:	9=Unknown

Notes:

~~Derive from **PATIENT DIAGNOSIS** history for the **PATIENT**. This item has been retired from the NHS Data Model and Dictionary.~~

~~A history of symptoms of cerebrovascular ischaemia. To include transient cerebral ischaemic episodes and events with deficit lasting >24 hrs. The last live version of this item is available in the June 2012 release of the NHS Data Model and Dictionary.~~

~~**Permitted National Codes:** Access to this version can be obtained by emailing datastandards@nhs.net with "NHS Data Model and Dictionary - Archive Request" in the email subject line.~~

- ⊖ No
- + Yes

~~Central Cardiac Audit Database (CCAD) item name:
Cerebrovascular disease~~

PERSON OBSERVATION HISTORY (CEREBROVASCULAR DISEASE) (RETIRED)_ renamed from PERSON OBSERVATION HISTORY (CEREBROVASCULAR DISEASE)

Change to Data Element: Changed Name, Description, status to Retired

- Changed Name from Data_Dictionary.Data_Field_Notes.P.Pers.PERSON_OBSERVATION_HISTORY_(CEREBROVASCULAR_DISEASE) to Retired.Data_Dictionary.Data_Field_Notes.P.PERSON_OBSERVATION_HISTORY_(CEREBROVASCULAR_DISEASE)
- Changed Description
- Retired PERSON OBSERVATION HISTORY (CEREBROVASCULAR DISEASE)

PERSON OBSERVATION HISTORY (CHRONIC RENAL FAILURE) (RETIRED)_ renamed from PERSON OBSERVATION HISTORY (CHRONIC RENAL FAILURE)

Change to Data Element: Changed Name, Description, status to Retired

Format/length:	n1
HES item:	
National Codes:	
Default Codes:	9-Unknown

Notes:

Derive from ~~MEASURED PERSON OBSERVATION~~ history for the ~~PATIENT~~. Identify where Creatinine chronically >200 micromol/l. This item has been retired from the NHS Data Model and Dictionary.

Permitted National Codes: The last live version of this item is available in the June 2012 release of the NHS Data Model and Dictionary.

- 0 No
- 1 Yes

Central Cardiac Audit Database (CCAD) item name:

~~Chronic renal failure~~ Access to this version can be obtained by emailing datastandards@nhs.net with "NHS Data Model and Dictionary - Archive Request" in the email subject line.

PERSON OBSERVATION HISTORY (CHRONIC RENAL FAILURE) (RETIRED)_ renamed from PERSON OBSERVATION HISTORY (CHRONIC RENAL FAILURE)

Change to Data Element: Changed Name, Description, status to Retired

- Changed Name from Data_Dictionary.Data_Field_Notes.P.Pers.PERSON_OBSERVATION_HISTORY_(CHRONIC_RENAL_FAILURE) to Retired.Data_Dictionary.Data_Field_Notes.P.PERSON_OBSERVATION_HISTORY_(CHRONIC_RENAL_FAILURE)
- Changed Description
- Retired PERSON OBSERVATION HISTORY (CHRONIC RENAL FAILURE)

PERSON OBSERVATION HISTORY (DIABETES TYPE) (RETIRED)_ renamed from PERSON OBSERVATION HISTORY (DIABETES TYPE)

Change to Data Element: Changed Name, Description, status to Retired

Format/length:	n1
HES item:	
National Codes:	
Default Codes:	9-Unknown

Notes:

Derive from ~~PATIENT DIAGNOSIS~~ and ~~Drug Treatment~~ history for the ~~PATIENT~~. This item has been retired from the NHS Data Model and Dictionary.

~~Identifies the type of management, if any, for diabetes.~~ The last live version of this item is available in the June 2012 release of the NHS Data Model and Dictionary.

Permitted National Codes: Access to this version can be obtained by emailing datastandards@nhs.net with "NHS Data Model and Dictionary - Archive Request" in the email subject line.

- 0 Not Diabetic
- 1 Diabetes (dietary control)

- 2 Diabetes (oral medicine)
- 3 Diabetes (insulin)
- 4 Newly diagnosed diabetes

~~Drug Treatment is a CLINICAL INTERVENTION where CLINICAL INTERVENTION TYPE is National Code 09 'Drug Treatment'.~~

~~Central Cardiac Audit Database (CCAD) item name:
Diabetes~~

PERSON OBSERVATION HISTORY (DIABETES TYPE) (RETIRED)_ renamed from PERSON OBSERVATION HISTORY (DIABETES TYPE)

Change to Data Element: Changed Name, Description, status to Retired

- Changed Name from Data_Dictionary.Data_Field_Notes.P.Pers.PERSON_OBSERVATION_HISTORY_(DIABETES_TYPE) to Retired.Data_Dictionary.Data_Field_Notes.P.PERSON_OBSERVATION_HISTORY_(DIABETES_TYPE)
- Changed Description
- Retired PERSON OBSERVATION HISTORY (DIABETES TYPE)

PERSON OBSERVATION HISTORY (HEART FAILURE) (RETIRED)_ renamed from PERSON OBSERVATION HISTORY (HEART FAILURE)

Change to Data Element: Changed Name, Description, status to Retired

Format/length:	n1
HES item:	
National Codes:	
Default Codes:	9=Unknown

Notes:

~~Derive from MEASURED OBSERVATION VALUE in class MEASURED PERSON OBSERVATION. This item has been retired from the NHS Data Model and Dictionary.~~

~~A previously validated diagnosis of heart failure on any therapeutic regime. The last live version of this item is available in the June 2012 release of the NHS Data Model and Dictionary.~~

~~**Permitted National Codes:** Access to this version can be obtained by emailing datastandards@nhs.net with "NHS Data Model and Dictionary - Archive Request" in the email subject line.~~

- 0 No
- 1 Yes

~~Central Cardiac Audit Database (CCAD) item name:
Heart failure~~

PERSON OBSERVATION HISTORY (HEART FAILURE) (RETIRED)_ renamed from PERSON OBSERVATION HISTORY (HEART FAILURE)

Change to Data Element: Changed Name, Description, status to Retired

- Changed Name from Data_Dictionary.Data_Field_Notes.P.Pers.PERSON_OBSERVATION_HISTORY_(HEART_FAILURE) to Retired.Data_Dictionary.Data_Field_Notes.P.PERSON_OBSERVATION_HISTORY_(HEART_FAILURE)
- Changed Description

- Retired PERSON OBSERVATION HISTORY (HEART FAILURE)

PERSON OBSERVATION HISTORY (HYPERCHOLESTEROLAEMIA) (RETIRED)_ renamed from PERSON OBSERVATION HISTORY (HYPERCHOLESTEROLAEMIA)

Change to Data Element: Changed Name, Description, status to Retired

Format/length:	n1
HES item:	
National Codes:	
Default Codes:	9--Unknown

Notes:

Derive from ~~MEASURED PERSON OBSERVATION~~ and ~~Drug Treatment~~ history for the ~~PATIENT~~. This item has been retired from the NHS Data Model and Dictionary.

Identifies if ~~PATIENT~~ has elevation of serum cholesterol requiring dietary or drug treatment. The last live version of this item is available in the June 2012 release of the NHS Data Model and Dictionary.

Permitted National Codes: Access to this version can be obtained by emailing datastandards@nhs.net with "NHS Data Model and Dictionary - Archive Request" in the email subject line.

- 0 No
- 1 Yes

~~Drug Treatment~~ is a ~~CLINICAL INTERVENTION~~ where ~~CLINICAL INTERVENTION TYPE~~ is National Code 09 'Drug Treatment'.

Central Cardiac Audit Database (CCAD) item name:
Hypercholesterolaemia

PERSON OBSERVATION HISTORY (HYPERCHOLESTEROLAEMIA) (RETIRED)_ renamed from PERSON OBSERVATION HISTORY (HYPERCHOLESTEROLAEMIA)

Change to Data Element: Changed Name, Description, status to Retired

- Changed Name from Data_Dictionary.Data_Field_Notes.P.Pers.PERSON_OBSERVATION_HISTORY_(HYPERCHOLESTEROLAEMIA) to Retired.Data_Dictionary.Data_Field_Notes.P.PERSON_OBSERVATION_HISTORY_(HYPERCHOLESTEROLAEMIA)
- Changed Description
- Retired PERSON OBSERVATION HISTORY (HYPERCHOLESTEROLAEMIA)

PERSON OBSERVATION HISTORY (HYPERTENSION) (RETIRED)_ renamed from PERSON OBSERVATION HISTORY (HYPERTENSION)

Change to Data Element: Changed Name, Description, status to Retired

Format/length:	n1
HES item:	
National Codes:	
Default Codes:	9--Unknown

Notes:

Derive from ~~Blood Pressure~~ history for the ~~PATIENT~~. This item has been retired from the NHS Data Model and Dictionary.

Identifies if the ~~PATIENT~~ has hypertension. The last live version of this item is available in the June 2012

release of the NHS Data Model and Dictionary.

A **PATIENT** is defined as having hypertension if they are receiving treatment or dietary advice or if blood pressure has been recorded at greater than 140/90 on at least two occasions prior to admission. Access to this version can be obtained by emailing datastandards@nhs.net with "NHS Data Model and Dictionary - Archive Request" in the email subject line.

Permitted National Codes:

- 0 No
- 1 Yes

Central Cardiac Audit Database (CCAD) item name:
Hypertension

PERSON OBSERVATION HISTORY (HYPERTENSION) (RETIRED)_ renamed from PERSON OBSERVATION HISTORY (HYPERTENSION)

Change to Data Element: Changed Name, Description, status to Retired

- Changed Name from Data_Dictionary.Data_Field_Notes.P.Pers.PERSON_OBSERVATION_HISTORY_(HYPERTENSION) to Retired.Data_Dictionary.Data_Field_Notes.P.PERSON_OBSERVATION_HISTORY_(HYPERTENSION)
- Changed Description
- Retired PERSON OBSERVATION HISTORY (HYPERTENSION)

PERSON OBSERVATION HISTORY (PERIPHERAL VASCULAR DISEASE) (RETIRED)_ renamed from PERSON OBSERVATION HISTORY (PERIPHERAL VASCULAR DISEASE)

Change to Data Element: Changed Name, Description, status to Retired

Format/length:	n1
HES item:	
National Codes:	
Default Codes:	9-Unknown

Notes:

Derive from **PATIENT DIAGNOSIS** history for the **PATIENT**. This item has been retired from the NHS Data Model and Dictionary.

Indicates if the **PATIENT** has a history of peripheral vascular disease. The last live version of this item is available in the June 2012 release of the NHS Data Model and Dictionary.

The presence of peripheral vascular disease, either presently symptomatic or previously treated by intervention or surgery. Include known renovascular disease and aortic aneurysm. Access to this version can be obtained by emailing datastandards@nhs.net with "NHS Data Model and Dictionary - Archive Request" in the email subject line.

Permitted National Codes:

- 0 No
- 1 Yes

Central Cardiac Audit Database (CCAD) item name:
Peripheral vascular disease

PERSON OBSERVATION HISTORY (PERIPHERAL VASCULAR DISEASE) (RETIRED)_ renamed from PERSON OBSERVATION HISTORY (PERIPHERAL VASCULAR DISEASE)

Change to Data Element: Changed Name, Description, status to Retired

- Changed Name from Data_Dictionary.Data_Field_Notes.P.Pers.PERSON_OBSERVATION_HISTORY_(PERIPHERAL_VASCULAR_DISEASE) to Retired.Data_Dictionary.Data_Field_Notes.P.PERSON_OBSERVATION_HISTORY_(PERIPHERAL_VASCULAR_DISEASE)
- Changed Description
- Retired PERSON OBSERVATION HISTORY (PERIPHERAL VASCULAR DISEASE)

PERSON OBSERVATION HISTORY (PREVIOUS AMI) (RETIRED)_ renamed from PERSON OBSERVATION HISTORY (PREVIOUS AMI)

Change to Data Element: Changed Name, Description, status to Retired

Format/length:	n†
HES item:	
National Codes:	
Default Codes:	9 - Unknown

Notes:

Derive from **PATIENT DIAGNOSIS** history for the **PATIENT**. This item has been retired from the NHS Data Model and Dictionary.

~~Any previously validated episode of acute myocardial infarction.~~ The last live version of this item is available in the June 2012 release of the NHS Data Model and Dictionary.

~~Permitted National Codes:~~ Access to this version can be obtained by emailing datastandards@nhs.net with "NHS Data Model and Dictionary - Archive Request" in the email subject line.

- 0 No
- † Yes

~~Central Cardiac Audit Database (CCAD) item name:~~
~~Previous AMI~~

PERSON OBSERVATION HISTORY (PREVIOUS AMI) (RETIRED)_ renamed from PERSON OBSERVATION HISTORY (PREVIOUS AMI)

Change to Data Element: Changed Name, Description, status to Retired

- Changed Name from Data_Dictionary.Data_Field_Notes.P.Pers.PERSON_OBSERVATION_HISTORY_(PREVIOUS_AMI) to Retired.Data_Dictionary.Data_Field_Notes.P.PERSON_OBSERVATION_HISTORY_(PREVIOUS_AMI)
- Changed Description
- Retired PERSON OBSERVATION HISTORY (PREVIOUS AMI)

PERSON OBSERVATION HISTORY (PREVIOUS ANGINA) (RETIRED)_ renamed from PERSON OBSERVATION HISTORY (PREVIOUS ANGINA)

Change to Data Element: Changed Name, Description, status to Retired

Format/length:	n†
HES item:	
National Codes:	
Default Codes:	9 - Unknown

Notes:

Derive from ~~MEASURED OBSERVATION VALUE~~ in class ~~MEASURED PERSON OBSERVATION~~. This item has been retired from the NHS Data Model and Dictionary.

~~Symptoms thought to be indicative of ischaemic cardiac pain either at rest or on exertion existing at least two weeks prior to this admission.~~ The last live version of this item is available in the June 2012 release of the NHS Data Model and Dictionary.

~~Permitted National Codes:~~ Access to this version can be obtained by emailing datastandards@nhs.net with "NHS Data Model and Dictionary - Archive Request" in the email subject line.

- 0 No
- 1 Yes

~~Central Cardiac Audit Database (CCAD) item name:~~
~~Previous Angina~~

PERSON OBSERVATION HISTORY (PREVIOUS ANGINA) (RETIRED)_ renamed from **PERSON OBSERVATION HISTORY (PREVIOUS ANGINA)**

Change to Data Element: Changed Name, Description, status to Retired

- Changed Name from Data_Dictionary.Data_Field_Notes.P.Pers.PERSON_OBSERVATION_HISTORY_(PREVIOUS_ANGINA) to Retired.Data_Dictionary.Data_Field_Notes.P.PERSON_OBSERVATION_HISTORY_(PREVIOUS_ANGINA)
- Changed Description
- Retired PERSON OBSERVATION HISTORY (PREVIOUS ANGINA)

PROFESSIONAL HELP ARRIVAL DATE AND TIME (AMI) (RETIRED)_ renamed from **PROFESSIONAL HELP ARRIVAL DATE AND TIME (AMI)**

Change to Data Element: Changed Name, Description, status to Retired

Format/length:	an10 (CCYY-MM-DD) an8 (HH.MM.SS)
HES item:	
National Codes:	
Default Codes:	

Notes:

This is derived from the ~~e-Government Interoperability Framework (e-GIF)~~ Data Elements ~~DATE~~ and ~~TIME~~. This item has been retired from the NHS Data Model and Dictionary.

This is the ~~PERSON PROPERTY EFFECTIVE DATE~~ and ~~PERSON PROPERTY EFFECTIVE TIME~~ from ~~PERSON PROPERTY~~ where the ~~PERSON PROPERTY CLASSIFICATION~~ equals 'Myocardial Infarction History Item' and where the ~~AMI HISTORY ITEM TYPE~~ is 'Arrival of Initial professional help'. The last live version of this item is available in the June 2012 release of the NHS Data Model and Dictionary.

Time of arrival of ~~GENERAL PRACTITIONER~~ or other first responder. Access to this version can be obtained by emailing datastandards@nhs.net with "NHS Data Model and Dictionary - Archive Request" in the email subject line.

~~Central Cardiac Audit Database (CCAD) item name:~~
~~Date/time of arrival of first professional help~~

PROFESSIONAL HELP ARRIVAL DATE AND TIME (AMI) (RETIRED)_ renamed from PROFESSIONAL HELP ARRIVAL DATE AND TIME (AMI)

Change to Data Element: Changed Name, Description, status to Retired

- Changed Name from Data_Dictionary.Data_Field_Notes.P.Prof.PROFESSIONAL_HELP_ARRIVAL_DATE_AND_TIME_(AMI) to Retired.Data_Dictionary.Data_Field_Notes.P.PROFESSIONAL_HELP_ARRIVAL_DATE_AND_TIME_(AMI)
- Changed Description
- Retired PROFESSIONAL HELP ARRIVAL DATE AND TIME (AMI)

RADIONUCLIDE STUDY (RETIRED)_ renamed from RADIONUCLIDE STUDY

Change to Data Element: Changed Name, Description, status to Retired

Format/length:	n1
HES item:	
National Codes:	
Default Codes:	9 - Unknown

Notes:

Derive from [CLINICAL INTERVENTION](#) whether a radionuclide study was performed during the [Hospital Provider Spell](#) within the [Acute Myocardial Infarction Care Spell](#) or is planned after admission and recorded as [Therapy After Discharge](#) with [DISCHARGE THERAPY TYPE](#) classification of 'radionuclide study'. This item has been retired from the NHS Data Model and Dictionary.

Permitted National Codes: The last live version of this item is available in the June 2012 release of the NHS Data Model and Dictionary.

- 0 No
- 1 Yes
- 2 Planned after admission

[Hospital Provider Spell](#) is an [ACTIVITY GROUP](#) where [ACTIVITY GROUP TYPE](#) is National Code 21 'Hospital Provider Spell'. Access to this version can be obtained by emailing datastandards@nhs.net with "NHS Data Model and Dictionary - Archive Request" in the email subject line.

[Acute Myocardial Infarction Care Spell](#) is an [ACTIVITY GROUP](#) where [ACTIVITY GROUP TYPE](#) is National Code 02 'Acute Myocardial Infarction Care Spell'.

[Therapy After Discharge](#) is a [CLINICAL INTERVENTION](#) where [CLINICAL INTERVENTION TYPE](#) is National Code 31 'Therapy After Discharge'.

Central Cardiac Audit Database (CCAD) item name:
Radionuclide Study

RADIONUCLIDE STUDY (RETIRED)_ renamed from RADIONUCLIDE STUDY

Change to Data Element: Changed Name, Description, status to Retired

- Changed Name from Data_Dictionary.Data_Field_Notes.R.RADIONUCLIDE_STUDY to Retired.Data_Dictionary.Data_Field_Notes.R.RADIONUCLIDE_STUDY
- Changed Description
- Retired RADIONUCLIDE STUDY

REFERRAL REQUEST (AMI INVESTIGATION OR INTERVENTION) (RETIRED)_ renamed from REFERRAL REQUEST (AMI INVESTIGATION OR INTERVENTION)

Change to Data Element: Changed Name, Description, status to Retired

Format/length:	an10 (CCYY-MM-DD)-an8 (HH:MM:SS)
HES item:	
National Codes:	
Default Codes:	

Notes:

~~The date on which a referral for angiography and possible intervention was made, either locally or to another centre~~This item has been retired from the NHS Data Model and Dictionary.

~~Central Cardiac Audit Database (CCAD) item name:~~

~~Date of referral for investigation/intervention~~The last live version of this item is available in the June 2012 release of the NHS Data Model and Dictionary.

Access to this version can be obtained by emailing datastandards@nhs.net with "NHS Data Model and Dictionary - Archive Request" in the email subject line.

REFERRAL REQUEST (AMI INVESTIGATION OR INTERVENTION) (RETIRED)_ renamed from REFERRAL REQUEST (AMI INVESTIGATION OR INTERVENTION)

Change to Data Element: Changed Name, Description, status to Retired

- Changed Name from Data_Dictionary.Data_Field_Notes.R.Ref.REFERRAL_REQUEST_ (AMI_INVESTIGATION_OR_INTERVENTION) to Retired.Data_Dictionary.Data_Field_Notes.R.REFERRAL_REQUEST_ (AMI_INVESTIGATION_OR_INTERVENTION)
- Changed Description
- Retired REFERRAL REQUEST (AMI INVESTIGATION OR INTERVENTION)

REHABILITATION REFERRAL (RETIRED)_ renamed from REHABILITATION REFERRAL

Change to Data Element: Changed Name, Description, status to Retired

Format/length:	n1
HES item:	
National Codes:	See REHABILITATION REFERRAL
Default Codes:	9 Unknown

Notes:

~~Referral to a rehabilitation service either in hospital or after discharge~~This item has been retired from the NHS Data Model and Dictionary.

~~Central Cardiac Audit Database (CCAD) item name:~~

~~Cardiac Rehab~~The last live version of this item is available in the June 2012 release of the NHS Data Model and Dictionary.

Access to this version can be obtained by emailing datastandards@nhs.net with "NHS Data Model and Dictionary - Archive Request" in the email subject line.

REHABILITATION REFERRAL (RETIRED)_ renamed from REHABILITATION REFERRAL

Change to Data Element: Changed Name, Description, status to Retired

- Changed Name from Data_Dictionary.Data_Field_Notes.R.Reh.REHABILITATION_REFERRAL to

Retired.Data_Dictionary.Data_Field_Notes.R.REHABILITATION_REFERRAL

- Changed Description
- Retired REHABILITATION REFERRAL

REPERFUSION INITIAL DECISION (RETIRED)_ renamed from REPERFUSION INITIAL DECISION

Change to Data Element: Changed Name, Description, status to Retired

Format/length:	n1
HES item:	
National Codes:	See REPERFUSION INITIAL DECISION
Default Codes:	9 - Unknown

Notes:

~~REPERFUSION INITIAL DECISION~~ is the same as attribute ~~REPERFUSION INITIAL DECISION~~. This item has been retired from the NHS Data Model and Dictionary.

~~Central Cardiac Audit Database (CCAD) item name:~~

~~Whose Initial Decision To Reperfuse~~ The last live version of this item is available in the June 2012 release of the NHS Data Model and Dictionary.

Access to this version can be obtained by emailing datastandards@nhs.net with "NHS Data Model and Dictionary - Archive Request" in the email subject line.

REPERFUSION INITIAL DECISION (RETIRED)_ renamed from REPERFUSION INITIAL DECISION

Change to Data Element: Changed Name, Description, status to Retired

- Changed Name from Data_Dictionary.Data_Field_Notes.R.Reh.REPERFUSION_INITIAL_DECISION to Retired.Data_Dictionary.Data_Field_Notes.R.REPERFUSION_INITIAL_DECISION
- Changed Description
- Retired REPERFUSION INITIAL DECISION

REPERFUSION TREATMENT DATE AND TIME (RETIRED)_ renamed from REPERFUSION TREATMENT DATE AND TIME

Change to Data Element: Changed Name, Description, status to Retired

Format/length:	an10 (CCYY-MM-DD) an8 (HH:MM:SS)
HES item:	
National Codes:	
Default Codes:	

Notes:

This is derived from the ~~e-Government Interoperability Framework (e-GIF)~~ Data Elements ~~DATE~~ and ~~TIME~~. This item has been retired from the NHS Data Model and Dictionary.

This is the ~~PERSON PROPERTY EFFECTIVE DATE~~ and ~~PERSON PROPERTY EFFECTIVE TIME~~. The last live version of this item is available in the June 2012 release of the NHS Data Model and Dictionary.

The date and time of onset of reperfusion treatment whether by bolus or infusion. Access to this version can be obtained by emailing datastandards@nhs.net with "NHS Data Model and Dictionary - Archive Request" in the email subject line.

~~Central Cardiac Audit Database (CCAD) item name:~~

~~Date/time of reperfusion treatment~~

REPERFUSION TREATMENT DATE AND TIME (RETIRED)_ renamed from REPERFUSION TREATMENT DATE AND TIME

Change to Data Element: Changed Name, Description, status to Retired

- Changed Name from Data_Dictionary.Data_Field_Notes.R.Reh.REPERFUSION_TREATMENT_DATE_AND_TIME to Retired.Data_Dictionary.Data_Field_Notes.R.REPERFUSION_TREATMENT_DATE_AND_TIME
 - Changed Description
 - Retired REPERFUSION TREATMENT DATE AND TIME
-

REPERFUSION TREATMENT LOCATION (RETIRED)_ renamed from REPERFUSION TREATMENT LOCATION

Change to Data Element: Changed Name, Description, status to Retired

Format/length:	n1
HES item:	
National Codes:	See REPERFUSION TREATMENT LOCATION
Default Codes:	9 - Unknown

Notes:

~~REPERFUSION TREATMENT LOCATION~~ is the same as ~~REPERFUSION TREATMENT LOCATION~~. This item has been retired from the NHS Data Model and Dictionary.

Central Cardiac Audit Database (CCAD) item name:

~~Where Was Initial Reperfusion Treatment Given~~The last live version of this item is available in the June 2012 release of the NHS Data Model and Dictionary.

Access to this version can be obtained by emailing datastandards@nhs.net with "NHS Data Model and Dictionary - Archive Request" in the email subject line.

REPERFUSION TREATMENT LOCATION (RETIRED)_ renamed from REPERFUSION TREATMENT LOCATION

Change to Data Element: Changed Name, Description, status to Retired

- Changed Name from Data_Dictionary.Data_Field_Notes.R.Reh.REPERFUSION_TREATMENT_LOCATION to Retired.Data_Dictionary.Data_Field_Notes.R.REPERFUSION_TREATMENT_LOCATION
 - Changed Description
 - Retired REPERFUSION TREATMENT LOCATION
-

REPERFUSION TYPE (INITIAL STRATEGY) (RETIRED)_ renamed from REPERFUSION TYPE (INITIAL STRATEGY)

Change to Data Element: Changed Name, Description, status to Retired

Format/length:	n1
HES item:	
National Codes:	See REPERFUSION TYPE
Default Codes:	9 - Unknown

Notes:

~~REPERFUSION TYPE (INITIAL STRATEGY)~~ is the same as attribute ~~REPERFUSION TYPE~~. This item has been

retired from the NHS Data Model and Dictionary.

~~This data item only refers to the initial reperfusion strategy.~~ The last live version of this item is available in the June 2012 release of the NHS Data Model and Dictionary.

~~Central Cardiac Audit Database (CCAD) item name:~~

~~Was reperfusion attempted?~~ Access to this version can be obtained by emailing datastandards@nhs.net with "NHS Data Model and Dictionary - Archive Request" in the email subject line.

REPERFUSION TYPE (INITIAL STRATEGY) (RETIRED)_ renamed from REPERFUSION TYPE (INITIAL STRATEGY)

Change to Data Element: Changed Name, Description, status to Retired

- Changed Name from Data_Dictionary.Data_Field_Notes.R.Reh.REPERFUSION_TYPE_(INITIAL_STRATEGY) to Retired.Data_Dictionary.Data_Field_Notes.R.REPERFUSION_TYPE_(INITIAL_STRATEGY)
- Changed Description
- Retired REPERFUSION TYPE (INITIAL STRATEGY)

SYMPTOM ONSET DATE AND TIME (AMI) (RETIRED)_ renamed from SYMPTOM ONSET DATE AND TIME (AMI)

Change to Data Element: Changed Name, Description, status to Retired

Format/length:	an10 (CCYY-MM-DD)-an8 (HH:MM:SS)
HES item:	
National Codes:	
Default Codes:	

Notes:

~~This is derived from the [e-Government Interoperability Framework \(e-GIF\)](#) Data Elements [DATE](#) and [TIME](#).~~ This item has been retired from the NHS Data Model and Dictionary.

~~This is the [PERSON PROPERTY EFFECTIVE DATE](#) and [PERSON PROPERTY EFFECTIVE TIME](#) from [PERSON PROPERTY](#) where the [PERSON PROPERTY CLASSIFICATION](#) is 'Acute Myocardial Infarction History Item' and where the [AMI HISTORY ITEM TYPE](#) is 'Symptom Onset'.~~ The last live version of this item is available in the June 2012 release of the NHS Data Model and Dictionary.

~~The time to within 10 minutes, if possible, when symptoms began.~~ Access to this version can be obtained by emailing datastandards@nhs.net with "NHS Data Model and Dictionary - Archive Request" in the email subject line.

~~Where there is a prodrome of intermittent pain the time recorded should be the time of onset of those symptoms which led the patient to call for help. Where admission followed an out of hospital cardiac arrest, with no better information available, use the time of the arrest for onset of symptoms.~~

~~Central Cardiac Audit Database (CCAD) item name:~~

~~Date/time of symptom onset~~

SYMPTOM ONSET DATE AND TIME (AMI) (RETIRED)_ renamed from SYMPTOM ONSET DATE AND TIME (AMI)

Change to Data Element: Changed Name, Description, status to Retired

- Changed Name from Data_Dictionary.Data_Field_Notes.S.Su.SYMPTOM_ONSET_DATE_AND_TIME_(AMI) to Retired.Data_Dictionary.Data_Field_Notes.S.SYMPTOM_ONSET_DATE_AND_TIME_(AMI)
- Changed Description
- Retired SYMPTOM ONSET DATE AND TIME (AMI)

SYSTOLIC PRESSURE (FIRST AFTER ADMISSION) (RETIRED)_ renamed from SYSTOLIC PRESSURE (FIRST AFTER ADMISSION)

Change to Data Element: Changed Name, Description, status to Retired

Format/length:	n3
HES item:	
National Codes:	
Default Codes:	

Notes:

~~SYSTOLIC PRESSURE (FIRST AFTER ADMISSION)~~ is the same as the attribute ~~MEASURED OBSERVATION VALUE~~ where ~~MEASURED PERSON OBSERVATION TYPE CODE~~ is National Code 05 'Systolic Pressure': the ~~MEASUREMENT VALUE TYPE CODE~~ is National Code 15 'mmHg'. The unit of measurement is based on the ~~MEASURED PERSON OBSERVATION TYPE CODE~~ for that ~~MEASURED PERSON OBSERVATION~~. This item has been retired from the NHS Data Model and Dictionary.

~~The first systolic blood pressure recorded after admission to hospital. The patient should be in a stable cardiac rhythm, i.e. sinus or chronic AF. Where the presenting rhythm is a treatable tachyarrhythmia, the first stable SBP after treatment should be used.~~ The last live version of this item is available in the June 2012 release of the NHS Data Model and Dictionary.

Central Cardiac Audit Database (CCAD) item name:

~~Systolic BP~~ Access to this version can be obtained by emailing datastandards@nhs.net with "NHS Data Model and Dictionary - Archive Request" in the email subject line.

SYSTOLIC PRESSURE (FIRST AFTER ADMISSION) (RETIRED)_ renamed from SYSTOLIC PRESSURE (FIRST AFTER ADMISSION)

Change to Data Element: Changed Name, Description, status to Retired

- Changed Name from Data_Dictionary.Data_Field_Notes.S.Su.SYSTOLIC_PRESSURE_(FIRST_AFTER_ADMISSION) to Retired.Data_Dictionary.Data_Field_Notes.S.SYSTOLIC_PRESSURE_(FIRST_AFTER_ADMISSION)
- Changed Description
- Retired SYSTOLIC PRESSURE (FIRST AFTER ADMISSION)

THROMBOLYTIC DRUG (RETIRED)_ renamed from THROMBOLYTIC DRUG

Change to Data Element: Changed Name, Description, status to Retired

Format/length:	n1
HES item:	
National Codes:	See THROMBOLYTIC DRUG
Default Codes:	

Notes:

~~THROMBOLYTIC DRUG~~ is the same as attribute ~~THROMBOLYTIC DRUG~~. This item has been retired from the NHS Data Model and Dictionary.

Central Cardiac Audit Database (CCAD) item name:

~~Thrombolytic drug~~ The last live version of this item is available in the June 2012 release of the NHS Data Model and Dictionary.

Access to this version can be obtained by emailing datastandards@nhs.net with "NHS Data Model and Dictionary - Archive Request" in the email subject line.

THROMBOLYTIC DRUG (RETIRED)_ renamed from THROMBOLYTIC DRUG

Change to Data Element: Changed Name, Description, status to Retired

- Changed Name from Data_Dictionary.Data_Field_Notes.T.Th.THROMBOLYTIC_DRUG to Retired.Data_Dictionary.Data_Field_Notes.T.THROMBOLYTIC_DRUG
- Changed Description
- Retired THROMBOLYTIC DRUG

THROMBOLYTIC TREATMENT DELAY REASON (RETIRED)_ renamed from THROMBOLYTIC TREATMENT DELAY REASON

Change to Data Element: Changed Name, Description, status to Retired

Format/length:	n1
HES item:	
National Codes:	See THROMBOLYTIC TREATMENT DELAY REASON
Default Codes:	

Notes:

~~[THROMBOLYTIC TREATMENT DELAY REASON](#) is the same as attribute [THROMBOLYTIC TREATMENT DELAY REASON](#).~~ This item has been retired from the NHS Data Model and Dictionary.

Central Cardiac Audit Database (CCAD) item name:

~~Justified Delay Before Thrombolytic Treatment~~ The last live version of this item is available in the June 2012 release of the NHS Data Model and Dictionary.

Access to this version can be obtained by emailing datastandards@nhs.net with "NHS Data Model and Dictionary - Archive Request" in the email subject line.

THROMBOLYTIC TREATMENT DELAY REASON (RETIRED)_ renamed from THROMBOLYTIC TREATMENT DELAY REASON

Change to Data Element: Changed Name, Description, status to Retired

- Changed Name from Data_Dictionary.Data_Field_Notes.T.Th.THROMBOLYTIC_TREATMENT_DELAY_REASON to Retired.Data_Dictionary.Data_Field_Notes.T.THROMBOLYTIC_TREATMENT_DELAY_REASON
- Changed Description
- Retired THROMBOLYTIC TREATMENT DELAY REASON

THROMBOLYTIC TREATMENT NOT GIVEN REASON (RETIRED)___ renamed from THROMBOLYTIC TREATMENT NOT GIVEN REASON

Change to Data Element: Changed Name, Description, status to Retired

Format/length:	n1
HES item:	
National Codes:	See THROMBOLYTIC TREATMENT NOT GIVEN REASON
Default Codes:	9-- Unknown

Notes:

~~THROMBOLYTIC TREATMENT NOT GIVEN REASON~~ is the same as attribute ~~THROMBOLYTIC TREATMENT NOT GIVEN REASON~~. This item has been retired from the NHS Data Model and Dictionary.

~~Some of the original contraindications in relation to bleeding risk may no longer be used, including diabetic retinopathy, and liver disease, and warfarin therapy. Where there is more than one contraindication to treatment you can only enter one option, with 'Too late' having priority over all the others.~~ The last live version of this item is available in the June 2012 release of the NHS Data Model and Dictionary.

~~Central Cardiac Audit Database (CCAD) item name:~~

~~Reason Thrombolytic Treatment Not Given~~ Access to this version can be obtained by emailing datastandards@nhs.net with "NHS Data Model and Dictionary - Archive Request" in the email subject line.

THROMBOLYTIC TREATMENT NOT GIVEN REASON (RETIRED)___ renamed from THROMBOLYTIC TREATMENT NOT GIVEN REASON

Change to Data Element: Changed Name, Description, status to Retired

- Changed Name from Data_Dictionary.Data_Field_Notes.T.Th.THROMBOLYTIC_TREATMENT_NOT_GIVEN_REASON to Retired.Data_Dictionary.Data_Field_Notes.T.THROMBOLYTIC_TREATMENT_NOT_GIVEN_REASON
 - Changed Description
 - Retired THROMBOLYTIC TREATMENT NOT GIVEN REASON
-

For enquiries about this Change Request, please email datastandards@nhs.net